Three Parts Complete—32 Pages. Part I—Telegraph News Sheet—10 Pages.

The Los Angeles Times

For Liberty and Law, Equal Rights and Industrial Freedom

T THE YEAR, $9.00. | One Month, postpaid, 75 Cents. Three Months, postpaid, $2.25. | WEDNESDAY MORNING, APRIL 10, 1912. | PRICE: | Single Copies, on Streets and Trains, 5 Cents. Per Month, Per Copy, Delivered, 5½ Cents.

NEW YORK FOR TAFT, ILLINOIS FOR ROOSEVELT.

State of Terror.

RENEGADES RAMPANT.

British Honduras Is Bandit-Ridden.

Women Stolen by Outlaw and Population Is in Flight.

Battle Is Fought in Village Street and Officers Meet Their Death.

Uncle Sam Is Offered for the Leader of Brigands Dead or Alive.

[BY DIRECT WIRE TO THE TIMES.]

BELIZE (British Honduras) April 9.—[Exclusive Dispatch.] A sensational aftermath to the recent [illegible] of seven women by an outlaw [illegible] in the Cayo district was reported [illegible].

[illegible] a street battle in Benque [illegible] in which a policeman and a [illegible] were killed, the whole region [illegible] and the people are fleeing [illegible] the interior. Their flight is [illegible] of renewed threats by Hernandez, leader of the band, to steal [illegible] women.

The villages of Chorro and Bullet [illegible], settled forty years ago, and recently thriving towns, are now [illegible] but rows of deserted houses. [illegible] heavily armed expeditions [illegible] this place are in pursuit of the [illegible] supposed to be near the Guatemalan frontier, and it is thought a [illegible] clash may come at any time. [illegible] officers, despite the fact that they are attached to the English colonial government, not only have permission to carry arms, but to shoot on sight. Hopes of taking Hernandez alive have been abandoned, but the outlaw chief openly parades through the Cayo region, frequently going alone, and only recently told a police constable that it was useless to pursue his band, as certain death would reward anyone attempting such a search.

The band which had been quiet for some years, broke out again recently when a bold raid was made upon one Cayo village, while the men were all out gathering chicle. Six young girls and a young married woman were stolen away, and since have been held prisoners.

TAKE WIVES FORCIBLY.

Depredations of the roving band and the necessity for keeping moving most of the time had prevented the members from marrying, and so when their chief ordered that they take wives they followed the first plan that appealed to them. The affair has created a profound sensation throughout the usually peaceful colony, and the colonial government has given the people assurances that it will make life safe. In the battle in Benque Viejo, a number of citizens were wounded, and it is thought some of the outlaws were struck by bullets, although they retreated in good order.

Six policemen, in addition to the citizens were opposed by some twenty of Hernandez's men. The outlaws and the police were armed with rifles, and bullets flew for half an hour. That more were not killed was due to the fact that both sides fought from the shelter of houses.

A few days ago the captured women tried to escape, but were brought back and told by their new lords and masters that a repetition of such conduct meant their death. Several letters from them have been received, and they say they are fairly well treated.

Although they have traces of Indian blood, the women of the Cayo section are largely of Spanish descent, and most of them have rudimentary educations.

Two of the police posses now in pursuit are in motor boats, and number about fifteen men each. Sergt. Harrison Walker of Belize, commanding one, has sent information that he is holding four suspects, but their connection with the band seems doubtful.

Perturbed.

HUSBAND IS ACCUSED

Warrant Is Issued for Millionaire.

Frederick O. Beach Charged With Murderous Assault Upon Wife.

Couple Leave England Hurriedly on Receipt of the Information.

Mrs. Beach's Assailant Supposed at Time to Have Been Unknown.

[BY DIRECT WIRE TO THE TIMES.]

LONDON, April 9.—[Exclusive Dispatch.] Mr. and Mrs. Frederick O. Beach started hurriedly for Paris this evening, after several hours of perturbation. The excitement was due to information received on their arrival here that a warrant for the arrest of Mr. Beach on a charge of assaulting his wife had been issued by the authorities at Aiken, S. C. The Paris visit is ostensibly for the purpose of consulting W. K. Vanderbilt, who was best man at their wedding, and is a close friend of both Mr. and Mrs. Beach.

It was not until late this afternoon that the couple learned that the warrant had been issued for the apprehension of Beach. The news agitated them greatly. They had intended to remain in London until Friday, and then go on to Paris, but the news upset their plans.

The Beaches' first intention on learning of the Aiken warrant was to return to the United States immediately. This plan, however, was soon abandoned, and instead, Beach jumped into a taxicab and started for Dorchester House, the headquarters of the American embassy, where he spent an hour with Ambassador Whitelaw Reid.

Beach then returned to Claridge's and called up Paris on the telephone. He had a long conversation with Mr. Vanderbilt, which resulted in his determination to start for Paris at once. He and his wife will be house guests of Mr. Vanderbilt, at No. 10 Rue De Leroux. After concluding his conversation with Vanderbilt, Mr. Beach reserved a compartment on the 9 o'clock train tonight for Dover, and telegraphed ahead for a private cabin on the Dover to Calais boat. In response to a telephone call, Beach said to the correspondent:

"I haven't anything to say. I have no statement to make, at least not tonight."

Then he hung up the receiver.

When a cablegram saying a warrant charging him with assault and battery had been sworn out in Aiken, S. C., was received here, it was sent up to Mr. Beach, but he returned it without making any comment.

ASSAILANT THOUGHT TO HAVE BEEN NEGRO.

[BY A. P. NIGHT WIRE TO THE TIMES.]

AIKEN (S. C.) April 9.—The aid of the State Department will be invoked to have arrested in Europe Frederick O. Beach of New York, whom a warrant sworn out here yesterday charges with slashing his wife's throat in their winter home here several weeks ago, authorities said today.

It was said the warrant against Mr. Beach would have been sworn out long before it was had a detective completed his investigation, which has been going on since soon after the mysterious attack on Mrs. Beach.

Excitement over the mysterious attack several weeks ago on Mrs. Beach, who was spending the winter here, was revived with the issuance of the warrant for the arrest of her husband.

It was generally believed at the time that Mrs. Beach's assailant was a negro, and rewards aggregating several thousand dollars were offered for the apprehension of the criminal.

Detective Baughn of Atlanta in applying for the warrant for Beach, exhibited as evidence a diamond-studded pocket knife covered with blood, which has been identified as belonging to Mr. Beach and which he was known to have had in his possession on the night of the stabbing.

A pearl ring and back comb belonging to Mrs. Beach and also covered with blood, were produced. All these articles are said to have been found on the driveway on the opposite side of the house from the spot where Mrs. Beach said she was attacked and between the Beach residence and that of Joseph Harriman.

BROUGHT TOGETHER BY FONDNESS FOR SPORTS.

[BY A. P. NIGHT WIRE TO THE TIMES.]

NEW YORK, April 9.—Mr. Beach was married November 28, 1899, in this city. William K. Vanderbilt was best man. His bride was the widow of Charles F. Havemeyer, to whom she was married in October, 1890, and who died suddenly in May, 1898. She later became acquainted with Beach through their fondness for outdoor sports, both being noted for their horsemanship, and in the fall of 1899 they were married.

Factors in Mysterious Case of Assault.

Mrs. Beach.

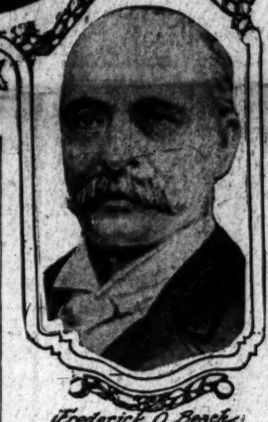

Frederick O. Beach.

New York Broker and Wife, Who yesterday left England hurriedly upon receipt of word that a warrant had been issued in South Carolina charging the former with having slashed the latter's throat several weeks ago.

ENUMERATES SACRIFICES.

E. G. Lewis Tells Jury He Put Home and Life Insurance Policies in Enterprises to Save Investors.

[BY A. P. NIGHT WIRE TO THE TIMES.]

ST. LOUIS, April 9.—E. G. Lewis told the jury in the United States District Court here today that he put everything he possessed, including his home and life insurance policies, into the Lewis enterprises, in his efforts to save investors.

Lewis, who is on trial on a charge of using the mails to defraud, testified that he mortgaged his home in University City for $35,000 and turned the money over to the Reorganization Committee. He said he carried $450,000 life insurance, part of it in endowment policies.

On these he said $57,000 had accrued in 1911. He drew that money, he said, and turned it over to the committee.

"There was nothing left," he said, "and I borrowed $2000, getting $500 from each of four men and went to California that I might draw the attacks on me away from my enterprises."

Startling.

RAILROAD TRAFFIC TIED UP IN MEXICAN CAPITAL.

American Residents of City Thrown Into Despair by Closing of Rock Island, Southern Pacific and 'Frisco Line Offices—Face Problem of Getting to Safety and Famine Is Also to Be Reckoned With.

[BY DIRECT WIRE TO THE TIMES.]

MEXICO CITY, April 9.—[By A. P. Night Wire.] Five hundred rebels are reported killed in the battle of Jojutla today. The rebel forces were routed from the city, an important commercial center in Morelos, according to dispatches made public at the Department of the Interior tonight.

MEXICO CITY, April 9.—[Exclusive Dispatch.] Scores of American families in this city were thrown into despair tonight by the announcement that the Rock Island, Southern Pacific and the Frisco line offices had closed indefinitely. This announcement came like a bolt from a clear sky, and is explained by the official information that the heads of these railroads had positive information that all American employees of the Mexican National Railways would go on a strike.

To add to the gloom which this announcement caused, almost immediately it was known the offices of the American lines had received telegraphic orders to close, a notice was issued by the management of the Mexican National Railways that all employees' passes had been cancelled. This notice, in fact, is a proclamation by President Madero, as the National lines are government property.

Men, women and children are now facing the problem of how to reach the Texas border. For even if they have the money to pay their fare it is doubtful if they could reach the United States, as passengers as well as freight traffic will be tied up by the strike.

With the stoppage of freight trains from the United States, a famine threatens this city, as there is no great stock of provisions on hand and none in sight from native sources, owing to poor crops.

Leaders in the "American defense corps" held an executive session tonight, but what transpired could not be learned. Certain it is United States citizens here are devoutly wishing they were back "in God's country."

IMPERILED AMERICANS MUST PAY FOR RIFLES.

[BY DIRECT WIRE TO THE TIMES.]

MEXICO CITY, April 9.—[Exclusive Dispatch.] More than 200 Americans have wired to President Taft a protest against the action of a self-appointed committee of the American colony in charging forty pesos ($20) each for second-hand Krag-Jorgeson rifles, sent here for

(Continued on Second Page.)

Livening Up.

HONORS ARE EVEN IN TWO GREAT STATES.

News from Illinois Stirs New York to More Definite Action for Taft.

Roosevelt and Clark Have Big Leads in Sucker State's Primaries and Deneen Is Choice of Great Majority for Re-election as Governor—Suffrage Gets Black Eye at Illinois Polls—Senator Cullom Defeated.

[BY DIRECT WIRE TO THE TIMES.]

BY SUMNER CURTIS.

ROCHESTER (N. Y.) April 9.—[Exclusive Dispatch.] Roosevelt's victory in Illinois today has given a new importance to the New York State Republican Convention, which will name four delegates-at-large to the national convention.

"The big four" at Chicago, to be named tomorrow, will be Senator Root, William Barnes, Jr., of Albany, E. A. Merritt of St. Lawrence county, Speaker of the Assembly, and William Berri, editor of the Brooklyn Standard Union.

Following is the Taft indorsement resolution which was agreed upon by the Resolution Committee at midnight:

"The overwhelming majority of the representatives of the party in this convention assembled favor the renomination of President Taft and we urge the delegates-at-large here elected in their acts to carry out the choice of the Republicans of the State, and that the district delegates unite to this same end."

The resolution was adopted by a vote of 40 to 3 in the committee and agreement also was reached on the rest of the platform planks.

At today's session of the convention nothing was done except to perfect organization, after Dr. Nicholas Murray Butler, temporary chairman, had delivered his keynote speech.

The news from Illinois tonight created notable tumult for a time. Leaders of the various factions learned of the results there as indicated by the early returns. All the afternoon rumors had been flying about relative to compromises over the Taft indorsement resolution to be presented tomorrow. The immediate effect of the news from Chicago was to strengthen the position of those who have been standing out for drastic resolutions expressing the desire of New York Republicans that President Taft might be renominated.

FAR-REACHING RESOLUTION.

As matters rest at this hour those having the President's interests here in direct charge are demanding that the resolutions of indorsement extend to the eighty-six district delegates as well as the four delegates-at-large. This is regarded as proper because the delegates to the State convention from the various Congress districts were elected on the same primary ballot that carried the names of the delegates chosen to represent the districts at Chicago.

Chairman Barnes has been quibbling over the use of the word "instruct" and to save him from humiliation after his fight the ardent friends of the instruction idea are willing to drop that word for language that will be just as convincing in a resolution that will be more far-reaching than originally planned. Mr. Barnes is understood to be willing to accept the so-called compromise.

Senator Root is forcing the demand for the broader indorsement which is thoroughly pleasing to all the friends of President Taft. The resolution, as now proposed, will recite the fact that the State delegates represent the same sentiment that determined the election of the district delegates to the national convention; will declare that the State convention favors the renomination of President Taft, and will demand that New York's representatives at Chicago use their power and best efforts to give effect to the resolution.

EXPECTED ILLINOIS DEFEAT.

It is declared that such action on the part of New York would exert a strong effect on the rest of the country, and tend to offset the influence of the result in Illinois. The Taft leaders had privately expected defeat in Illinois, but had made the usual advance claims for the purpose of encouraging the President's supporters in the State. It is realized that the Roosevelt boom will take on new energy as a result of the Illinois victory, but with the outcome discounted to a certain extent, there is no change from the belief of the Taft managers that the President will be renominated on the first ballot.

Had Roosevelt lost in Illinois today it would have been the death knell of the third term movement, according to the calculations of the other side, and it had been practically conceded by Roosevelt's friends that he must win in Illinois to maintain a position in the roll. A new zest now has been given to the fight.

So engrossing has been the interest in the Republican struggle that the important turn of events on the Democratic side today, which otherwise would excite a tremendous influence on the minds of political analysts, is almost overlooked for the time being.

Politicians must realize, however, that the Clark victory in Illinois may have a more important bearing on

(Continued on Sixth Page.)

BY E. F. YOUNGER.

CHICAGO, April 9.—[Exclusive Dispatch.] Theodore Roosevelt, Republican, and Champ Clark, Democrat, swept Illinois today in the State's first experience with the Presidential preferential primary.

It was a complete victory for the "hat and houn'." The colonel's battle headgear cast a shadow over the promised Taft victory and Champ Clark not only saved future annoyance to his houn' dawg, but his forces chased the pets of his opponents into the highways and byways, where they were lost to public view.

Col. Chauncey Dewey, chairman of the Illinois Roosevelt Committee, issued a statement in which he claimed the State for Roosevelt by 150,000. The Taft managers made no statement, but admitted defeat early in the evening.

Clark's victory was overwhelming. He carried the State by about three to one over Woodrow Wilson, exhibiting strength in districts supposedly Wilson strongholds.

La Follette's vote in the State, when compared with his claims, was so small as to be practically negligible. It is apparent that his following went over to the Roosevelt camp in hordes.

TAFT WILL GET SOME.

The result, however, does not mean that Roosevelt will get the Illinois delegation. He may divide the list with President Taft, it being conceded tonight that chances for a split are enhanced by the unexpected developments today.

Despite his remarkable showing, Champ Clark is not assured of a solid delegation from Illinois. His victory is due in great measure to the terrific campaign waged upon Woodrow Wilson in the cities where foreigners predominate. The Hearst papers, especially, had conducted a campaign calculated to arouse the animosity of the foreign element and labor, picturing Wilson as opposed to all foreigners except Chinese and to all labor of the union variety.

Aside from the Presidential battle, the contest for State and county officers was one of the hottest in history. Gov. Deneen, for the Republicans, won by a heavy plurality, probably 70,000, over a field of seven opponents in his own camp.

On the Democratic side, Judge Edward F. Dunne, former Mayor of Chicago, won a notable victory against vicious odds. He had the support of but one afternoon paper and had not been seriously considered. Voters who believe he was robbed of the Democratic nomination for Mayor last year through the Hearst-Harrison machinations, registered their opinion in great numbers. Samuel Alschuler, the Hearst-Harrison candidate, ran poor third.

CULLOM IS DEFEATED.

Senator Shelby M. Cullom, continuously in public life for fifty-seven years, was defeated by Lawrence Y. Sherman. Prior to the primary, both Cullom and Sherman announced they would abide by the result, so that it appears the aged Senator will retire to private life.

One of the distinct surprises of the day was the defeat, two to one, of woman suffrage. The saloon element and the foreign element voted solidly against the proposition.

In Chicago there was considerable disorder in the lodging-house, or hobo wards. Several fights, stabbings, vicious assaults and small riots were reported. One election judge was removed because he was too drunk to remain awake and there were several arrests for illegal voting. Many saloon-keepers were arrested for keeping open in defiance of law.

In the county ticket, which comprises municipal judges, drainage trustees, county commissioners and minor officers, the regular slates of the Republican and Democratic parties went through by large majorities. Efforts of the Hearst-Harrison faction in the Democratic party and the Lorimer and independent factions in the Republican camp to break the slates were unavailing.

Voting machines, purchased at a cost of a million dollars, and over which there is an ugly scandal, were tested in three wards and proved utter failures. Hundreds of voters were unable to register their votes because the machines broke down. Wards where two minutes is the limit to each man if all are permitted to vote, found that the best time that could be made on a machine was from twenty-four to fifty minutes for each voter.

"Rampaging Pete" Bartzen, president of the county board, whose handling of the insane and other asylums has made a continuous scandal, was given the top vote for renomination on the Democratic side. He is the candidate of the Hearst-Harrison combine.

Political.

CLAIMS ABSURD SAYS BRADLEY.

Kentucky Senator Ridicules Roosevelt Pretenses.

Says Contests Are Inaugurated Without Reason.

Senator Dixon Announces He Will File Charges.

[BY A. P. NIGHT WIRE TO THE TIMES.]

WASHINGTON, April 9.—In a detailed statement on the Kentucky situation given out by the Taft headquarters today, United States Senator Bradley of Kentucky asserts that the claims of the Roosevelt managers are "utterly unreliable because they are entirely false in many respects and partly false in others."

Senator Dixon announced that he had prepared charges to be filed at once with the Civil Service Commission, against internal revenue department employees and other Federal officeholders, whom the Roosevelt managers charge with undue political activity in the Kentucky elections last Saturday.

The statement made by Senator Bradley is in part as follows:

"They (the Roosevelt managers) have inaugurated contests in many counties without excuse and with the sole purpose of preventing the contesting delegates from voting and procuring enough votes to control the district and thus, without rhyme or reason, disfranchise Taft delegates."

Senator Bradley claims that although in Shelby county there were 200 votes for Taft and seventeen for Roosevelt, the latter's supporters have contested. In Pulaski and Fayette counties, he said, Taft forces had majorities according to his information, but certificates were issued to Roosevelt delegates.

President Taft does not expect to answer Senator Dixon's letter on the activities of Federal officeholders in Kentucky, it was said at the White House today. The charge will be considered by the Civil Service Commission and probably by the police department.

HOLD TWO CONVENTIONS.

MISSOURI DELEGATES SPLIT.

[BY A. P. NIGHT WIRE TO THE TIMES.]

MACON (Mo.) April 9.—Two Republican conventions of the First Congress District of Missouri were conducted here this afternoon. At one meeting Roosevelt and Gov. Hadley were indorsed and the delegates to Chicago instructed for Roosevelt. The Roosevelt delegates named were Charles E. Rosien of Marion county and Joseph Moore of Scotland county. This meeting declared sixty-two delegates to be the regular Republican district convention. At the other Republican meeting, Cyrus Albertson of Marion county and W. A. Mussater of Lewis county were elected delegates to Chicago. They were instructed for Taft. The managers of this meeting claimed a legal representation of forty-seven delegates.

RIVAL CLAIMS IN MICHIGAN.

DETROIT (Mich.) April 9.—[By A. P. Night Wire.] Of the 1312 delegates to the Republican State Convention at Bay City, 851 are claimed for Taft, while Roosevelt's followers insist they have 650 delegates pledged aside from the 192 Wayne-county delegates. The Taft forces are contesting the Roosevelt delegation from Wayne and have their own delegation of 192 representing the county.

Federals and Rebels Ready for Decisive Action.

Officers of Gen. Aubert's staff.

Lieut. Col. Lewis of Gen. Aubert's forces

Gen. Tracy Aubert

Federal Cavalry.

Scenes from the Front Near Torreon,

Where Mexican Federals and rebels face each other in what will be a very important battle and may settle the fate of one side. These photographs were received yesterday by The Times from its special correspondent with the Federal forces at the front. Gen. Aubert, in command of the Federals, is the hero of several recent engagements with the rebels and has demonstrated his ability as a military officer.

RAILROADS TIED UP.

(Continued from First Page.)

the use of "the American defense corps" by the United States government.

The rifles were formerly used by the United States army and were shipped here by the United States government for use of the defense corps in case the women and children and other American citizens' lives might be imperiled through the vicissitudes of rebellion.

Those who have signed the petition wired to Washington are intensely indignant, for they believe the rifles and ammunition were intended to be issued free.

This protest will be laid before Congress this Tuesday.

Besides demanding forty pesos for the rifles, the self-appointed committee is also demanding market price for the ammunition to fit the guns.

Most of the officers and men of the company organized as the American defense corps also protest against the American colony committee plan to name commissioned officers of the corps, instead of having them elected by vote of the entire membership of the corps.

This latter protest is purely a corps situation and no mention of it was made in the telegram and sent to President Taft.

This affair arose last night when the defense corps met and decided to arm because of increasing anarchy and rebellion throughout Mexico.

RABBI HIRSCH WERNER.

PORTLAND (Or.) April 9.—[By A. P. Night Wire.] Kneeling by his bedside in his room in a local hotel, Rabbi Hirsch Werner, residing at No. 722 Seventeenth avenue, Seattle, Wash., was found dead yesterday. The Coroner pronounced the cause of death to be Bright's disease and heart trouble. Rabbi Werner came here recently from Seattle, but lived for many years in Los Angeles.

UNION OFFICIALS GATHER.

Arrive in Philadelphia for Conference Today with Anthracite Operators on Wage Question.

[BY A. P. NIGHT WIRE TO THE TIMES.]

PHILADELPHIA, April 9.—John P. White, president of the United Mine Workers of America, and officials of that union from the anthracite fields, are gathered here tonight awaiting the conference arranged for tomorrow with the committee of hard coal operators which will decide whether the present suspension of work in the anthracite regions should eventuate into a strike or whether the men shall return to work under a new agreement.

The demands that will be submitted tomorrow call for: A one-year agreement; eight hours a day for all classes of men; recognition of the union and the right to provide a method of collecting revenue for the organization; a more convenient and uniform system of adjusting grievances within a reasonable time; a twenty-per cent. wage increase; a minimum of $3.50 a day for all miners and $2.75 for laborers; that the system whereby a contract miner has more than one working place in the mine or employs more than two laborers shall be abolished; that the right of check weighmen and check docking bosses shall be recognized and that they shall not be interefered with; that all coal be mined and paid for by the ton of 2240 pounds wherever practicable.

While these demands will be modified at the conference, the union leaders declare that they will stand for union recognition.

Settlers' Rates from Los Angeles.

On April 20 and April 27 only, the Southern Pacific will have on sale, Settlers' Rates from Los Angeles to all points in the San Joaquin and Sacramento Valleys, Lancaster to Redding, inclusive; to all points on the Coast Line, Gaviota to Gilroy, inclusive; to all points from Beaumont to Yuma and Calexico, inclusive, and to Phoenix and Mesa, Arizona. Rates will be fare and one-third for round trip and tickets will be given ten-day limit. Going trip continuous passage on date of sale, with stop-over at all points on return trip. SOUTHERN PACIFIC.

Missing.

MONEY PACKAGE LOST IN MAIL.

SECRET SERVICE MEN SEEK CASH SENT TO PASADENA.

Chicago Bank Dispatches $25,000 in Registered Packet to Southern California Institution and it Disappears—Scout Report of Counterfeit Bundle Being Received.

[BY DIRECT WIRE TO THE TIMES.]

CHICAGO, April 9.—[Exclusive Dispatch.] Secret service officers today began a hunt for a registered package containing $25,000, which is lost or has been stolen somewhere between Chicago and Pasadena, Cal.

Employees of the Continental and Commercial National Bank, of No. 72 West Adams street, dispatched the package in the registered mail late last week. It was addressed to the First National Bank of Pasadena and is admitted to have contained $25,000 in currency for the California bank.

Last Monday after the Chicago bank had been appraised that the Pasadena institution had not received the package the mystery was placed in the hands of Gen. James E. Stuart, chief of Chicago Postal Inspectors, for solution and his corps of secret service operatives, both in Chicago and in California, are at work upon the case.

John R. Washburne, chief clerk of the domestic exchange department of the Continental and Commercial Bank, tonight admitted that the packet is missing and that efforts are being made to trace it.

Earlier reports that the packet had turned up, its valuable contents abstracted, and waste paper substituted, were met with denials. Nathaniel R. Losch, cashier, and W. G. Schroeder, vice-president, denied that the matter had been called to their attention. Gen. Stuart refused to make any statement whatever with regard to the case, although it is known he is in charge of the investigation.

Officials of the Continental and Commercial National Bank believe that the package may be merely mislaid and point to the fact that the bank in Chicago cannot lose as the money, besides being in the registered mails, was insured.

"The packet was simply overdue at the bank in Pasadena, so we placed the matter in the hands of the secret service," said Mr. Washburne tonight.

The investigation is assuming two angles and it started one in Chicago, where it is being determined whether or not the money was actually dispatched safely from Chicago, and one along the railway mail service to trace the package.

Bank officials say there is no reasonable doubt of the sending of the money. They refuse to credit the report that only a counterfeit package, stuffed with waste paper, was received at the Pasadena bank. According to Mr. Washburne, definite traces of the missing amount are expected tomorrow, but he admits that bank officials are at a loss to account for the disappearance of the package if it has not been stolen.

A. E. Edwards, cashier of the First National Bank of Pasadena, confirmed the report last night that $25,000 was missing. He said it left Chicago on April 4 and should have arrived yesterday. The pouch which was supposed to contain the money was found empty, and the matter is in the hands of the Federal postal authorities. Mr. Edwards stated that the bank was insured against loss even though the money is not recovered.

VERMONT SPLITS EVEN.

HALF THE DELEGATES NAMED.

[BY A. P. NIGHT WIRE TO THE TIMES.]

MONTPELIER (Vt.) April 9.—Half the Vermont delegates to the Chicago convention were chosen today and Taft and Roosevelt supporters split even in the struggle for control. The delegation will be completed at the State convention with the choice of the four delegates at large. Taft delegates were elected in the First District by a majority of seventy-eight, while Roosevelt men won in the Second District by a margin of thirty. Taft leaders asserted tonight that their majority of the total vote would hold good tomorrow and give them the State delegation. This is not conceded by the Roosevelt following.

Theaters—Amusements—Entertainments.

EMPRESS THEATER— 20th Century Vaudeville. Spring Street, Near 4th.
This Week—Seven Corking Fine New Features
SOME SHOW —THAT'S ALL
Matinee daily—2 shows nightly
10-20-30 Cents
Joe Maxwell's Dancing Girls
May Devlin & Company
Merrit & Douglas
Bennington Bros.
Les Gougets | Phil Bennett
World's News in Motion Pictures
COME EARLY

THE AUDITORIUM— THEATER BEAUTIFUL. L. E. BEHYMER, MANAGER.
Sixth Concert Friday Afternoon, April 12
2 O'CLOCK SHARP.
L. A. SYMPHONY
HARLEY HAMILTON, Conductor.
Soloist: ALESSANDRO BONCI, Tenor.
SEAT SALE AT BARTLETT'S. PRICES 25c, 50c, 75c, $1.00 and $1.50.

MASON OPERA HOUSE— Broadway, Bet. First and Second. CHARLES FROHMAN, KLAW & ERLANGER, Lessees. W. T. WYATT, Manager.
ALICE LLOYD
In "LITTLE MISS FIX-IT" Has Caught Los Angeles
POPULAR MATINEE TODAY—50c TO $1.

ADOLPHUS VAUDEVILLE— MAIN STREET, BETWEEN THIRD AND FOURTH.
EDWIN T. EMERY & CO. IN L'AMOUR DE L'APACHE.
The Sedation of Paris. As First Introduced At The Folies Bergere.
—11 Other Splendid Features 11—
10c, 20c—Always 10c, 20c.
3—Shows Today—3. 2:45—7:15 and 9 P. M.

KINEMACOLOR THEATER— 322 SOUTH BROADWAY. Formerly Tally's.
EXCLUSIVE SHOWING OF KINEMACOLOR PICTURES IN COLOR.
This Week's Travel Features—Royal Regatta at Cowes; Lake Louise; Gem of the Rockies; Choosing Wallpaper; Scenes in Smyrna; S.S. George Washington, etc. Mats. Daily 2 to 5. 10c and 20c. Loges, 25c. Nights, 7 to 10:30.

CAWSTON OSTRICH FARM— SOUTH PASADENA
The farm you have read about for 26 years. Take cars on Main street—35c round trip and admission. Buy tickets at Pacific Electric station or at Cawston's
City Store 313 South Broadway

LOS ANGELES OSTRICH FARM— Opposite Eastlake Park. Established 1886. Baby ostriches hatched daily. 140 of finest birds in California on exhibition. Plumes, boas, fans, etc., etc., at producers' prices. Repair department. 5c car fare. Positively our only salesroom is at the farm.

Theaters—Amusements—Entertainments.

HAMBURGER'S MAJESTIC THEATER— POPULAR MATINEE Today 25c, $1
Has all Los Angeles Laughing
"The best farce the season has sent us."—Othman Stevens in "The Examiner."
"Over Night makes a big hit."—The Tribune.
"So full of laughs as to make the author deserve a seat of honor among the worthies."—The Express.
Wm. A. Brady (Ltd.) presents the famous Hudson river comedy By Philip H. Bartholomae.
Over Night
POPULAR MATINEES TODAY & SAT'Y. 25c to $1. Nights 50c to $2.
"The Majestic echoed and re-echoed with waves of merriment."—The Times
"Over Night proves a laugh producer."—The Herald.
"Over Night has a previous production backed off the boards."—The Record.
It's simply one long, lingering laugh that you can't afford to miss.
Commencing Next Sunday Night—Matinees Wednesday and Saturday. First Appearance in This City of America's Most Distinctive Comedian.
Wm. Hodge
(The Liebler Co., Managers.)
IN THE SUCCESS OF THE CENTURY.
"THE MAN FROM HOME"
By Booth Tarkington and Harry Leon Wilson
560 TIMES (70 WEEKS) IN NEW YORK. 242 TIMES IN CHICAGO. 226 TIMES IN BOSTON.
SEATS ON SALE TOMORROW MORNING

BELASCO THEATER— Main Street, Between Third and Fourth. Matinees Tomorrow, Saturday and Sunday.
The Season's Supreme Success
The Belasco theater stock company present for the first time by any stock company Charles Klein's powerful play,
"THE THIRD DEGREE"
NEXT ATTRACTION—First stock production of James Forbes' big comedy
"THE COMMUTERS"
First appearance of the Belasco leading women, ALICE JOHN and MRS. METCALFE.

MOROSCO'S BURBANK THEATER— Matinees Tuesday, Saturday & Sunday.
Second and Positively Last Big Week
The Burbank stock company presents for the last six times Edwin Milton Royle's famously successful American play,
"The Squaw Man"
COMMENCING NEXT SUNDAY AFTERNOON—The Burbank company will offer a revival of the famous comedy drama, "DAVID HARUM." Reappearance of the favorite character comedian MR. JOHN BURTON in the title role. Seats now selling.

GRAND OPERA HOUSE— First and Main. HOME OF MUSICAL COMEDY. TWO SHOWS NIGHTLY. MATINEE TODAY.
A Riot—See It!
THE
Beef Trust Ballet
FIRST TIME ON ANY STAGE WITH THE
Armstrong Follies Co., in
"A Big Night"
Chorus Girls' Contest Friday Night
10c—20c—30c

SHRINE AUDITORIUM—
If You Miss That Charity Ball
Be There Tonight!
at the Shrine Auditorium tonight, you'll lose your only opportunity to see Mlle. Domino Blanc, the greatest living Toe Dancer. Plenty of good seats in the Special Gallery at $1.00. Proceeds go to Barlow Sanitarium for the tuberculous poor. BE THERE

PANTAGES BROADWAY VAUDEVILLE—10c-20c-30c
Matinees 2:30—Nights 7:10 and 9:10
Nichols-Nelson Troupe
Phenomenal Juggling Hoop-rollers.
"A Night in Frisco"
An Orgy of Terpsichorean Joy.
"Childhood Days"
Five Other Superlative Features

PRINCESS— FIRST, NEAR SPRING. MATINEES DAILY, 2 P. M.
Fun, Music, Beautiful Girls
THE BOGUS COUNT
A Ton of Fun, Nine Big Musical Numbers, Big Beauty Chorus
Living Pictures
By the most beautiful artists' models in California in plastic poses
A $2.00 SHOW FOR 20c

SPRING STREET, Near Third— Phones:
Fischer's Lyceum
A Show You Can't Afford To Miss
LEW FIELDS' "The Henpecks"
As Presented by Fischer's Follies Company
Nights, 8:15. Mats. Sunday, Wednesday (Bargain, 25c) Saturday.

BROADWAY, Between 6th and 7th
Orpheum
THE STANDARD OF VAUDEVILLE. America's Finest Theatre. Fireproof.
MARY NORMAN
"Women I Have Met."
WILSON BROS.
in "Go Out."
VALERIE BERGERE & CO.
"She Wanted Affection."
ROBT. T. HAINES & CO.
"The Cowboy."
SAM WATSON'S CAVE.
BERNARD WEBB.
KRANE & WHITE.
Boys Who Sing for Pa.
COLE DE LEON.
"Different."
IDA FULLER & CO.
"It."
Symphony orchestra concerts 2 and 8 p.m. World's News in Motion Pictures.
Every Night at 8, 10-15-50-75c; Boxes, $1; Matinees at 2 DAILY, 10-25-50c.

Happening

Fatherly Counsel.

TOO SACRED TO BE DISTURBED

Couple Married Forty-one Years Refused Divorce.

Judge Tells Them to Overlook Their Disagreemnt.

"Go Home, Forget You've Been in Court," Advice.

[BY DIRECT WIRE TO THE TIMES.]

SAN FRANCISCO, April 9.—[Exclusive Dispatch.] Forty-one years married life of Martin Kane, for many years head florist for the city and county of San Francisco, and his wife, Annie, is too sacred to be interrupted by judicial decree of any sort, held Judge Thomas F. Graham in the Superior Court today.

After hearing the story of the wife in her suit for $100 a month maintenance and that of the husband, the court called both to the bench for fatherly advice.

"I will make no judgment for either you, Mrs. Kane, or you, Mr. Kane. Forty-one years you have been man and wife, and after that long time together it would be a sin not to use every power to set aside your temporary disagreement and reunite you. "Both of you go home; to the same home you have lived in so long together, and forget that either of you had been in court. In three months come back and tell me how you are getting along. Until that time the present case is continued."

The trouble arose over community property near the fair site.

ENDS THE CONTROVERSY.

Judge Cushman Gets Bench Appointment for Which Congressman Humphrey Was Being Urged.

[BY A. P. NIGHT WIRE TO THE TIMES.]

SEATTLE (Wash.) April 9.—The appointment of Judge Edward E. Cushman to succeed Judge George H. Donworth ends a controversy that has been waged ever since Judge Donworth announced his intention to resign two months ago. United States Senator Wesley L. Jones favored the appointment of Congressman William E. Humphrey, and mass meetings were held in Seattle to protest against the proposed appointment, the argument being advanced that the Seattle Congressman lacked the judicial experience necessary to qualify him for a seat on the Federal bench. It was reported that if the President did not appoint Congressman Humphrey Senator Jones would recommend Elmer E. Hayden, a Tacoma attorney, for the position. It was not generally known that Judge Cushman was being considered for the appointment.

Judge Cushman was born in Iowa in 1865, and in 1890 was admitted to the bar in Nebraska, where he practiced law until 1893, when he removed to Tacoma.

In 1900 he was appointed assistant United States District Attorney for Washington, serving four years; in 1904 he was made special assistant to the United States Attorney-General for the Ninth Judicial Circuit, and July 1, 1909, became Federal judge in Alaska, with headquarters in Juneau.

REPUBLICANS NUMEROUS.

REGISTRATION IS LARGE.

[BY A. P. NIGHT WIRE TO THE TIMES.]

SACRAMENTO, April 9.—Figures on the registration to date for the May 14 Presidential primaries gathered by State Printer Richardson from the County Clerks of the State show 617,465 Republicans, 252,106 Democrats and 60,421 Socialists. These figures are not complete, registration not being closed until April 16. In most cases they are close estimates, collected by the State Printer for the purpose of knowing how many sample ballots and biographical sketches of Presidential candidates are required for distribution.

RENO AFTER N DEPARTMENT

Veterans at Stockton Conve With Entertainments in T ing for Offices to Be Fill Trip Scheduled for Today.

[BY DIRECT WIR

STOCKTON, April 9.—[Exclusive Dispatch.] After a strenuous day, devoted exclusively to the transaction of routine business, the G.A.R. veterans, now holding their forty-ninth annual interstate encampment in this city were this evening given a reception by the Daughters of Veterans at the First Baptist Church and an entertainment at the Masonic Auditorium under the auspices of Rawlins Post, G.A.R., local.

Despite the inclemency of the weather, both functions were largely attended. In order that there might be no conflict between the entertainments, the reception at the church was held at an early hour and the programme, including music and refreshments, curtailed. The old soldiers were received by a Reception Committee composed of Mrs. Carroll Marks, Mrs. Elda Kennedy and Mrs. Ella Renwick.

At the Auditorium the exercises began at 8 o'clock and were greatly enjoyed by an immense audience. The programme included music, both instrumental and vocal, and literary numbers.

The convention and its affiliated organizations settled down to business at 9 o'clock this morning, the veterans meeting at the Masonic Auditorium, the Woman's Relief Corps at the Central Methodist Church, the Women of the G.A.R. at the Knights of Pythias Hall and the Daughters of Veterans at the First Baptist Church.

Reno, Nev., began laying its plans early in the day to capture the 1913 encampment. The old soldiers have never gathered in the Sage Brush State and it is believed that the invitation will be accepted.

Happenings on the Pacific Slope.

Fatherly Counsel.

TOO SACRED TO BE DISTURBED.

ple Married Forty-one Years Refused Divorce.

ge Tells Them to Overlook Their Disagreemnt.

"Go Home, Forget You've Been in Court," Advice.

[BY DIRECT WIRE TO THE TIMES.]

SAN FRANCISCO, April 9.—[Exclusive Dispatch.] Forty-one years' united life of Martin Kane, for many years head florist for the city and county of San Francisco, and his wife, Ada, is too sacred to be interrupted by judicial decree of any sort, held Judge Thomas F. Graham in the Superior Court today.

After hearing the story of the wife in her suit for $100 a month maintenance and that of the husband, the court called both to the bench for fatherly advice.

"I will make no judgment for either of you, Mrs. Kane, or you, Mr. Kane. Forty-one years you have been man and wife, and after that long time together it would be a sin not to use my power to set aside your temporary disagreement and reunite you. Both of you go home; to the same home you have lived in so long together, and forget that either of you have been in court. In three months come back and tell me how you are getting along. Until that time the case is continued."

The trouble arose over community property near the fair site.

OVER THE CONTROVERSY.

Judge Cushman Gets Bench Appointment for Which Congressman Humphrey Was Being Urged.

[BY A. P. NIGHT WIRE TO THE TIMES.]

SEATTLE (Wash.) April 9.—The appointment of Judge Edward E. Cushman to succeed Judge George H. Dunworth ends a controversy that has been waged ever since Judge Dunworth announced his intention to resign two months ago. United States Senator Wesley L. Jones favored the appointment of Congressman William L. Humphrey, and mass meetings were held in Seattle to protest against the proposed appointment, the argument being advanced that the Seattle Congressman lacked the judicial experience necessary to qualify him for a seat on the Federal bench. It was reported that if the President did not appoint Congressman Humphrey, Senator Jones would recommend Elmer I. Hayden, a Tacoma attorney, for the position. It was not generally known that Judge Cushman was being considered for the appointment.

Judge Cushman was born in Iowa in 1861, and in 1880 was admitted to the bar in Nebraska, where he practiced law until 1893, when he removed to Tacoma.

In 1900 he was appointed assistant United States District Attorney for Washington, serving four years; in 1904 he was made special assistant to the United States Attorney-General for the Ninth Judicial Circuit, and July 1, 1909, became Federal judge in Alaska, with headquarters in Juneau.

REPUBLICANS NUMEROUS.

REGISTRATION IS LARGE.

[BY A. P. NIGHT WIRE TO THE TIMES.]

SACRAMENTO, April 9.—Figures on the registration to date for the May 14 Presidential primaries gathered by State Printer Richardson from the County Clerks of the State, show 317,465 Republicans, 252,105 Democrats and 60,421 Socialists. These figures are not complete, registration not being closed until April 14. In most cases they are close estimates, collected by the State Printer for the purpose of knowing how many sample ballots and biographical sketches of Presidential candidates to be received for distribution.

FIFTEEN ARE INJURED.

Motor Car and Freight Train Collide Head-on Between Sacramento and Placerville and Are Smashed.

[BY A. P. NIGHT WIRE TO THE TIMES.]

SACRAMENTO, April 9.—Thirteen passengers and tow trainment were injured this morning at 10 o'clock when the northbound Placerville motor car met in a head-on collision with a southbound freight train. The responsibility for the accident has been placed with the engineer and conductor of the freight train, which was endeavoring to make a siding at Bullard, a small station seventeen miles west of Placerville, before the arrival of the motor car. The two trains met on a sharp curve and although efforts were made by the motorman and engineer to avert a collision, the trains crashed, head-on, the motor being forced on the pilot of the freight engine as a result of the impact.

The injured are:

Motorman Morris H. Fredericks, Sacramento, internal injuries.

Conductor of the motor car, M. L. Jones, internal injuries.

G. J. May, Sacramento, face and head cut.

H. W. Johnson, Sacramento, legs and arms bruised.

Philip A. Vernstein, Sacramento, right arm wrenched.

Mrs. J. C. Gordon, Sacramento, chest bruised.

Charles Lang, Sacramento, hands cut.

E. H. Elder, Wells-Fargo messenger, Sacramento, left leg fractured.

C. H. Ansley, San Francisco, cut on head.

Wong Gin, Sacramento, bruised on face and legs.

C. E. Stiles, Berkeley, slight bruises on legs.

A. W. Stewart, Placerville, left shoulder wrenched.

T. Loutitt, Stockton, legs and arms bruised.

J. Alf Rea, San Jose, bruises on body and legs.

H. D. Jarrett, Georgetown, arms and legs bruised.

There were twenty-five passengers on the car at the time of the collision, and all were hurled from their seats. The only person to escape unhurt was Mail Clerk L. W. Hall.

PROPRIETIES CONSERVED.

Defense Rests in Court-martial After Divorced Wife of Lieutenant Is Put Through Cross-examination.

[BY A. P. NIGHT WIRE TO THE TIMES.]

SEATTLE (Wash.) April 9.—The defense rested its case today in the trial by court-martial at the Puget Sound Navy Yard of Lieut. Chandler K. Jones, U.S.N., accused of conduct unbecoming an officer and a gentleman, and arguments will be begun tomorrow. The defense closed its case as soon as Mrs. Margaret McReynolds, divorced wife of Lieut. Charles S. McReynolds, U.S.M.C., the complaining witness, was excused from the stand and the efficiency record of Lieut. Jones had been placed in evidence.

After the attorneys for the prosecution had completed the cross-examination of Mrs. McReynolds, members of the court took her in hand.

"Were you still engaged to Lieut. Jones after you returned to live with your husband last fall?" she was asked.

"The agreement was still in effect," she answered.

"Since your divorce has Mr. Jones renewed his proposal of marriage?"

"He has."

She was then asked whether her relations with Lieut. Jones, either while staying in Seattle or on the train en route to Chicago, were improper and replied that she and the naval officer had done no wrong.

CONTINUE THE FIGHT.

OIL CONCERNS IN COURT.

[BY A. P. NIGHT WIRE TO THE TIMES.]

SONORA (Cal.) April 9.—Attorneys for the Union Oil Company made application in the court again today for leave to file amendments to its cross-complaint and answer in the case of the Mercantile Trust Company against the Sunset Road Oil Company. Judge Nicol, as he did yesterday, denied the application, and argument proceeded. Attorney A. E. Shaw reviewed the evidence and outlined the position of the trust company as to the negotiations for the subordination of the bonds of the Sunset company to the Union company.

Fighting Chance.

SUFFRAGE BILL IS IMPERILED.

Its Friends Startled but Are Later Reassured.

Looked for Time as if Buried in the Committee.

Douglas Man Made Head of Arizona Penitentiary.

[BY A. P. NIGHT WIRE TO THE TIMES.]

PHOENIX (Ariz.) April 9.—For a time today it seemed as if the Arizona woman's chance to vote at the coming Presidential election had gone glimmering in the Senate, but later in the session it was announced by leaders that in all probability, the amendment would be reported to the Senate tomorrow by the Committee on Amendments.

When the equal suffrage bill, passed by the House, was received by the Senate today, it was at once referred to the Committee on Amendments, and an order made placing the measure on the calendar as a special order of business for April 23. As the rules of the Senate allow but ten days for any measure to remain in committee, it was thought that the opponents of the bill would hold it in committee until the ten days had passed, thus practically killing it.

Tonight, however, leaders disclaimed any such intention, and predicted the amendment would be reported tomorrow.

Senator Sims, of Bisbee, today offered a bill creating a State medical examining board, to be appointed by the Governor. In the House a bill regulating the licensing and operation of all motor vehicles was offered by Mr. Cook, of Phoenix.

Gov. Hunt today named boards for three State schools and a State superintendent of prisons. He named A. L. Waters of Tucson; Dr. L. D. Ricketts of Globe; Frank H. Hereford of Tucson and Logan W. Wheatley of Tucson, to be regents of the State University; B. B. Mouer of Tempe; Clay Leonard of Phoenix were appointed members of the Tempe Normal Board, and George Babbitt and Edgar A. Brown, both of Flagstaff, were made members of the State Normal School at Flagstaff.

R. B. Sims, of Douglas, was appointed superintendent of the State prison.

Many railroad officials were in Phoenix today to appear before the joint labor committees of the Legislature and protest against enactment of certain railroad legislation. Among the bills they particularly object to were the train crew bill, the number of cars to be drawn in one train and the use of electric headlights on locomotives and switches. Speaker Sam B. Bradner, formerly a railroad switchman, is chairman of the Joint Committee.

CLERGYMAN IS TENACIOUS.

Annual Presbytery Has Lively Time Over Effort of Church to Get Rid of Pastor Emeritus.

[BY DIRECT WIRE TO THE TIMES.]

SAN FRANCISCO, April 9.—[Exclusive Dispatch.] The annual Presbytery for the San Francisco diocese was enlivened this morning when the relations of the Rev. Dr. John Hemphill, pastor emeritus of the Calvary Presbyterian Church, came up for discussion, with Dr. William Rader, pastor of the church, leading a movement to have Dr. Hemphill removed as pastor emeritus in consideration of a lump sum of $6000. A check for that amount was given to Dr. Hemphill, and after accepting it he announced to the Presbytery that he took it without prejudice to his position and with the distinct understanding that the taking of the money in no way affected his standing as pastor emeritus of Calvary Church. This announcement caused some confusion among those who had hoped that Dr. Hemphill would announce complete severance of his relation with the church.

Dr. Hemphill left Calvary Church in 1906 under an agreement that he should be pastor emeritus with an annuity of $1200, payable monthly. Dr. Rader, who lives in the parsonage, was selected as pastor and has filled the pulpit since.

It was explained this morning that the payment of $100 a month was a burden on the income of the church that had caused considerable worry and that efforts at a compromise with Dr. Hemphill had been made, but without success.

MEMBER CHARGES LIBEL.

New York Importer and Commission Man Arrested at Instance of Congressman from Alabama.

[BY A. P. NIGHT WIRE TO THE TIMES.]

NEW YORK, April 9.—Henry M. A. Page, a well-to-do commission merchant and importer of linens and cottons, was arrested here today on a Federal warrant from the District of Columbia, charging him with libeling Representative Henry D. Clayton of Alabama, chairman of the House Committee on Judiciary, and other members of Congress.

Page took his arrest coolly; in fact, he requested that the Federal officers be notified that he was waiting for their arrival. When arraigned he gave $5000 bail for his appearance in Washington, where he will go without fighting extradition.

In the indictment, which contains three recounts, Page is charged with having circulated alleged libelous matter in a pamphlet, bearing a title page as follows:

"The crime of the Hon. Henry D. Clayton.

"Congressmen permit purjury."

On the title page these captions were followed by these questions:

"Q.: Do Congressmen take a solemn oath to defend the Constitution against all its enemies?"

"A.: Yes."

"Q.: Do Congressmen keep this oath?"

"A.: No."

"Q.: Why do not Congressmen keep this solemn oath?"

"A.: Because all Congressmen are crooks."

This pamphlet, addressed to all the members of the House Committee on Judiciary, was circulated among the members of the Sixty-second Congress.

8F6

The Proper Gifts for After Lenten

Feagans & Company at all times feature the new and appropriate in unusual gift suggestions for all occasions.

For after Lenten gifts we suggest the new circle pins with and without pearls—new "Frill pins" for Jabots and side frills—the dainty new enameled bar pins—the new veil pins, plain, enameled or set with pearls—the new sash pins, or some clever little piece of seed pearl jewelry.

For gentlemen—the dress button sets, for Tuxedo or evening wear are appropriate as are loose links, lapel chains, Waldemar chains, tie clasps or scarf pins.

FEAGANS & COMPANY

Exclusive Jewelers

218 West Fifth Street

Alexandria Hotel Building

BOAT CAPTAIN BLAMED.

Court so Holds in Granting Company's Application for Limitation of Its Wreck Liability.

[BY A. P. NIGHT WIRE TO THE TIMES.]

SAN FRANCISCO, April 9.—The Pacific Coast Steamship Company's application for a limitation of its liability on account of the wreck of its steamer Corona on the Humboldt Bar March 1, 1907, was granted yesterday in the United States District Court, first division, by Judge Frank S. Dietrich of Idaho, who heard the testimony here several months ago. The damages to be paid by the company under the decision will amount to $2794, plus the amount of the freight contracts for the voyage on which the ship was lost.

The opinion charges Capt. Boyd, commander of the Corona, with incompetency. It was testified in the trial that as the Corona was navigating the tortuous channel across the Humboldt Bar in the face of a heavy sea, Capt. Boyd ordered the helmsman to put his "helm-a-starboard," when he should have ordered "hard-a-port," with the result that the vessel was wrecked.

The decision, which saves the Pacific Coast Company many thousands of dollars in damages, was handed down under a statute providing that in case of loss of a ship the owners may petition that the liability shall not exceed the amount that may be recovered from the wreck, together with the amount of the freight contracts for that voyage.

ENTIRE FACULTY CHANGED.

Extensive Rearrangements Are Made by Regents in University of California Medical School.

[BY A. P. NIGHT WIRE TO THE TIMES.]

BERKELEY, April 9.—On recommendation of the entire faculty of the University of California medical school, a complete and far-reaching plan of reorganization was adopted by the Board of State Regents today, at a meeting in the Hopkins Institute of Art, to clear the way for changes. All instructors resigned and new appointments were made.

For forty years clinical instruction at Berkeley has been given gratuitously by leaders of the medical profession. Hereafter it will be paid for as is tuition in other departments of the University. Funds for a great hospital are expected and ultimately it is planned to transfer the entire school to San Francisco.

Dr. Herbert C. Moffitt becomes dean of the school; Dr. Wallace I. Terry will be head of the department of surgery; Dr. W. W. Kerr will be clinical professor of medicine; Dr. Lewitt will be clinical professor of pediatrics, and Dr. Howard Morrow of dermatology.

The annual budget of the university will be announced tomorrow. It is announced that the income available will be $1,710,695, three-fifths of which is from the State and the remainder from the endowment fund and private sources.

CONVICT'S YARN SUPPRESSED.

ABE RUEF QUITS AUTHORSHIP.

[BY A. P. NIGHT WIRE TO THE TIMES.]

SAN FRANCISCO, April 9.—"The Bulletin has decided that it can not proceed with the publication of Ruef's autobiography while the indictments remain as a possible weapon for the enemies that Ruef's story will make him."

The San Francisco Bulletin, which last Saturday published the first part of what, it was announced, was intended to be the inside history of the famous "graft" cases of San Francisco, written by Abraham Ruef, the convicted political boss, today made the above announcement.

A motion for the dismissal of the remaining indictments against Ruef is pending before Judge Dunne. Judge Dunne indicated today that his action would not be influenced by the plea for urgency in these cases, and that a decision would be rendered in due course of time.

INSTRUCTOR DETAILED.

SACRAMENTO, April 9.—The naval militia of California is to have a special instructor detailed from the Navy Department, according to word received today in national guard headquarters from Washington, D. C. This instructor will be Lieut. Barthlow. For several years past the naval militia has had the use of the United States cruiser Marblehead in its annual cruises up and down the coast. But the national guard boys have never been allowed to engage in target practice with the big guns. This year a change will be made and the Californians will burn real gunpowder.

HOLLISTER GOES "WET."

HOLLISTER (Cal.) April 9.—Complete returns today show that in yesterday's election the town went "wet" by 684 to 511. A majority of the women voted "wet." The business men's ticket, consisting of L. M. Ladd, W. A. Dunlap and F. Neilson, was elected. Charles Wagner, Town Treasurer, was re-elected, and Timothy Crosby was chosen Town Clerk.

WED IN HOSPITAL.

TO PLEASE GROOM'S SISTER.

[BY DIRECT WIRE TO THE TIMES.]

STOCKTON, April 9.—[Exclusive Dispatch.] One of the first marriages to occur in a local hospital took place here yesterday afternoon, when Miss Mae La Frenz and August E. Wauchope, both of Lodi, were wedded. The ceremony was performed at the bedside of the bridegroom's sister, Mrs. S. S. Irey. It seems that Mrs. Irey had made preparations to attend the wedding, which was originally planned to occur at Lodi, but was taken ill at the last moment, and had to be removed to a hospital. The young couple, unwilling to disappoint her, decided on the novel plan of having the marriage take place at her bedside. The hospital management gave its consent, and assisted in decorating the ward. Rev. Kirkland officiated.

SLOPE BRIEFS.

Lyman's Nurse Guilty.

SAN FRANCISCO, April 9.—[By A. P. Day Wire.] L. B. Thornet, former nurse of Dr. Grant Lyman, who aided the latter in his escape from confinement in an Oakland hospital, pleaded guilty today to the charge of aiding a Federal prisoner to escape. He will be sentenced tomorrow.

Wayland Goes to Jail.

SAN FRANCISCO, April 9.—[By A. P. Night Wire.] E. F. Wayland, the stock broker, and member of the last San Francisco grand jury, who was arrested by postal inspectors yesterday on a charge of having used the mails to defraud, waived examination today and was held for trial. In default of $1000 bonds he was returned to the County Jail in Alameda. Wayland also maintained offices in Sacramento.

CASTORIA

For Infants and Children.

The Kind You Have Always Bought

Bears the Signature of Chas. H. Fletcher.

—The Loveliness and Grace of the Bon Ton and Royal Worcester Corsets

—more than ever brought into prominence by our special display in window and department this week.

—Isn't it an opportune time for you to have one of our expert fitters demonstrate just which particular model was designed for you?

—And when we speak of corset quality, these well known makes just naturally are among the first to mind.

—Model pictured is that splendid Bon Ton No. 919, at $5 that we feature for medium figures.

—Made of fancy Broche, lace and satin trimmed—handsome as it is comfortable and serviceable.

—One of those particularly satisfactory corsets that makes a direct appeal to the critical corset wearer

Dollar Waist Sale Continued Today

—Lingerie and tailored styles.

—High and low neck models.

—Don't think of making your own when such desirable waists as these are yours at this minimum price.

—You'll want several when you see them.

—Early this morning means better selection to choose from.

ARTHUR LETTS Broadway Dep't Store

HOME 10571. BDWY 4944. BROADWAY COR. 4TH. L.A.

ORANGE BELT EXCURSION

TO RIVERSIDE AND REDLANDS VIA

SALT LAKE ROUTE-SOUTHERN PACIFIC

GO ONE WAY—RETURN ANOTHER

The most wonderful one-day trip in Southern California—Through miles of orange groves and fruit farms. Personally conducted trips leave Los Angeles daily at 8:40 a.m., from Salt Lake Route, First street station, stopping three hours at Riverside and two hours at Redlands.

$3 Round Trip Week Days—$2.05 on Sunday

Tickets and information at 600 and 601 South Spring St., P. E. Ry., Information Bureau, Sixth and Main Sts., and Salt Lake Route Station.

Active.

RENO AFTER NEXT G. A. R. DEPARTMENT ENCAMPMENT

Veterans at Stockton Convention Have Strenuous Day With Entertainments in Their Honor and Campaigning for Offices to Be Filled by Election—Sightseeing Trip Scheduled for Today.

[BY DIRECT WIRE TO THE TIMES.]

STOCKTON, April 9.—[Exclusive Dispatch.] After a strenuous day, devoted exclusively to the transaction of routine business, the G.A.R. encampment, now holding their forty-ninth annual interstate encampment in this city were this evening given a reception by the Daughters of Veterans at the First Baptist Church and an entertainment at the Masonic Auditorium under the auspices of Rawlins Post, G.A.R., local.

Despite the inclemency of the weather, both functions were largely attended. In order that there might be no conflict between the entertainments, the reception at the church was held at an early hour and the programmes, including music and recitations, curtailed. The old soldiers were received by a Reception Committee composed of Mrs. Carroll Smith, Mrs. Elida Kennedy and Mrs. Ida Renwick.

At the Auditorium the exercises began at 6 o'clock and were greatly enjoyed by an immense audience. The programme included music, both instrumental and vocal, and literary features.

The convention and its affiliated organizations settled down to business at 9 o'clock this morning, the veterans meeting at the Masonic Auditorium, the Women's Relief Corps at the Central Methodist Church, the Women of the G.A.R. at the Knights of Pythias Hall and the Daughters of Veterans at the First Baptist Church.

Gen. Ker, began laying its plans early in the day to capture the 1913 encampment. The old soldiers have suffered in the Sage Brush State and it is believed that the invitation will be accepted.

Aspirants for the various offices were especially active and indications are that there will be lively fighting when the election comes off. Large delegations are in attendance from Los Angeles, San Francisco and Oakland, and they will play a conspicuous part in determining upon whom the honors of office—particularly that of department commander—shall fall.

Tomorrow is slated as a day for recreation and very little business will be transacted. Following a parade, which will be held at 10 o'clock and in which several thousand people will march, the veterans will be given an automobile ride to Lodi and will be conducted through the famous orchards and vineyards of the Tokay section.

CANDIDATES ARE ACTIVE.

[BY A. P. NIGHT WIRE TO THE TIMES.]

STOCKTON, April 9.—Invitation from Gov. Tasker L. Oddie of Nevada for the Grand Army Encampment for 1913 to meet in Reno was received today and the Reno delegations immediately commenced an active campaign to capture the honors. Though Long Beach has bid for the honors it is generally conceded that Reno will be chosen on the ground that, while Nevada is a part of the encampment territory, California has held forty-five sessions and Nevada none.

All of today was devoted to routine business, the intermissions being given to campaigning for department candidates seeking official honors. A resolution submitted by John W. Dutton of Appomattox Post, Oakland, authorizing sons and daughters of Civil War veterans to wear the bronze button now an emblem of the G.A.R., to the end that the memory of the G.A.R. may be ever perpetuated, was among the important resolutions presented.

1912 Cadillac

THE CAR TO WHICH THE WHOLE WORLD PAYS TRIBUTE

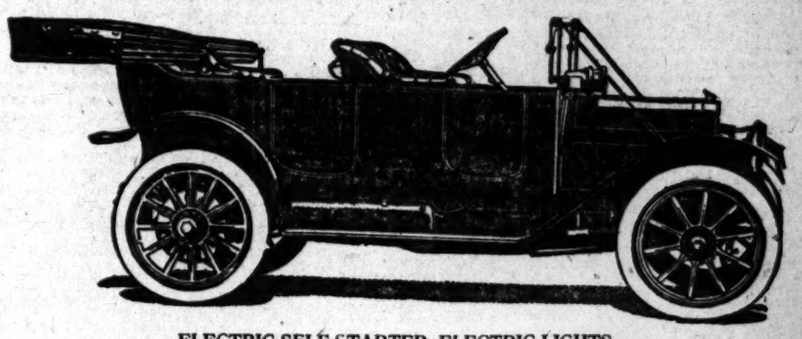

ELECTRIC SELF-STARTER, ELECTRIC LIGHTS

Additional Allotment for Los Angeles Enables Us to Make Prompt Delivery

CALIFORNIA DON LEE DISTRIBUTOR

SAN FRANCISCO OAKLAND

1220 SOUTH MAIN STREET, LOS ANGELES

NEWTON GRESSER, Sales Manager

PASADENA 151 E. Union St.

Disintegration.

LEVEES BREAK AND RIVER SUBMERGES A VAST AREA.

Half-Million Acres of Choice Farm Land in Arkansas Rendered Tenantless by Flood—Two Towns Swept by Walls of Water and Others in Danger—Thousands of Live Stock Perish—Relief Is Huge Task.

[BY A. P. NIGHT WIRE TO THE TIMES.]

MEMPHIS (Tenn.) April 9.—Between 1700 and 2000 square miles, including more than 500,000 acres of rich farming land in Northern Arkansas, in the St. Francis basin, are flooded by a break in the main line of the levee system, about fifty miles north of Memphis, near Golden Lake, Ark., today.

Marked Tree and Wilson, Ark., are inundated and many other villages are threatened. No loss of life occurred as far as known here. Telephone lines to Marked Tree and Wilson are down.

The damage will run into millions. Thousands of head of live stock perished. Boats bearing rescue parties already are in those parts of flooded areas nearest Memphis. Relief parties have been organized and dispatched from Osceola, Ark., and other towns.

News from the other sections of the northern river district is cheering. Supplies of tents, bedding and clothing have arrived in the Reelfoot Lake territory of Tennessee. Refugees brought from Wyanoke, Ark., have been made comfortable in Memphis.

WATER IS DIVERTED.

The diverting of a vast quantity of water into the St. Francis basin by today's break should afford relief between Barfield and Helena, about 200 miles.

Towns which engineers say are under water from three to ten feet deep are: Marked Tree, 1200 persons; Wilson, 500; Big Lake, 200; Deckerville, 500; Tyronoa, 150.

Besides these many minor settlements probably are inundated.

At Wilson and Marked Tree there are large sawmills. The loss to these possibly will reach a million dollars.

Dikes guarding thousands of fertile acres of Arkansas and Mississippi against the flood tide of the Mississippi River held firm today. But where the tremendous pressure of the water was exerted against the embankment at the bends in the river, breaches seemed imminent. In the long stretches of Yazoo and delta territory thousands of men labored all night to strengthen the levees. In villages and on farms in the threatened territory in North Mississippi and North Arkansas the people are ready for flight.

North of Memphis the river is falling. At Memphis the 7 a.m. reading of the gauge showed 43.6, a fall of .1 in twelve hours.

South of Memphis the river is rising rapidly.

RELIEF IS HUGE TASK.

The task of caring for the flood victims is proving a serious problem. The greater number have sought refuge at Hickman, Ky.; Tiptonville, Tenn.; Forest City and Helena, Ark., and here. In Memphis the tri-State fair grounds have been converted into a tented city and the Associated Charities is directing relief measures.

At Hickman approximately 2500 persons are being cared for. Capt. Logan of the United States army has charge of the situation and an agent of the Red Cross Society is assisting him. The Red Cross has contributed $500 toward aiding in their care.

Capt. Regan of the Tennessee National Guard has taken charge at Tiptonville. Local organizations are caring for those at Forest City on the edge of the flood in St. Francis and Crittenden counties in Arkansas.

The crew of the United States steamship Amphitrite, anchored in the Memphis harbor, has received instructions to assist in rescuing flood victims. One of the Amphitrite's boats went to Wyanoke today to rescue a party reported to be marooned.

PEOPLE WITHOUT MEAT.

More than a thousand persons, nearly half of them refugees, are at Ridgeley, Tenn., nine miles below Tiptonville, without meat. The one-story houses there are no longer habitable and the two-story houses are crowded. The remainder of the community is out on a hillside without shelter. The stock is without provender. The high water resulting from the break below Hickman did not reach Ridgeley until yesterday afternoon. Then it rose rapidly.

Provisions will have to be loaded on skiffs and launches to reach Ridgeley. A current running seven or eight miles an hour must be encountered and the task of relieving the town will be perilous. Two steamboats have reached Tiptonville without provisions.

At Bass Landing fifty-three sufferers without shoes were picked up. A Mrs. Baker and two children on a raft made of two logs, their place of refuge for three days, were rescued near Cherokee, Tenn.

Whooping cough has broken out among the children of the refugees in Tiptonville. Two negro children have died and several white children in the Courthouse are in a critical condition.

Louis Van Pool, aged 17 years, was drowned near Tiptonville when his boat capsized.

CREST REACHES VICKSBURG.

LEVEE BOARD IS ANXIOUS.

[BY A. P. NIGHT WIRE TO THE TIMES.]

VICKSBURG (Miss.) April 9.—The center of the flood situation has been shifted from Memphis to Vicksburg in the last twenty-four hours. Chief anxiety centers at points between here and the Modoc breaks, south of the Tennessee line.

A levee board official declared that the dikes would hold up to twenty-five feet of water, and explained that if the water went higher an overflow might be expected at several points, but that this would amount to a gradual rise in the lowlands instead of the tremendous tidal sweep experienced in some of the flooded districts north of Memphis.

The purser of the steamer Kate Adams told of an experience the boat encountered thirty miles south of Memphis. To avoid treacherous currents, the pilot had shifted his course nearer the Arkansas shore. Directly a party of men appeared at the top of the levee and shouted through a megaphone.

The pilot called back that he could not understand. In a minute a hail of bullets from repeating rifles cracked about the woodwork in the pilot house. The pilot shifted his steamer back into midstream.

MAYOR CALLS FOR AID.

MISSOURI TOWN SUFFERING.

[BY A. P. NIGHT WIRE TO THE TIMES.]

CHARLESTON (Mo.) April 9.—Mayor George C. Burns of Charleston today sent additional appeals to State officials for aid for flood sufferers. Mississippi county suffered a great loss in livestock and growing crops when the Mississippi River topped the eighty miles of levees. Four-fifths of the county was submerged, as were parts of Scott, Pemiscot, Dunklin and New Madrid counties.

More than 1000 persons, Mayor Burns says 2000, are being cared for in the Masonic Temple, in the Courthouse and in private homes. Funds contributed by the county court and private persons for relief work have been exhausted. Help, Mayor Burns says, is needed to feed and clothe the refugees here and in Anniston and East Prairie.

It is now known that three negroes were drowned.

Attack by Flood Shifts to Vicksburg.

Strengthening levee at Memphis.

Streets in Memphis under water.

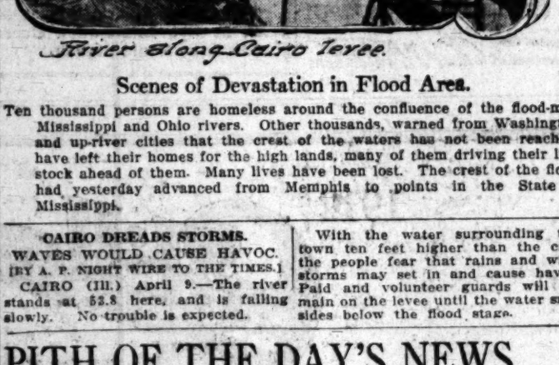

River along Cairo levee.

Scenes of Devastation in Flood Area.

Ten thousand persons are homeless around the confluence of the flood-mad Mississippi and Ohio rivers. Other thousands, warned from Washington and up-river cities that the crest of the waters has not been reached, have left their homes for the high lands, many of them driving their live stock ahead of them. Many lives have been lost. The crest of the flood had yesterday advanced from Memphis to points in the State of Mississippi.

CAIRO DREADS STORMS.

WAVES WOULD CAUSE HAVOC.

[BY A. P. NIGHT WIRE TO THE TIMES.]

CAIRO (Ill.) April 9.—The river stands at 53.8 here, and is falling slowly. No trouble is expected.

With the water surrounding the town ten feet higher than the city, the people fear that rains and wind storms may set in and cause havoc. Paid and volunteer guards will remain on the levee until the water subsides below the flood stage.

PITH OF THE DAY'S NEWS FROM THE MIDDLE WEST.

CHICAGO, April 9. — [Exclusive Dispatch.] The maximum temperature here today was 68 deg. and the minimum 45 deg. Middle West temperatures:

	Max.	Min.
Alpena	46	28
Bismarck	72	32
Cairo	66	48
Cheyenne	62	34
Cincinnati	68	45
Cleveland	64	38
Concordia	74	46
Davenport	68	48
Denver	70	30
Des Moines	66	46
Detroit	66	28
Devil's Lake	68	30
Dodge City	72	40
Dubuque	64	46
Duluth	50	26
Escanaba	44	28
Grand Rapids	60	46
Green Bay	60	36
Helena	70	40
Huron	70	38
Indianapolis	66	44
Kansas City	68	50
Marquette	38	28
Memphis	68	50
Milwaukee	66	40
Omaha	72	50
St. Louis	70	46
St. Paul	64	44
Sault Ste. Marie	34	26
Springfield, Ill.	68	42
Springfield, Mo.	58	44
Wichita	72	48

AUTOISTS MUST AID VICTIMS.

[BY A. P. NIGHT WIRE TO THE TIMES.]

JEFFERSON CITY (Mo.) April 9.—The Supreme Court sustained today the constitutionality of the automobile law which makes it a felony for any automobile driver who injures a person to fail to stop and give assistance to injured. The court denied Forest E. Kneedler a writ of prohibition to prevent the St. Louis Criminal Court from trying him on a charge of not rendering assistance to a person injured.

KETCHEL SLAYERS APPEAL.

[BY A. P. NIGHT WIRE TO THE TIMES.]

JEFFERSON CITY (Mo.) April 9.—Appeals of Walter Dipley and Goldie Smith, convicted of the murder of Stanley Ketchel, middleweight pugilist, were argued and submitted in the Supreme Court today. Each is serving a life sentence.

MAY DROP BRIBERY CASES.

[BY A. P. DAY WIRE TO THE TIMES.]

GARY (Ind.) April 9.—Announcement was made by lawyers here last night that it is now unlikely that the bribery case against Mayor Knotts the City Engineer, three Aldermen and others ever will come to trial. Unless the cases are called for trial by next Saturday, three consecutive court terms will have passed, and the attorneys claim that further action cannot be taken after that time. City Clerk Harry Moose, the State's chief witness, is missing and it has been regarded useless to call the cases unless he is found. Anthony Bankus, who made a confession, has also disappeared.

ELKS WALKING TO PORTLAND.

[BY A. P. DAY WIRE TO THE TIMES.]

BROCKFIELD (Mo.) April 9.—Four members of the Elk's Club here yesterday began their long hike to Portland, Or., where they expect to arrive for the National Convention of Elks there in July. The quartette consists of Herman Clark, Charley Johnson, Fred Lyon and Cecil Stone of this city.

Labor.

STRIKERS HIDE BEHIND WIVES.

Women Driven From Mill With Stream of Water.

Used as Pickets in Aberdeen Union Labor Row.

I. W. W. Troubles in Northwest Continue.

[BY A. P. NIGHT WIRE TO THE TIMES.]

ABERDEEN (Wash.) April 9.—After twenty-five women, some of them wheeling baby carriages, had been splashed with water today from a fire hose at the Slade lumber mill when they attempted to crowd into the mill, they marched to the City Hall, invaded the Police Station and demanded of Chief of Police Templeman that they be given protection.

The women were put forward as pickets, while the men strikers stood behind them. The women were warned three times not to attempt to enter the mill, and when they persisted they were met by water. The use of women for picket duty is the latest move of the strikers.

MILLS WORK SHORTHANDED.

[BY A. P. NIGHT WIRE TO THE TIMES.]

HOQUIAM (Wash.) April 9.—The Industrial Workers of the World strike situation was not materially changed today. All mills here are operating, but all are shorthanded.

Seven out of nineteen Aberdeen mills operated today, all shorthanded. The Denovan mill in Aberdeen resumed today with forty men, of whom five were Hindoos.

Settlers' Rates from Los Angeles.

On April 20 and April 27 only, the Southern Pacific will have on sale, Settlers' Rates from Los Angeles to all points in the San Joaquin and Sacramento Valleys, Lancaster to Redding, inclusive; to all points on the Coast Line, Gaviota to Gilroy, inclusive; to all points from Beaumont to Yuma and Calexico, inclusive, and to Phoenix and Mesa, Arizona. Rates will be fare and one-third for round trip and tickets will be given ten-day limit. Going trip continuous passage on date of sale, with stop-over at all points on return trip. SOUTHERN PACIFIC.

TABULATING REFUGEES.

WASHINGTON, April 9.—There are 1000 refugees in Columbus, Ky.; 2000 in Hickman, Ky.; 500 in New Madrid, Mo.; 1500 in Tiptonville, Tenn., and 500 in Caruthersville, Mo.

This list was telegraphed to American Red Cross headquarters here today by Ernest P. Bicknell, National director.

William McGrath, Red Cross representative in Memphis, telegraphed there were 300 refugees there.

TWO FOR TAFT.

PRINCETON (Ky.) April 9.—[By A. P. Night Wire.] First Kentucky District delegates to Republican National Convention, W. J. Deboe and J. T. Tooke, instructed for Taft.

City Restaurants.

Have You Heard
The New Entertainers
at Jahnke's Restaurant
Corner First and Spring.
Lunch, Dinner and Evening.

German
Apple Kuchen
at Christopher's
551 South Broadway.

THE MT. LOWE TRIP

Excels any mountain scenic trip in America. Have you taken it? Five trains daily—at 8, 9, 10 a.m. and 1:30 & 4 p.m. Fare $2.50. Special Saturday — Sunday—Holiday rate, $2.00. Personally conducted Trolley Trips are something different and delightful. Three great trips—$1.00 each. Get a folder. Pacific Electric Railway.

Superb Routes of Travel.

NO EXTRA CHARGE FOR MEALS OR BERTH.
Steamship Governor or President, Sailing Thursday.
$5.35, first class. SAN $10.35, first class, SEATTLE OR
$5.35, second class. FRANCISCO $15.35, second class. TACOMA.
Steamship Queen, Sailing Sunday.
$7.35, first class. San Francisco $15.35, first class. SEATTLE
$5.35, second class. $12.35, first class. TACOMA or
$10.35, second class. VICTORIA
THROUGH TICKETS EAST, via San Francisco, Victoria or Seattle, to Salt Lake, Denver, Omaha, Spokane, St. Paul, Chicago, New York and all points in the United States, Canada and Alaska.
SAN DIEGO DAYLIGHT EXCURSIONS, every Wednesday and Saturday A.M.
$3.50 ROUND TRIP—$3.50 ONE WAY.
LARGEST SHIPS AND BEST SERVICE.
Ticket Office, 540 South Spring St. Phones: Home A3333; Main 41.

All Rates Include Berth and Meals
$8.35 First Class San Francisco THE BIG 3 $5.35 Second Class San Francisco
Largest and newest modern Coast liners on the Pacific. Connecting at San Francisco, Astoria and Portland for all Eastern points. Sailings: April 8, 13, 18, 23, 28; May 3, 8, 13, 18, 23, 28.

Pacific Mail S. S. Company
S. S. Manchuria, S. S. Mongolia, S. S. Korea, S. S. Siberia. For Honolulu, Japan, China, Manila and Around the World Tours.
PANAMA LINE — SEE THE CANAL — LOW EXCURSION RATES
Steamers sail: Aztec, April 12, freight only; Steamer Pennsylvania, April 9, for South America and New York. Steamers from San Francisco for Mexico, Central America, Panama and New York, 3rd, 13th and 23rd of each month.
A. OTTINGER, Gen'l Agt. C. G. KRUEGER, Dist. Pass. Agt.
Phones—Home A3751, Sunset Main 1904. 317 South Spring St.

CANADIAN PACIFIC RAILWAY
GO EAST VIA CANADIAN PACIFIC
SAN FRANCISCO, MT. SHASTA, PORTLAND, TACOMA, SEATTLE, VICTORIA, VANCOUVER and the beautiful CANADIAN ROCKIES
Six hundred miles of unrivaled mountain scenery. Liberal stopovers. For lowest fares and full information—
One-way Tickets Cost No More. Call or write A. A. POLHAMUS, Gen. Agt., Pass. Dept., 609 South Spring St., Los Angeles.

GREAT NORTHERN RAILWAY
Go East Via San Francisco, Portland, Tacoma, Seattle
MAGNIFICENT SCENERY—SUPERB SERVICE
IT COSTS NO MORE.
J. W. PHALON, T. F. & P. Agent, 606 S. SPRING ST.
Tel. Bdwy. 1316—Home F1364.

UNION PACIFIC
YELLOWSTONE PARK
Ticket Office, 120 West 6th St.
H. O. WILSON, General Agent.

THROUGH NEW ORLEANS
and the HISTORIC OLD SOUTH, through St. Louis and Memphis. Have your ticket read one way via the ILLINOIS CENTRAL. It costs no more. Make your sleeper reservations now.
C. HAYDOCK, Con'l. Agt., 114 West 6th st. Phones: F1616, M1616.

Panama Excursion
The Big All-Steel S.S. "Francis H. Leggett" will sail April 17th, from SAN PEDRO DIRECT. Unsurpassed cuisine. Stateerooms with baths. Single trip $75; round trip $135. WEST COAST STEAMSHIP LINE AGTS. 528 South Spring st. Main 1260

THE TIMES FREE INFORMATION BUREAU
531-33 South Spring Street

ADVERTISING COPY AND SUBSCRIPTIONS RECEIVED.

THE TIMES FREE INFORMATION AND RESORT BUREAU is for the accommodation and benefit of persons seeking interesting routes of travel, desirable hotels and resorts for recreation and recuperation at the seashore or in the mountains.

Particulars are furnished by competent attendants and by correspondence in regard to general public regarding rates and attractions of railroad and steamship lines, hotels and resorts for pleasure and health resorts. Photographs, descriptive circulars and transportation literature are kept on hand for inspection and distribution. Times readers can obtain in a few minutes without the delay incident to writing for it, all the information desired for a safe and enjoyable journey or vacation. This service is absolutely free.

PERSONS CONTEMPLATING VISITING LOS ANGELES ARE PRIVILEGED TO HAVE THEIR MAIL ADDRESSED TO THIS BUREAU.

Resorts.

POTTER HOTEL
SANTA BARBARA, CAL.
American and European Plans
Stopover Privileges Allowed on All Tickets via Coast Line.
MILO M. POTTER, Manager

New Arlington Hotel
Santa Barbara
Absolutely Fireproof—Tourists' Headquarters—All Outside Rooms—Private Lavatories With All Rooms—Perpetual May Climate
E. P. DUNN, Lessee

HOTEL MOUNT WASHINGTON
At the terminus of the celebrated Mt. Washington Incline Railway, reached in 25 minutes by Garvanza car from the business center. Accessible to motorists by the finest scenic mountain driveway in the West. Pure, healthful mountain air. All the scenic grandeur of the Alps in Switzerland, yet within easy reach of the city and the beaches. Phone 21227. Write or phone for illustrated booklet—
"1000 FEET ABOVE THE SEA."

U. S. GRANT HOTEL, SAN DIEGO, CAL.
EUROPEAN PLAN.
ABSOLUTELY FIREPROOF AND OUR RATES ALWAYS THE SAME.
COMFORTABLY AND LUXURIOUSLY APPOINTED
To meet the demand of the fastidious or democratic visitor.
Tariff $1.50 per day and up. $3.00 per day and up with bath.
J. H. HOLMES, GENERAL MANAGER. ALONZO P. LEE, ASSISTANT MANAGER
Los Angeles Office, 204 Mercantile Place.
Phones: Bdwy. 1843; Pico 45.

RADIUM SULPHUR SPRINGS—Melrose Ave. and Gower St., Los Angeles.
TAKE BATHS IN LIQUID SUNSHINE. NATURAL MINERAL WATER, SPARKLES AND FOAMS LIKE CHAMPAGNE. Drink the most delicious natural curative mineral water. It purifies blood, keeps you young, revitalizes your whole body. HOT BATHS cure Rheumatism, Colds, Poor Circulation, Aches, Pains, Stomach, Liver, Kidneys, Bladder, Blood, Bright's, Nervous and Female Troubles. Makes skin velvety, stops hair falling out. Physician in charge. Send for Booklet. Water delivered. Melrose ave. cars on W. 7th st. direct to springs. Telephone 54501.

Snow! Snow! Snow!
MOUNT WILSON, CALIFORNIA
Make your reservations early at Los Angeles Office, 204 Mercantile Place, phones Bdwy. 1843, Pico 45, or at Pasadena, H. D. DIFFIN, Rep., P. E. Depot.

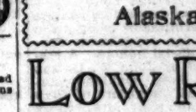

Special Spring Rates in Effect
HOTEL VIRGINIA Absolutely Fireproof
Long Beach, California
Spend a few of these delightful spring days at this resort. CARL STANLEY, Manager.

CATALINA.
Camp Albert open year round. Strictly modern, high-class furnished tents and cottages. Artistic surroundings, accommodation limited. Moderate prices. J. ALBERT.

Los Angeles Hotels and Apartments.

Canfield Hotel
240 S. FLOWER ST.
BUSINESS MEN, ATTENTION! We have 100 rooms newly furnished with or without bath, single or en suite. Elevator service, located within walking distance from your business. Call and look over these handsomely furnished rooms. Phone Main 8293; Home F7415.

Hotel Musydora
JUST OPENED.
921 S. Grand Ave. Fireproof. Steam heat, single and suite rooms. Grand Ave. 2d or 10th st. cars. Prices $3.00 per week. Phone

Fremont Hotel
Elegantly appointed high-class hotel, two blocks from center of business district, one block from car lines, fine air, no dust. Restful and quiet. Cuisine unsurpassed by any hotel. Attractive rates. R. A. VON FALKENBERG.

Golden Apartments
Brick building. First class all apartment house. Immense lobbies and parlors; marble mantels; garden. Extra large rooms, sleeping porches, steam heat, elevator, tiled baths; sufficiently furnished throughout. Extensive park grounds, private garage. Choice class location. 1130 West Seventh street. Phone 60049; Broadway 1892.

Pasadena Hotels.

Hotel Maryland & the Maryland Bungalows
ALWAYS OPEN
D. M. LINNARD Mgr., Pasadena

Miss Tileston's Winter and Summer Home
for Eastern visitors. Centrally located, three minutes' walk from all cars. Sunny rooms, attractive porch, excellent table. For particulars address MISS TILESTON, 98 South Euclid Ave., Pasadena, California.

City Restaurants.

That Bristol Orchestra
CAFE BRISTOL, Fourth and Spring.

Superb Routes of Travel.

ALASKA
PLAN YOUR VACATION CRUISE NOW
VISIT Alaska this Summer. Take that wonderful trip via the placid Inside Passage. Travel by Alaska's most popular line—sailing on S.S. MARIPOSA or ALAMEDA, the largest, fastest and most comfortable vessels in the Alaskan service. Round trip cruises from Seattle, $50 to $200, according to trip and accommodations. For literature and full information, communicate with—
German American Savings Bank
Steamship Dept., Spring and Fourth Sts.
LOS ANGELES
Alaska Steamship Co., Seattle

Low Rates
—NOW ON FROM THE PACIFIC—
GET OUR SPECIAL RATES TO CHOICE OF ROUTES
C. A. THURSTON G.A.P.D.
605 SO. SPRING ST.

$7.00 FIRST CLASS San Francisco SECOND CLASS $5.00
Berth and meals included. Portland, $17-$10. Seattle, $21-$15. Unsurpassed accommodations. Sailing Tuesday, Thursday and Saturday. Main 1904.
WEST COAST STEAMSHIP LINE, 528 South Spring Street.

Washington.

AINSWORTH IS UPHELD

Democratic House Committee Arraigns President.

Secretary Stimson Is Scored Also, in Report.

Suspension of Army Officer Cause of Explosion.

[BY A. P. NIGHT WIRE TO THE TIMES.]

WASHINGTON, April 9.—President Taft and Secretary Stimson are arraigned severely in a sensational report on the Ainsworth case today to the House by the Military Affairs Committee.

Secretary Stimson is charged with having committed a "great and irreparable wrong" and "a flagrant misuse of official authority," when, last February he suspended Gen. Ainsworth from his duties as adjutant general of the army, and charged him with insubordination. That the President and Secretary Stimson prejudged the case; that the accusation against the general were based upon prejudice, and that the Secretary of War has an "erroneous idea" of his relations to Congress, are some of the other conclusions reached by the majority of the committee, of which Representative Hay of Virginia is chairman.

Following Gen. Ainsworth's relief from duty and when a court-martial seemed probable, the President permitted him to retire from the army because of his long service. The report follows an investigation of Ainsworth's relief from duty.

Criticising the relief of Gen. Ainsworth, the report declares:

"The worst feature of it was that this officer of long and distinguished service had no tribunal to which he could appeal with any hope of justice or fair treatment."

The majority of the committee concluded that Gen. Ainsworth had been guilty of no act which justified the letter of suspension from Stimson and "that the charges had origin in a determination to drive Gen. Ainsworth from active service, and have nothing to support them but bare assertion coupled with misrepresentation and suppression of the truth."

The report then goes on to say that it is incredible for belief that Secretary Stimson believed Gen. Ainsworth guilty of the charges, and adds:

"Some other reason must have actuated the Secretary of War, and that reason is not hard to find. You committee, being familiar with all the phases of the legislative features of the army appropriation bill, can readily account for this violent assault on Gen. Ainsworth."

It is pointed out that Gen. Ainsworth favored the five-year enlistment plan in the army bill, which was opposed by other officers of the general staff, and that Secretary Stimson's letter of suspension to the general was sent on the day that this feature of the bill was being discussed in the House. Secretary Stimson's comment to the House when he sent the papers in the case, to the effect that his action "was not to be construed as a recognition of the authority of the House or any of its committees to require of the Chief Executive a statement of reasons for his official action," is criticised severely.

Gen. Ainsworth's stand on a certain letter to the Secretary of War upon which much of the charges are based, is defended.

WILL GO UNINSTRUCTED.

New York's Delegates to Democratic Convention Will Probably Be Free to Vote for Mayor Gaynor.

[BY A. P. NIGHT WIRE TO THE TIMES.]

NEW YORK, April 9.—With the return today of Charles F. Murphy, leader of Tammany Hall, from Atlantic City, it was said that should the councils of party leaders be followed as there is every reason to believe they will be, New York's ninety delegates to the Democratic National Convention would go to Baltimore unpledged to any candidate for the Presidential nomination.

In addition to the four delegates at large to be chosen by the State convention which will assemble here Thursday, the forty-three Congressional districts will name delegates to Baltimore who will be confirmed by the State convention.

It was announced today that no slate had been agreed upon for delegates at large, although it was said the delegates probably would be United States Senator O'Gorman, Charles F. Murphy, Samuel Untermeyer and Gov. Dix or Lieut.-Gov. Thomas F. Conway. Other names suggested include Alton B. Parker and Isidor Straus.

It was predicted today by leading Democrats that the speech of Mayor Gaynor before the National Democratic Club at the dinner celebrating the birthday of Thomas Jefferson next Saturday evening would be the formal announcement of his candidacy for the Presidency. It is said by close friends of the leaders that the ninety delegates from New York, even though instructed, will vote for Gaynor.

DR. WALKER GOES HOME.

Little Old "New Woman" Recovered Sufficiently From Illness to Leave New York City.

[BY DIRECT WIRE TO THE TIMES.]

NEW YORK, April 9.—[Exclusive Dispatch.] Dr. Mary Walker, the little old "new woman," who has been seriously ill for several weeks in the apartment of Mrs. Nettie van Slingerland in the Hotel Gerard, was well enough today to dress herself in masculine raiment, which an act of the Legislature permits her to wear without interference, and return to her home folks in Oswego. She was accompanied to the station by Mrs. Van Slingerland and maid.

"Her recovery is little short of marvelous," said Mrs. Van Slingerland today.

"Her recovery was brought about by her own treatment, without the use of drugs. At times she ordered things that seemed ridiculous, but her condition today shows that she knew what she was doing. It must be remembered that she is more than 80 years old, and there is mighty little life left in her to be revived."

MANY have smoked Lewis' Single Binder cigar for the past sixteen years. Always found it reliable quality.

Washington.

AINSWORTH IS UPHELD.

Democratic House Committee Arraigns President.

Secretary Stimson Is Scored, Also, in Report.

Suspension of Army Officer Cause of Explosion.

[BY A. P. NIGHT WIRE TO THE TIMES.]

WASHINGTON, April 9.—President Taft and Secretary Stimson are roughed severely in a sensational report on the Ainsworth case today to the House by the Military Affairs Committee.

Secretary Stimson is charged with having committed a "great and irremediable wrong" and "a flagrant misuse of official authority," when, last February he suspended Gen. Ainsworth from his duties as adjutant-general of the army, and charged him with insubordination. That the President and Secretary Stimson prejudged the case; that the accusations against the general were based upon prejudice, and that the Secretary of War has an "erroneous idea" of his relations to Congress, are some of the other conclusions reached by a majority of the committee, of which Representative Hay of Virginia is chairman.

Following Gen. Ainsworth's relief from duty and when a court-martial seemed probable, the President permitted him to retire from the army because of his long service. The report follows an investigation of Ainsworth's relief from duty.

Criticising the relief of Gen. Ainsworth, the report declares:

"The worst feature of it was that the officer of long and distinguished service had no tribunal to which he could appeal with any hope of justice or fair treatment."

The majority of the committee considered that Gen. Ainsworth had been guilty of no act which justified the letter of suspension from Stimson and that the charges had origin in a determination to drive Gen. Ainsworth from active service, and have nothing to support them but bare assertion, coupled with misrepresentation and suppression of the truth."

The report then goes on to say that it is incredible for belief that Secretary Stimson believed Gen. Ainsworth guilty of the charges, and adds:

"Some other reason must have existed the Secretary of War, and that reason is not hard to find. Your committee, being familiar with all the phases of the legislative features in the army appropriation bill, can readily account for this violent assault on Gen. Ainsworth."

It is pointed out that Gen. Ainsworth favored the five-year enlistment plan in the army bill, which was opposed by other officers of the general staff, and that Secretary Stimson's letter of suspension to the senate was sent on the day that this feature of the bill was being discussed in the House. Secretary Stimson's comment to the House when he sent the papers in the case, to the effect that his action "was not to be construed as a recognition of the authority of the House or any of its committees to require of the Chief Executive a statement of reasons for his official action," is criticised severely.

Gen. Ainsworth's stand on a certain letter to the Secretary of War upon which much of the charges are based, is defended.

SIBERIAN FUGITIVES ADMITTED.

Uncle Sam Says Russian "Social Democrats," Who Escaped Penal Colony, May Enter United States.

[BY A. P. NIGHT WIRE TO THE TIMES.]

WASHINGTON, April 9.—Two Russian "social Democrats," refugees from Siberia, were permitted today, by acting Secretary Cable of the Department of Commerce and Labor, to enter the United States.

One of the men, Feitel Kagan, a pharmacist, 24 years old, will be authorized to join his sisters in Fond du Lac, Wis., and the other, Vasilei Lichatchoff, a farmer, 60 years old, will go to friends in New York.

In escaping both men crossed the Russian frontier into China and then to Japan, where they took a steamer for America. At Tacoma, Wash., the majority of an immigration board recommended their deportation while a minority favored their admission.

The admission of the immigrants was argued by Representatives Berger, the Socialist; Burke of Wisconsin, and Humphrey of Washington, and Senator Poindexter of Washington.

Called Down.

RECORDS VIEWS ON PROTECTION.

NEEDHAM ANSWERS LETTER ON FREE TRADE.

Head of Import Company Favors Abolishing Duties on Fruits and Vegetables and Gets Rise Out of California Member, Who Would Give Americans Preference.

[BY DIRECT WIRE TO THE TIMES.]

WASHINGTON, April 9.—[Exclusive Dispatch.] Congressman Needham has received a letter from Charles G. Taylor, manager of the Mexican Import Company of Chicago, as follows:

"Dear Sir—We beg to call your attention to the desirability of abolishing the duty on fresh vegetables and fruits imported into the United States.

"We think that free food will be demanded by the American people, and that any tax which makes impossible a free breakfast table or a free dinner table will be resented by the masses of the people."

Mr. Needham sent the following reply:

"Dear Sir—I have your letter written as president of the Mexican Import Company, an organization, as I understand it, which is advocating the abolishment of all duties on fresh vegetables and fruits imported into the United States.

"In replying will say that I am unutterably opposed to such a policy. We can raise in this country our vegetables and fruits, and I believe in the protective policy which gives to our own people the preference in the markets of the United States.

"I am unalterably opposed to any such organization as you stand for which proposes to advocate the rights of foreigners as against the rights of our own people, and I believe in the prosperity of our own people rather than the prosperity of those who live under another flag.

"You can count on my opposition to your organization and its policies."

WICKERSHAM CRITICISED.

Secretary of American Bar Association Takes Issue With Him for Effort to Aid Negro Assistant.

[BY A. P. NIGHT WIRE TO THE TIMES.]

WASHINGTON, April 9.—George Whitelock of Baltimore, secretary of the American Bar Association, in a letter to Atty.-Gen. Wickersham, made public today, sharply criticises the course taken by the latter to have William H. Lewis of Boston, the negro Assistant Attorney-General, retained as a member of the association.

Asst. Atty.-Gen. Lewis's application for membership was passed upon favorably, but the governing board later rescinded his election to the bar association.

Replying to Atty.-Gen. Wickersham's statements that Mr. Lewis had been "wrongfully injured" by this action, Secretary Whitelock criticises the Attorney-General for the method pursued in trying to secure immediate redress for the negro attorney.

Mr. Whitelock intimates that Atty.-Gen. Wickersham has tried to coerce the committee through extravagant statements in the press.

"Few will be persuaded that you have 'protected' or even think you have 'protected' Mr. Lewis or that you have thus promoted the cause of social justice," wrote Mr. Whitelock.

ASKS SUBMARINES FOR PACIFIC.

Representative Hayes Presents Demand for Little Terrors of Sea to Protect the Coast.

[BY DIRECT WIRE TO THE TIMES.]

WASHINGTON, April 9.—[Exclusive Dispatch.] Representative Hayes appeared today before the Naval Affairs Committee to urge an appropriation for submarines for protection of the Pacific Coast.

He said that he had less faith in destroyers or fast cruisers than he had in submarines, which, he pointed out, could be constructed far more quickly than the larger craft, and at very much less expense.

He believes that the submarines would not only be very effective protection, but that their moral effect would be very great, the fact that they could move about without being visible making them more effective. At least eight or ten of these little terrors of the sea should be provided for in the present bill, the Representative thought.

Representatives from Oregon and Washington will appear before the committee and back up Hayes's appeal.

WICKERSHAM TO RETIRE.

LEAVES CABINET IN MARCH.

[BY A. P. NIGHT WIRE TO THE TIMES.]

WASHINGTON, April 9.—Atty.-Gen. Wickersham will not serve in the Cabinet after March 4 next, if President Taft is re-elected, it was said today upon unquestioned authority. It was also said President Taft and Mr. Wickersham were in thorough accord as to the administration's anti-trust policy, and that today's announcement was without political significance, but was in accordance with Mr. Wickersham's plan when he joined the Cabinet. "Every Cabinet officer resigns on the fourth of March at the end of administration," said Mr. Wickersham. "I expect to get out then. As to entering Mr. Taft's Cabinet again if he is elected, I should not care to decline an invitation before it is tendered to me."

THEY GO UNINSTRUCTED.

New York's Delegates to Democratic Convention Will Probably Be Free to Vote for Mayor Gaynor.

[BY A. P. NIGHT WIRE TO THE TIMES.]

NEW YORK, April 9.—With the return today of Charles F. Murphy, leader of Tammany Hall, from Atlantic City, it was said that should the wishes of party leaders be followed, as there is every reason to believe they will be, New York's ninety delegates to the Democratic National Convention would go to Baltimore unpledged to any candidate for the Presidential nomination.

In addition to the four delegates at large to be chosen by the State convention which will assemble here Thursday, the forty-three Congress districts will name delegates to Baltimore who will be confirmed by the State convention.

It was announced today that no plan had been agreed upon for delegates at large, although it was said that the delegates probably would be United States Senator O'Gorman, Charles F. Murphy, Samuel Untermyer and Gov. Dix or Lieut.-Gov. William F. Conway. Other names mentioned include Alton B. Parker and Oscar Straus.

It was predicted today by leading Democrats that the speech of Mayor Gaynor before the National Democratic Club at the dinner celebrating the birthday of Thomas Jefferson next Wednesday evening would be the formal announcement of his candidacy for the Presidency. It is said by close friends of the leaders that the ninety delegates from New York, even though instructed, will vote for Gaynor.

MRS. WALKER GOES HOME.

Little Old "New Woman" Recovers Sufficiently From Illness to Leave New York City.

[BY DIRECT WIRE TO THE TIMES.]

NEW YORK, April 9.—[Exclusive Dispatch.] Dr. Mary Walker, the little old "new woman," who has been seriously ill for several weeks in the apartment of Mrs. Nettie van Slingerland in the Hotel Gerard, was well enough today to dress herself in her usual raiment, which an act of the Legislature permits her to wear without interference, and return to her home folks in Oswego. She was accompanied to the station by Mrs. Van Slingerland and maid.

"Her recovery is little short of marvelous," said Mrs. Van Slingerland today.

"Her recovery was brought about by her own treatment, without the use of drugs. At times she ordered things that seemed ridiculous, but her action today shows that she knew what she was doing. It must be remembered that she is more than 80 years old, and there is mighty little fire left in her to be revived."

Have smoked Lewis' Single Binder for the past sixteen years. Always found it high quality.

The Clock is Striking OPPORTUNITY at City Heights San Diego-

With the exposition bringing thousands to San Diego in 1915—with the early completion of the Panama Canal bringing the world's commerce to her doors—with the building of the San Diego and Arizona Railway—directly connecting San Diego with the Imperial Valley and Arizona—and affording a short cut from the East—there can be no question of the future greatness of San Diego, "Marvel City of the Southwest."

San Diego is today making history probably faster than any other city in America. Her astounding growth is commanding the attention of the whole world. In 1900, San Diego's population was only 17,000. Today it is in excess of 50,000, and it is conservatively estimated that within 3 years, will be over 100,000.

Such marvelous growth as this means enormous profits for those who have the foresight to invest in San Diego today.

The secret of profitable investment in any city is to buy in the pathway of development. In San Diego "City Heights" lies directly across the path of development. Because of the geographical location of the city, her residential expansion is virtually confined to this one direction. Already "City Heights" has a population of over 2000, and is today growing at the rate of 50 per cent. a year.

Significant San Diego Facts

Building permits in 1900, 150,000.
Building permits in 1911, $5,700,000.00.
Bank Deposits in 1900, $1,800,000.00.
Bank Deposits in 1911, over $12,000,000.00.
Postoffice receipts in 1900, $40,000.
Postoffice receipts in 1911, $181,805.00.

Beautiful Lots Can Be Bought Today at . . . $150

Other Good Lots at $100, $75, and Some for Less

Terms as Low as $10 Down and $5 Per Month

No Interest—No Taxes

City Heights lies 350 feet above the sea and is only 25 minutes' from the heart of the city, reached by double track electric carline. Ten-minute service. 5c fare, with transfer privileges to all parts of the city.

City Heights has electric lights—gas, water, telephones, protective building restrictions, graded streets, fine soil, and much of the district has sidewalks and curbs.

To the man of moderate means, City Heights, absolutely, is far and away the best buy in San Diego today.

City Heights property at today's prices should at least double in value within two years.

All titles to property in City Heights certified to by Union Title & Trust Co., San Diego, and by Title Insurance & Trust Co., Los Angeles.

Booklet and complete information at our Los Angeles office, Fifth Floor, Security Building.

Free Trip to San Diego

We will provide free transportation to San Diego to all purchasers who, desire to see "City Heights"—and if the property is not absolutely as represented, we will refund all money that has been paid.

References by Permission

Merchants National Bank of San Diego.
Bank of Commerce & Trust Co., San Diego.

PACIFIC BUILDING COMPANY
WE KNOW HOW AND DO IT
ASSETS OVER $750,000.00 SAN DIEGO
LOS ANGELES OFFICES 5TH FLOOR SECURITY BLDG ROOMS 507-508

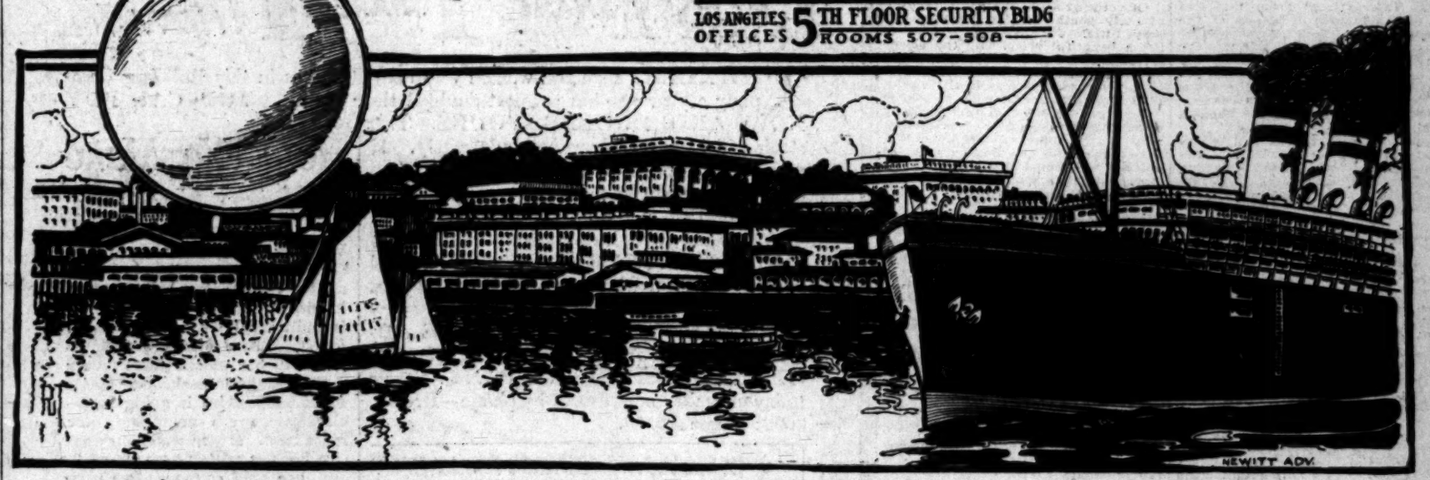

NEWITT ADV.

Pointed Out.

EXTEND INDUSTRY TO GET CHEAPER SUGAR--OXNARD.

[BY DIRECT WIRE TO THE TIMES.]

WASHINGTON, April 9.—[Exclusive Dispatch.] At a hearing today before the Finance Committee of the Senate on the free sugar bill, Henry T. Oxnard presented the claims of the beet sugar interests in opposition to the measure.

"Free sugar would mean the destruction of the sugar industry in California," said Mr. Oxnard. "The hope of the consumer for cheaper sugar lies in the extension of the domestic industry as rapidly as possible and not in the removal of the tariff. The nations of Europe realize this and have encouraged the production of sugar among their own people. Even Japan is now introducing it in the Island of Formosa, and England is experimenting in the growing of sugar beets.

"The United States is the only civilized nation in the world, among those capable of producing their own sugar, that is even considering the abandonment of the advantages that accrue from it. The only interests in this country that are actively urging the reduction of duties are the refining interests, which seek to stop the development of the home industry if it cannot destroy. With proper encouragement domestic sugar producers will be able to supply the entire demands of the home market and to put an end to monopoly in this business.

"The introduction of the sugar beet has been of great benefit to California in many ways in the vicinity of the plants that have been erected there. Land has increased in value in the past twelve years from an average price of $25 or $30 an acre to a present rate of from $75 to $250. If the present conditions as to the tariff remains undisturbed the industry will grow very rapidly in California and will add tremendously to the agricultural wealth during the next ten or fifteen years."

Senator-elect Broussard of Louisiana, Prof. Charles A. Lowry of the Colorado State College of Agriculture, Thomas R. Cutler of Salt Lake City, ex-Gov. H. C. Warmouth of Louisiana and George S. Mahana of the Corn Products Company of New York, also appeared before the committee, all opposing the free sugar bill.

Spring in Yosemite Valley.

Most of the trails and the road to the Big Trees are open, the air is clear and bracing, and the whole valley invites you to come. Leave Los Angeles 9:40 p.m. daily. Standard sleepers; dining car service. The easy way—SOUTHERN PACIFIC.

WASHINGTON BRIEFS.

Favored by Department.

WASHINGTON, April 9.—[Exclusive Dispatch.] The Interior Department has reported favorably on the Perkins-Raker bill, appropriating $28,000 for the expense of carrying out the provisions of the bill granting California lieu lands for those within reservations. Field examinations of the lands are necessary. The matter is before the sub-committee on the sundry civil bill.

Judge Cushman Nominated.

WASHINGTON, April 9.—[By A. P. Day Wire.] President Taft sent to the Senate today the nomination of Edward Cushman to be United States District Judge for the western district of Washington to succeed Judge Donworth, who resigned. Judge Cushman has had experience as a Federal judge in Alaska and is a brother of former Representative Frank Cushman.

Gen. Schuyler Coming West.

WASHINGTON, April 9.—[By A. P. Night Wire.] Brig.-Gen. Walter S. Schuyler will assume command of the Department of California on June 15, succeeding Brig.-Gen. Daniel H. Brush, who will be retired.

President Signs Act.

WASHINGTON, April 9.—[By A. P. Day Wire.] The act of Congress creating a bureau of child labor in the Department of Commerce and Labor was signed today by President Taft.

"Pink Eye" Is Epidemic in the Spring.
Try Murine Eye Remedy for Reliable Relief.

Steamships.

NORWAY

The Land of the Midnight Sun
SPECIAL CRUISES DE LUXE
JUNE TO SEPTEMBER.
By R. M. S. P. Ocean Cruising S. S. "ARCADIAN"

Built entirely for pleasure cruising. All staterooms with brass bedsteads, electric gymnasium, tiled swimming pool, galleried dining saloon seating all passengers carried at one sitting.

VISIT THE PANAMA CANAL

on your way to EUROPE via Colon. The "Arcadian" leaves Colon for France and England on May 7th. Low fares.
Special Tours Round
SOUTH AMERICA

Why not go to Europe this way? 15 S. LaSalle St., Chicago, or Thos. Cook & Son, Pac. Coast Pass. Agts., 689 MARKET ST., San Francisco, or 515 S. Spring St., Los Angeles, or Local S. S. Agents.

THE ROYAL MAIL STEAM PACKET CO.,
Sanderson & Son, Gen. Western Agents

Steamship Tickets

To Europe, Asia, Australia. All Lines. All Routes. Cruises to North Cape and Baltic by specially constructed yachting steamers.
THOS. COOK & SON,
515 S. Spring St.
—Phones—
F3276; Main 4880

Cook's Travellers Cheques good everywhere.

CANADIAN PACIFIC
"Empresses of the Atlantic" and Other Steamships
MONTREAL, QUEBEC AND LIVERPOOL via the
SCENIC ROUTE TO EUROPE.
1000 MILES
ON THE ST. LAWRENCE RIVER AND LESS THAN 4 DAYS AT SEA.
2633 MILES PORT TO PORT.
THE SHORTEST OCEAN PASSAGE.

First Cabin	$92.50 and up
Second Cabin	$53.75 and up
One-Class Cabin (2nd class)	$50.00 and up
Third-Class	Lowest rates on request

Canadian Pacific Office,
609 S. Spring Street, Los Angeles, and all local agents.

New Zealand and Australia
(Union Line of N. Z.)
VIA TAHITI AND WELLINGTON.

Direct through steamers sailing from San Francisco, April 2, May 1, and every 28 days to Tahiti, Rarotonga, Wellington and Sydney. The line to Isles of the South Seas. For reservations see Coupon Railroad Agents, or address Hind, Rolph & Co., Genl. Agts., 673 Market st., San Francisco; A. M. Culver, Agent, 234 S. Spring st., Los Angeles.

HAMBURG-AMERICAN
Weekly Sailings from New York to London, Paris, Hamburg. Also to Gibraltar, Algiers, Naples, Genoa. By magnificent steamers offering every convenience. Tourist Department. Trips Everywhere. Hamburg-American Line, 160 Powell St., San Francisco, Cal., or the Hugh B. Rice Co., associated with Security Trust and Savings Bank, 5th and Spring St.; German-American Savings Bank, 4th and Spring St., Thos. Cook & Son, 515 So. Spring St., and R. R. Agents and S.P. Offices in Los Angeles.

S. NORDLINGER & SONS,
DIAMOND MERCHANTS,
631-633 South Broadway.
Home A5435 Main 8197

Business, Too.

ASSEMBLY OF ARCHITECTS.

Designers of Building on Hand for Convention.

Fraternize With a Feast for a Beginning.

Chapters of the North and the South Meet.

Between seventy-five and one hundred architects of Los Angeles and San Francisco, among them several of the recognized leaders of their profession on this coast, fraternized at the Bristol Cafe last night at a joint meeting and banquet of the local and Bay City chapters of the American Institute of Architects.

The occasion marked the beginning of the second annual convention of the Architectural League of the Pacific Coast in this city, which will continue today and tomorrow. Yesterday's session was characterized by the greatest good feeling between the representatives of the two California cities and by a strong sentiment in favor of the continuance of such relations.

Present as guests of the local chapter were the members of the State Board of Architecture, which had previously during the day been in annual session at the Van Nuys Hotel. The members of the board present were: President William Curlett of San Francisco, Secretary Frederick L. Roehrig of Los Angeles and Lloyd Dean, J. C. Newsome and Sylvian Schnaittacher of San Francisco, John P. Krempel, Sumner P. Hunt and Octavius Morgan of this city and W. S. Hebbard of San Diego.

Most of the officers of the Architectural League were on hand, and there was a practically complete representation of the chapter membership. John C. Austin, president of the local chapter of the institute, presided.

No regular programme was undertaken, all of the talks being made in response to invitation by the chairman. Following the banquet and the reading of the minutes A. F. Rosenheim, president of the Architectural League of the Pacific Coast, introduced the subject of the ethics of architectural competitions as viewed by the American institute. The general discussion that followed occupied nearly two hours. Various opinions were aired and earnestly argued, and the strictness of the institute in its demands upon its membership came in for both praise and criticism.

SCHOOL BOARD METHODS.

The question of the methods of the local school board in its competitions for the selection of school architects was the central theme, the concensus of opinion being that the competitions as they are at present held under the old law of 1871 are at variance with the tenets of the institute.

Many of the speakers urged that all members of the local chapter refrain from entering into any competition until the question of an amended or a new law shall have been taken up in the next session of the Legislature. Adverse opinions were, however, given courteous attention. As the result of the discussion a committee was appointed to confer with the school board on the general subject of competitions.

Following the banquet and meeting those present adjourned to the Angelus Hotel to hear a discussion of the general plan of the great San Francisco Fair of 1915 by Willis Polk of San Francisco, chairman of the Architectural Commission of the Panama-Pacific International Exposition and one of the famous architects of the United States. Polk announced by way of introduction that this was the first official statement issued by any one connected with the exposition in regard to the progress of the plans for the great world show in celebration of the completion of the Panama Canal.

Polk had with him a full set of lantern slides showing views of the grounds and of the tentative layout, and astonished his listeners by his revelation of the tremendous scope of the big show. He explained the unfolding and development of the project in its thousands of details and the mountainous aspect of the entire accomplishment.

SLOW BUT SURE.

"The public is asking why we don't make the dirt fly," said the distinguished San Francisican. "We have a full thirty-four months in which to prepare for the exposition," he said, "and we intend to have the enterprise planned out to the minutest detail before we start the real work. When we do start there will be no hitch such as has marred more than one big exposition in the past. The big show will be complete and perfect on schedule time. That is the sole consideration at the present and we are adopting the only wise course.

"Los Angeles is going to be one of the world's greatest cities," declared Polk, "and every thoughtful and observing man in San Francisco is thoroughly aware of it. Los Angeles could not fail even if no canal were ever to be built. The conditions of Southern California warrant of themselves the development of the kind of a city you dream of. The construction of the canal and the development of the harbor at San Pedro only make it doubly sure. The advance of Los Angeles has no parallel in the history of the world.

"But Los Angeles, while it is swinging ahead to a certain supremacy in material achievements, must not forget the artistic side. The practical is first and must be foremost, so rapidly is the city forging to a rank among world cities and it is inevitable that the finer things should be to a degree lost sight of in the rush and swirl of progress, but if the city would make its course easier in the future some attention must be paid now to planning for the time to come. And I cannot believe that Los Angeles will fail in this respect."

TODAY'S EVENTS.

Today the regular business of the league convention will be begun with a morning session at the Angelus, the members meeting at 9:30 o'clock. Addresses of welcome will be delivered by the Mayor and by the president, A. F. Rosenheim. A noteworthy feature of the programme will be a paper on the Seattle city plan by Carl F. Gould of that city.

At the afternoon session, beginning at 2 o'clock, papers will be read by G. Albert Landsburgh of San Francisco and E. M. Lazarus of Portland, and addresses will be delivered by representatives of the several chapters comprising the league. A discussion of the State laws regulating competitions will be introduced by John C. Austin, president of the Southern California Chapter of the American Institute of Architects.

Tomorrow's sessions will be begun at 10 o'clock. A banquet at the Angelus Hotel tomorrow night will bring the convention to a close.

No Cascaret User Ever Has Headache

A 10-Cent Box Will Keep Your Liver, Stomach and Bowels Clean, Pure and Fresh for Months.

Sick headache, biliousness, dizziness, coated tongue, foul taste and foul breath—always trace them to torpid liver, delayed, fermenting food in the bowels or sour, gassy stomach.

Poisonous matter clogged in the intestines, instead of being cast out of the system is reabsorbed into the blood. When this poison reaches the delicate brain tissue it causes congestion and that dull, throbbing, sickening headache.

Salts, cathartic pills, oil and purgative waters force a passageway for a day or two—yes—but they don't take the poisons out and have no effect upon the liver or stomach.

Cascarets immediately cleanse and regulate the stomach, remove the sour, undigested and fermenting food and foul gases, take the excess bile from the liver and carry out of the system all the decomposed waste matter and poisons in the intestines and bowels.

A Cascaret tonight will surely straighten you out by morning. They work while you sleep—a 10-cent box from your druggist means inside cleanliness and a clear head for months. Ask any of the millions of Cascaret users if they ever have headache.

Bel Canto.

BONCI'S WIDE VOCAL RANGE.

ART, AND NOT INTRINSIC VOICE, HIS FORTE.

Matchless Singing of "Sogno" From "Manon"—Diverse Programme, Including Selections by Present-Day American Composers. From Gluck to Puccini.

BY JULIAN JOHNSON.

The tastelessness of an audience was shown at the Auditorium last night, when a feeble rendition of the "Mignon" overture, on the piano, received a clattering encore, while Alessandro Bonci's poetic and technically flawless interpretation of the "Manon," "Il Sogno," was hailed only by the hard-working hands of a few of the faithful.

Though Samson lost his biceps by visiting the barber, Mr. Bonci has evidently suffered no deterioration of his vocal chords by chasing a Gillette through the mighty and notable moustache which once was the largest part of him. And I am not sure that his face, which has inherent strength and character, has not been greatly improved by removing these hirsute fenders. Beards and mustaches, except upon veterans who have always worn them, are not greatly in favor in these plain-face days.

This tenor still remains the incomparable exponent of correct singing. Breath control, resonance, voice placement, intonation, phrasing, and intelligent interpretation he has, so long since mastered that they all seem to be his, automatically, unconsciously. Of voice quality—the golden quality of early youth, for instance—he has very little. Intrinsically, Bonci's is not a beautiful voice. By the power of mind and the development of art he has made it one of the most beautiful, "listenable" voices in the world. If it were not for Bonci's brains, if it were not for the fact that in many bygone Italian days he had not delved deep in the mine of technique and gone down into the dank cavern of arduous toil, Bonci as a singer, would long since have been history, his day would have been short, and outside the Costanza, the San Carlo or Scala—and for only a little while in these places—he would never have been heard at all. But by skill, toil and mind he has made a place for himself, not only in his own country, but in all other countries where great singing is appreciated, and that place he has maintained for years.

Bonci is by no means an old man, but young tenors who began to sing after he had risen to the very heights of fame have passed up and out, "all in"—thanks to our vocal get-rich-quick times. And Bonci, while he has lost some of the youth from his super-C, has well-nigh reached the ultimate in expression.

When he sings about Manon, you don't need a libretto to tell you that the quondam Chevalier is dreaming about the wonder-eyed, wayward girl of immortal romance. Bonci's perfect French requires no translation. The passion, the tenacity of the vision, the ardent aspirations of night are there—and in the fine, long-drawn "Manon!" is the deeply virile cry of a man alone, longing for the woman he adores.

Such is the great art of Alessandro Bonci.

The tenor's programme last night included three American songs, sung with high intelligence. They were Cadman's "Dawning," Rogers's "At Parting," and DeKoven's "I Love Thee So."

A very catholic list of numbers, otherwise, floated into the ears of the listeners, as the programme began with things as old as Pergolesi, Hayden, Gluck and Carissimi, and ended with the profoundly and almost inharmoniously modern "Ch'ella mi creda," from "The Girl of the Golden West."

Credit must be given his accompanist, Robert Francini, for a series of very fine instrumental backings to Bonci's songs. As an accompanist, Francini is first-class. As a solo pianist, if he is worth while at all, he was certainly in bad form last evening.

Bonci will remain in town until Friday, and will be heard as the symphony soloist that afternoon.

Settlers' Rates from Los Angeles.

On April 20 and April 27 only, the Southern Pacific will have on sale, Settlers' Rates from Los Angeles to all points in the San Joaquin and Sacramento Valleys, Lancaster to Redding, inclusive; to all points on the Coast Line, Gaviota to Gilroy, inclusive; to all points from Beaumont to Yuma and Calexico, inclusive, and to Phoenix and Mesa, Arizona. Rates will be fare and one-third for round trip and tickets will be given ten-day limit. Going trip continuous passage on date of sale, with stop-over at all points on return trip. SOUTHERN PACIFIC.

Owensmouth

THE NEWEST TOWN on the VAN NUYS-LANKERSHIM LANDS

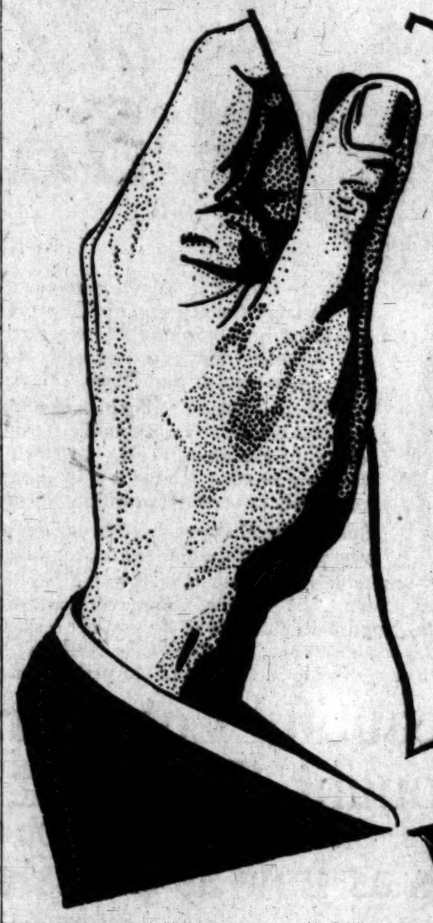

Something Doing Every Minute

Choice Residence Lots $300

Choice Business Lots $500

Easy Terms—1-4 Cash

There is need of a town at this point as a shipping and trading center for the hundreds of inhabitants now in the locality and the thousands soon to come. Surrounding are thousands of acres of the richest fruit, bean and sugar beet land. Here's the reason for Owensmouth. The rush is on—scores of fortunate investors have already taken advantage of the

LOW OPENING PRICES

to buy residential and business lots. Owensmouth is close enough to Los Angeles to enjoy the benefit of her eager market—yet far enough away to retain its individuality.

Every condition points to a most rapid growth—to big profits for the investor. NOW is the opportune moment. The extension of the magnificent $500,000 boulevard is rapidly nearing completion. Construction on the electric road is being rushed. Get in ahead of these improvements. Work of this nature means rapidly increasing values.

Join in—NOW, when prices are right for big profits. The location is perfect, the surrounding country is rich and the opening prices are low. Come out today, or call at our office.

HOW TO GO

Autos leave office daily at 9 a.m. and 2 p.m. for Owensmouth, or take Van Nuys-Lankershim cars at P. E. Hill street depot to 8th street and Sherman Way. Owensmouth Auto Stage meets every car.

Janss Investment Co.

Selling Agents for L. A. Suburban Homes Company—Principals.

Home 10345 — 611-613 South Hill Street — Broadway 2468

STEADILY RISING

75¢ PER SHARE — $1.00 PER SHARE — $1.25 PER SHARE — STILL GOING UP $1.37½ PER SHARE NOW

THE ALERT men and women who bought shares in this Building Company a year ago have almost doubled their money. YOU CAN BUY NOW AND DOUBLE YOURS. This stock will keep on advancing indefinitely. If you hesitate, you'll have to pay more than $1.37½ per share before very long. This stock is paying 12½ per cent. on par right now. You can buy it on installments WITHOUT PAYING INTEREST. You can cancel your application without forfeiting a dollar. *Our Protection Fund has refunded every man's money who asked for it.* THESE ADVANTAGES ARE FOUND IN NO OTHER BUILDING COMPANY. See us today or make appointment by phone—Brdwy. 3092; Home A5469.

How We Make These Profits

We buy valuable acreage, subdivide it, lay out streets, build desirable homes, and sell them at handsome profits. Not a house is built until we have an order for it. These profits are distributed to our stockholders every three months in cash. Our Eagle Rock subdivision is going fast—already we are negotiating for more land. If you want our concise booklet telling how we do it, use this coupon. It shows the surprising profits and possibilities in this corporation.

Suburban Dev. Co., 214-218 American Bk. Bldg., Los Angeles: Please mail me "The Investor's Handbook."

Name.....

Address.....T-4-10

SUBURBAN·DEVELOPMENT·COMPANY of Southern California

214-18 AMERICAN BANK BLDG. LOS ANGELES CAL.

HONORS ARE EVEN.

BY SUMNER CURTIS.

(Continued from First Page.)

the ultimate Democratic situation than the Roosevelt victory will have on the Republican situation. It has given a decided impetus to the campaign of the field against Wilson, the leading individual candidate. It probably does not count as much in the direct favor of Clark as it does against Wilson, who is only one of a half-dozen active candidates.

INSTRUCTED DELEGATES.

Expressions of opinion on the Illinois primary were given freely by some of the New York leaders tonight, with particular reference to the effect on the New York situation. Senator Root heard the returns in silence, except to indicate that he was not surprised.

State Chairman Barnes said he realized it would strengthen the demand for instructed delegates, but added:

"I think, if anything, this makes it more essential that we should not have an instructed delegation. Instructions will be an indication of weakness, but I suppose it will be useless to get the other side to look at it that way."

The line of sophistical reasoning as to instructions presented by Mr. Barnes found no supporters.

Former Representative Herbert Parsons, one of the leaders in the fight for instructions, indicated that the compromise plan that is being proposed is satisfactory to him. He will insist on the elimination of anything in the resolutions that seeks to discriminate in favor of the platform of principles adopted by the State convention and against the indorsement relative to nominating a candidate for President. Chairman Barnes has been insisting that the delegates ought to be directed primarily at having the platform adopted by the State convention made effective at Chicago.

FLOOD IN SASKATOON.

SASKATOON, Sask., April 9.—[By A. P. Night Wire.] With the water works submerged, wharves, houses and railway bridges swept away by the Saskatchewan River, a large portion of the city resembled a lake today. Many buildings are in danger. Within a few hours a total rise of eighteen feet had been recorded.

Settlers' Rates from Los Angeles.

On April 20 and April 27 only, the Southern Pacific will have on sale, Settlers' Rates from Los Angeles to all points in the San Joaquin and Sacramento Valleys, Lancaster to Redding, inclusive; to all points on the Coast Line, Gaviota to Gilroy, inclusive; to all points from Beaumont to Yuma and Calexico, inclusive, and to Phoenix and Mesa, Arizona. Rates will be fare and one-third for round trip and tickets will be given ten-day limit. Going trip continuous passage on date of sale, with stop-over at all points on return trip. SOUTHERN PACIFIC.

Snider's

"Quality Foods at Reasonable Prices"

FOR INVALIDS—Franco-American—
Beef Tea, Mutton Broth, Chicken Broth, Clam Broth, ...15c Can; $1.75 Doz.

FRANCO-AMERICAN—
Concentrated Tomato Soup (Strained) Special Size—10c Tin; $1.10 Doz.

CAMPBELL'S Popular Concentrated Soups—
Ready for the Table 21 Different Kinds. All good. ..10c Can; $1 Doz.

—SALMON IN TINS—
Reindeer Brand—Fancy Red Salmon, opened for your sampling.
No. 1—Flat Can..15c; $1.65 Doz.
No. 2—Flat Can; 25c; $2.65 Doz.

—SALMON BELLIES—
Extra Fancy Large.....Each 20c
Extra Fancy Medium.....Each 15c

—RAISINS—
Special—on the Stem.....Per lb., 5c

—EGGS—
Local Fresh Ranch Eggs....Per Doz., 25c

—HAWAIIAN PINEAPPLES—
Fancy Ripe Pineapples..25c, 30c, 35c Each

—GRAPE FRUIT—
Fancy Seedless—
4 for 25c; 3 for 25c; and 10c Each According to Size.

WALTER E. SMITH 216-218 So. Spring St.

Milady's Toilet Table
By Mme. D'MILLE

Of course, not every facial blemish can be removed by simple home treatment, but there are many common afflictions that yield quickly to proper care and attention. A true beautifier can be made by dissolving an original package of mayatone in a half-pint witch hazel. Gently massage the face, neck and arms with this, and yellowness, dark and muddy patches, pimples, roughness and red skin will be banished. It rubs the skin smooth, soft, white and satiny and preserves the youthful charm of the face.

Superfluous hairs cause many women annoyance and embarrassment. These can be quickly and easily removed by applying delatone paste. Mix a little powdered delatone with enough water to cover the hairs; apply, and after two or three minutes rub off, wash the skin, and the hairs will be gone.

You can avoid catching cold by dry shampooing for the removal of dust, dandruff and excess oil. Put a cupful of corn meal in a fruit jar and mix with it an original package of therox. Sprinkle a little on the head and brush out thoroughly. If anything will make the hair grow, therox will, and this treatment keeps the hair light, fluffy and beautifully lustrous.

For tired, sore, swollen or aching feet there is nothing better than Mother's Salve. Indeed, it will relieve pain in any part of the body—headache, backache or sore muscles. It is easy to use, quick to act and should be in every home, for it alleviates suffering from more serious afflictions, such as rheumatism, lumbago and neuralgia.

Our New Bungalow Book

was out March 13th. Shows One Hundred Homes costing $2000 and under. Price 35c.

YE PLANRY BUILDING CO., 536 Title Insurance Building.

WHY ENDURE PIMPLES

CUTICURA Soap and Ointment

Do so much for pimples, blackheads, red, rough hands, and dry, thin and falling hair, and cost so little that it is almost criminal not to use them.

Cuticura Soap and Ointment sold throughout the world. Liberal sample of each mailed free, with 32-p. book. Address "Cuticura," Dept. L, Boston. Cuticura Soap Shaving Stick, 25c. Absorbine, Jr., Tender-foot corn cure in comfort. Cuticura Soap Shaving Stick, 25c. Absorbine, Jr.,

FOR Health-Strength USE DAMIANA BITTERS

A wonderful invigorator and Mexican vine. A powerful special tonic for both sexes.

For sale at all Drug Stores and Liquor Dealers or

NABER ALFS & BRUNE AGENTS, 635 Howard St., San Francisco, Cal.

Excellent Service To Eastern Points Via Salt Lake Route

Tickets at 601 So. Spring St.

Bladder Trouble

Quickly Cures Without Pain All Forms of Bladder Trouble, Irritation, Inflammation, Retention, Incontinence, Weakness, Catarrh, Gravel, Stone in the Bladder, Kidney Trouble, Backache, Rheumatism, Uric Acid Poisoning, Blood Poisoning, Constipation, Blood Diseases, Etc. Call or write. Free and Invited. Call or write.

Therapeutic Institute, Ground Floor, 508 South Spring Street, Los Angeles, Cal.

MUNYON'S PAW-PAW PILLS

I want to tell every person who reads this notice that Munyon's Paw-Paw Pills will cure Indigestion, Sour Stomach, Belching, Flatulency, Headache, Biliousness, Nervousness, Sleeplessness, Kidney Trouble and are the most reliable cure for Constipation. Sold by druggists for 25 cents a vial. For free medical advice write Munyon, Philadelphia, Pa.

th

he
LANDS

inute

$500

e hundreds of
re thousands of
nsmouth. The

les to enjoy the

the opportune
tion. Construc-
of this nature

unding country

ake
and

Co.

adway 2468

WHY ENDURE PIMPLES

CUTICURA Soap and Ointment

Do so much for pimples, blackheads, red, rough hands, and dry, thin and falling hair, and cost so little that it is almost criminal not to use them.

Cuticura Soap (25c.) and Cuticura Ointment (50c.) are sold throughout the world. Liberal sample of each mailed free, with 32-p. book. Address "Cuticura," Dept. 27, Boston. For Tender-faced men cuticura soap and Cuticura Shaving Stick. Liberal sample free.

FOR Health-Strength USE DAMIANA BITTERS

A wonderful invigorator and Nervine. A powerful special tonic for both sexes. For sale at all Drug Stores and Liquor Dealers or

NABER ALFS & BRUNE AGENTS, 635 Howard St., San Francisco, Cal.

Excellent Service To Eastern Points Via Salt Lake Route

Tickets at 601 So. Spring St.

Bladder Trouble

Simple, Safe, Reliable Method That Quickly Cures Without Drugs or Operation. Constipation, Examination and Advice Free and Invited. Call or write.

Therapeutic Institute

Ground Floor, 600 South Broadway, Los Angeles, Cal.

Anniversary.

APPOMATTOX DAY IS CELEBRATED.

Soldiers Hear Inspiring Talk by Capt. Fredericks.

Epoch-Making Was Surrender of Gen. Lee.

Era of Progress Since Due to Sound Government.

Dist.-Atty. Fredericks delivered an inspiring address to a large gathering of war veterans at the Soldiers' Home yesterday on the occasion of the anniversary of the surrender of Lee at Appomatox. He commended our system of government as the real basis for the great progress the nation has made since the battle and emphatically declared there should be no change made in the present form of governmental machinery. Instead of recounting events of the memorable day he spoke of its results.

He said in part:

"As I look at the shield facing me bearing the words 'Appomatox,' I am reminded of that remarkable and wonderful statement made at that time, a most wonderful sentiment under those circumstances. 'Let us have peace,' a sentence that under the conditions was one of the most wonderful expressions in the human language, a statement that has gone back through the centuries alone and unaccompanied in its grandeur through all Christendom until it has met up with that other wonderful statement coming from Calvary, 'Father forgive them.'

"Appomatox is generally regarded as the end of a great war, so great, in fact, that the study of the history and strategy of this war is required in the military academies throughout the world.

"Truly, it was the end of a great war, which will furnish the theme for song and story, the inspiration for patriotism as long as the world shall last.

"Appomatox also marked the beginning of a great peace, and it is of that great peace that I would talk to you today.

"What, indeed were the strides of the centuries preceding Appomatox as compared with the half century after? Would you measure it in education? Who lives in our broad land today who could not unlock the treasure chest of genius, poetry, justice and art by his ability to read and understand? And in the half century preceding Appomatox one had but to examine the records of deed to find there the large proportion of people who signed their names with a cross.

"Is it in transportation? For thousands of years men traveled, if at all, by muscular effort on land, or at the will of the wind on the sea. Today the earth and the sea, and the very skies are harnessed to his will.

"And even the snow on the mountain sides melting into cataracts and rushing through turbine wheels, drive our cars, lights our homes, and transforms the heat of sun by day to light by night.

"It was a half century of peace through which ran, toning, guarding and supporting it, an unquestioned belief in our institutions, a belief which was flesh of your flesh and bone of your bone, made so through four years of devotion and sacrifice, through four years of following the flag.

"What a course of education in patriotism and devotion to country! We learned to believe in the strength and justice, of your country, in its power to protect, and in the wisdom of those great men who drafted our Constitution and formed our government—a form or system of government new on the earth, but a form which was equally sound in the days of Washington, with our thinly settled farming community and with the stage coach our most luxurious means of transportation—equally sound in the days of Lincoln and a struggle which would have destroyed any other government on earth—and equally sound in these days of tremendous business development and titanic enterprises.

"I say to you that a system of governmental machinery that could withstand the terrible ordeal of the four years leading up to Appomattox is sufficiently strong, wise and economical to handle any difficulties which have arisen or may arise under our present smiling skies of peace and plenty.

"The mode of selecting officers which has given to us such men as Washington, Jefferson, Lincoln, Grant, McKinley and the hundreds of other great and wise men who have formed and maintained our government, must be retained and maintained as a national asset, second only to the enlightenment and integrity of citizenship.

"I remember within the last few months coming out of Mexico on one of the last trains before the line was closed by the rebels there. Every one on board the train was in a state of apprehension, and there was a feeling of insecurity and danger pervading the entire atmosphere. You could almost feel the sigh of relief that went up from the entire list of passengers when we crossed the river and were once more under the Stars and Stripes. But it was not that beautiful banner that could protect us; it was not those magnificent valleys or woodlands that brought security and satisfaction to our minds—but it was the love for, and the belief in, the strength and integrity of our laws, our institutions and our people.

"In other countries patriotism is largely love of the ruler, the king or the emperor. They sing "God Save the King." But our patriotism is a strong belief in and fidelity to the laws and institutions and customs of this great land. It is to these we owe our allegiance. Our people have practically the same ancestry as those of other countries. Yet nowhere under the heavens has there been devised such a system of government as this of ours. It has stood the test of years, the test of experience, the test of life.

MUNYON'S PAW-PAW PILLS

I want every person who is bilious or has any stomach or liver ailment to try a package of my Paw-Paw Pills. I want to prove that they positively cure Indigestion, Sour Stomach, Belching, Wind, Headache, Nervousness, Sleeplessness and are an infallible cure for Constipation.

Sold by drug gists for 25c a vial. For free package address Munyon Phila., Pa.

Don't Forget---640 South Spring St.---Get in The Right Place

Greatest Shoe Sacrifice of a Generation

Starts This Morning at 8 o'Clock

Beyond every question and doubt this is the nearest approach to giving shoes away that has ever been made in this city. It practically means your unrestricted choice of two big shoe stocks, at prices which represent less than the cost of putting the shoes together.

We Received a Fortune For Our Ten Year Lease and Can Afford TO GIVE SHOES AWAY

We expected to do business here for years, but, just when our new Spring stock reached us, we were offered more money for our lease than we could hope to make out of the shoe business in ten years. We've accepted the offer and have been given two weeks in which to dispose of our stock and turn over the store.

Latest Styles—Famous Shoes

For Men, Women and Children, at Any Prices They Will Bring Quick

—EASTERN SHOE MART—

640 South Spring Street

Banks and Bankers

There are special, well defined and very significent reasons why many of the leading bankers of Los Angeles and other thriving cities of Southern California are shareholders and

Thorough Believers in Consolidated Realty Company

1st. They Believe in its safety and ultimate large profits.

2nd. They Believe in Los Angeles.

3rd. They Believe in Los Angeles Business Property and choice corners on Hill street.

4th. They Believe in Conservative and Sound Business management.

5th. They Believe in Building up of a Large Surplus and then later on paying liberal dividends out of Cash Earned profits, in which all stockholders then of record will alike share.

Were it otherwise Bankers would not firmly hold this stock. They would put THEIR FUNDS in other investments.

Hence:

The Wage Earners who know
The Capitalists who know
The Speculators who know

as they learn the facts, are steadily putting their spare money along with the bankers' money into the shares of this safe and rich company.

Shares Advance April 16th

CONSOLIDATED REALTY treasury shares are intrinsically worth fully $190 today. In a short time they will be worth and selling for $200 or more. Yet you can buy NOW on terms of 10 per cent. down and $5 a share monthly (so easy that the smallest investor who wants absolute safety can carry one share at least) with a **7 per cent. gold income guaranteed at $150,** but only until April 16, 1912, when **$160 a share** will be the firm price and **$175 a share** before the

June Dividend

Managing Directors and Officers Consolidated Realty Company

D. K. TRASK, Esq., President.
D. A. HAMBURGER, Esq., Vice-President.
MR. MARCO H. HELLMAN, Treasurer.
And Messrs. W. H. RICHARDS, E. P. CLARK, L. J. CHRISTOPHER, J. K. CARSON, JOHN T. JONES, JOHN J. BYRNE, E. J. GATES, N. BONFILIO.

For Further Information and for Safe and Profitable Investments, apply to

Geo. L. Batty

Consolidated Realty Building, Ground Floor, 402 West Sixth Street, Los Angeles.

If your banker cannot loan $100 a share on Consolidated shares I will provide the money on short notice at current rates of interest for any investor in these Treasury Shares.

Classified Liners.

LIVE STOCK FOR SALE—Horses, Cattle, Mules, Etc.

FOR SALE — 20 JERSEY AND HOLSTEIN cows, coming fresh this month, April. All young cows; 8 second calf; all gentle; guaranteed so. HENRY FLYNN, San Fernando. Home Phone 25.

FOR SALE—ONE LARGE BLACK JACK, with white points, registered; will give one year on bankable note. Address C. N. STEVENS, 221 Cypress ave., Santa Ana, Cal.

LIVE STOCK FOR SALE—Poultry, Birds, Dogs, Cats, Etc.

FOR SALE—NOW IS YOUR OPPORTUNITY to buy some good White Plymouth Rock hens or pullets at a low figure, considering the quality. Out of 13 entries at the recent Los Angeles Show, 14 of our birds placed. Good stock at low figures. I need more room. E. S. LAWYER, 224 S. Spring st. A4632.

FOR SALE—TODAY, 2000 BABY CHICKS, 19 kinds, 10c and up. All kinds of hatching eggs at low prices. Turkey eggs, $1.50 for 12. Mammoth Bronze eggs. Duck eggs, 25c per dozen. Guaranteed. 1000 thoroughbred hens and cocks on hand always. Visit us. PIONEER HATCHERY, 113 E. Eighth. Main 5451, F1435.

FOR SALE — HATCHING EGGS, SEGGER'S great laying, prize winning strain; high-grade Buff Leghorns and Rhode Island Reds; single setting or hundred lot; visitors welcome. Prices reasonable. 1434 LOGAN ST., Los Angeles.

FOR SALE — BABY CHICKS HATCHED from my own stock. Rhode Island Reds, Buff Orpingtons, White Wyandottes, Barred Rocks, White Leghorns. See them at 2501 BELLEVUE AVE.

FOR SALE—FINE GUARANTEED EGGS; White Rocks, Reds, Blue Andalusians, White Minorcas, White Leghorns, laying and setting hens. Chicks next week. 1291 W. 30TH ST. West 3921.

FOR SALE—11 HENS, $1.25; 2 ROOSTERS, $2; thoroughbred Rhode Island Red. 5317 ABBOT PL. Phone 59261.

FOR SALE — BLACK MINORCO, ALSO "Reds" chicks, 12½c. Eggs, 65c. Setting, $2.50 hundred. Will deliver. Phone WEST 2919.

FOR SALE—BABY CHICKS AND EGGS FOR hatching. White Rocks and Buff Orpington, finest stock, reasonable prices. 138 NORTH IVAR AVE., Hollywood. Phone 57571.

FOR SALE—FINE WHITE MINORCA EGGS, 75 cents, fine Buff Leghorn pullets, $1.25. 31289.

FOR SALE—QUALITY WHITE PLYMOUTH Rock eggs for hatching, $3 per 100; $1.50 and up per setting. E. S. LAWYER, 224 S. Spring st. A4632.

FOR SALE—A FEW EXTRA, VERY FINE thoroughbred White Minorca cockerels, $5 each. ROBERTSON, Glendale, California.

FOR SALE—THREE CANARY BIRDS, ONE male and two females, leaving city. Will sell for $4. Call 796 E. WASHINGTON.

FOR SALE—BLACK MINORCA EGGS FOR hatching, fine stock, very fertile, $1 for 13. 2440. 1010 E. 25TH.

FOR SALE—BABY GEESE, 50 CENTS, LAYing ducks. 316 S. PRITCHARD ST.

WANTED—LIVE OR DRESSED BELGIAN hares; highest prices paid. WESTERN FISH CO., 136 S. Spring. Main 1224.

Dogs of All Kinds.

FOR SALE — BULL DOGS, BULL DOGS. Some dandy puppies, nicely marked, every shade, every color, male and females. Reasonable prices. S. R. STORE, 629 W. 6th st. Phone Main 3447.

LIVE STOCK WANTED—Of Various Kinds.

WANTED — HIGHEST PRICE PAID FOR calves, beef cows. HANNON BROS., 1452 E. 20th. 25436. South 3291.

WANTED—100 HOLSTEIN DAIRY COWS. Must be first-class stock. Cash. Phone Broadway 5006. F2057. 227 E. SIXTH. L. A.

WANTED—TO BUY HEAVY PLUG HORSE, 1200 to 1400 lbs., about $65 to $75. ALEXANDRIA STABLES, 827 S. Los Angeles st.

WANTED—TO BUY YOUNG HORSE AND WAGON. 1126 WEST 23RD ST.

WANTED—CALVES, BEEF COWS, BULLS. J. BACK, 5718 Woodlawn. 29540. Bo. 6297.

DRESSMAKING—And Dressmakers.

DRESSMAKER WILL CUT AND FIT IN A few select homes or will take a few customers at home. HOME 55626.

LIVE STOCK FOR EXCHANGE—What Have You?

FOR EXCHANGE — 10 ACRES, ORANGE land, value $1500; mortgage $900; for horses or mules. Telephone Broadway 3620. MR. PURCELL.

FOR EXCHANGE — HARNESS SHOP, value $3800, for ranch or horses and mules; fine location. PURCELL, 304 Grant Bldg.

EXPERIENCED DRESSMAKER FROM East, wants sewing by day. BROADWAY 6275, HOME 10483.

ASSAYERS—And Assaying.

JAS. IRVING & CO. HAVE REMOVED TO 107 N. Spring st. Phone A2871. Gold refiners and assayers. Cash for gold and silver and ores.

R. A. PEREZ, ASSAYER, CHEMIST AND metallurgist; highest references. Established 1895. 120 N. MAIN ST.

MORGAN COMPANY, GOLD AND SILVER refiners. Cash for ore and bullion. 227½ S. MAIN ST.

H. L. PAYNE, ANALYTICAL CHEMIST. Office, 223 W. FIRST ST. Both Phones.

AUCTIONS—And Auctioneers.

CON WALTERS, AUCTIONEER, SELLS furniture, live stock and realty. 1033½ E. ADAMS. South 5853.

D. A. VAN HORN, REAL ESTATE AND Auctioneer, Office 319 W. 60TH ST. Phones, South 821, 29021.

ATTORNEYS—And Counselors at Law.

WE HANDLE ALL KINDS OF LEGAL BUSiness. Fees reasonable. No fee without success. 16 years in business. Free legal advice by expert counsel. All cases handled. BECKER LAW AND COLLECTION AGENCY, 213 TO 216 FERGUSON BUILDING. A 2292. Third and Hill. Main 2292.

DO YOU NEED A LAWYER? ASCERTAIN your rights. Safeguard your property. Secure your interest. E. HARDESTY, Attorney and Notary, 539 Higgins Bldg., 2nd and Main.

PROMPT ATTENTION, OLD ACCOUNTS. ROBERTS, 508 Mason Bldg. Main 3015, F2526.

BOILERS—And Boiler Makers.

L. A. BOILER WORKS, MFRS. OF BOILERS and tanks. Special attention to repair work. REDONDO ST. Tel. E. 2256, A1859.

BOOKS.—

MORE COMPLETE THAN ANY PREVIOUS issue. The Times New Cook Book. Now on sale. Price 25c, postage 5c extra.

BIGGER AND BETTER THAN EVER, Times Cook Book. Now on sale. Price 25c, postage 5c extra.

SPLENDID RECIPES FOR PIES, PUDdings, pastry and candy in The Times New Cook Book. Now on sale. Price 25c, postage 5c extra.

DETECTIVES—And Detective Agencies.

DETECTIVES—
20th Century Agency. All legitimate investigation and shadow work. 600 TOWNE AVE., Room 1. Office Phone Main 8315.

EDUCATIONAL—Schools and Colleges.

LEARN TO COOK. RECIPES BY FAMOUS chefs to be found in The Times New Cook Book can readily be mastered. Now on sale. Price 25c; postage 5c extra.

SCHOOL OF TRAVEL.
Classes now being organized to tour America this summer. Very select, credit given in schools. For itinerary, address, SEC. OF SCHOOL OF TRAVEL, 427 Chamber of Commerce, Los Angeles.

HAIRDRESSERS—Chiropodists and Manicurists.

QUALITY HAIR GOODS. 15c, 25c HAIRdressing, manicuring, facial; 25c, excellent shampoo. Bleaching, dyeing, electrolysis. "FLORENTINE," 227 Mercantile Place, corner Broadway.

LOST, STRAYED, FOUND—And Stolen.

LOST—AT THE BEACH SUNDAY, APRIL 7, Pocketbook containing $25 cash and more than $1000 in note and check and other papers valuable only to the owner. Finder may keep the $25 and return the pocketbook to JAS. F. KELLY, 211 Ocean Front, Ocean Park.

LOST—ON ALVARADO, BETWEEN SIXTH and Seventh sts., on Monday afternoon; one white crochet bag, containing small gold wrist watch and card case; with cards marked Raymond. Please call 58689 or F5260, or deliver to 308 COLUMBIA TRUST BLDG. for reward.

LOST—TUESDAY AFTERNOON, ON COLOrado st., in Pasadena, between Los Robles and Euclid ave., either on electric car or on the sidewalk, lady's gray flat hand bag, containing a sum of money. Return to HOTEL MARYLAND for reward.

LOST—LADY'S SEALSKIN NECKPIECE, early Saturday afternoon in the W. 14th st. or W. Eighth st. car. Finder return to H. P. CLAFLIN, 352 S. Broadway, and receive reward.

LOST — ON SANTA MONICA CAR LINE, between Brentwood Park and Los Angeles. Black hand bag, containing car ticket, money purse and gold vanity chatelaine. Return 320 PACIFIC ELECTRIC BLDG., and receive reward.

LOST—IN DOWNTOWN DISTRICT, WHILE shopping, on Saturday, April 6, a D.A.R. pin, with owner's name and number engraved on back. Reward. Call or address 2120 9TH AVE.

FOUND—PARTY ARRIVING ON SANTA FE train No. 1, Tuesday, April 9, 1912, who lost purse can secure same by calling at THE FRATERNAL BROTHERHOOD BLDG., 345 S. Figueroa st. and identifying same.

LOST—WATCH FOB WITH KNIGHT TEMplar Masonic charm. Address H, box 31, TIMES OFFICE.

LOST — MONDAY, BETWEEN 11 AND 3 o'clock, in Security Bank, or from 5th and Spring to 5th and Broadway, to Hamburger's, Rose gold brooch, with oblong amethyst. Reward. Call F6529.

LOST—SILVER MESH BAG WITH INITIALS "A. W. L.," on Ardmore avenue, between 1st and 4th streets; finder please return to 252 ARDMORE AVE for reward.

LOST—PAIR EYEGLASSES SATURDAY AFternoon on red Garvanza or Jefferson street car, in Highland Park or near Second ave. Return 650 SOUTH OLIVE, or Phone F1322. Reward.

LOST — WATCH FOB, INITIALS S. B. G. Finder please return to 214 W. 6TH ST. Phone F3716.

LOST—ONE SHEPHERD AND COLLIE DOG, with scar under left eye. Finder return, will pay liberal reward to 639 CALIFORNIA ST., Room 402.

LOST—LADY'S BLACK SILK PARASOL, gold and pearl handle, old English "H" monogram. Finder Phone EAST 74 for reward.

LOST—ONE BAY MARE, 1000 LBS., LAME in left fore leg. Reward for information. Phone WEST 5048. J. A. Merrill, 2348 W. 21st st.

LOST—GOLD EMBOSSED BRACELET, BEtween Washington and Burlington sts. Finder PHONE 72902.

FOUND—LADIES' GOLD FILLED WATCH. Call 418 WEST 4TH ST. Prove and pay for this ad. See McLeod, Room 14.

LOST—GOLD WATCH, SATURDAY NIGHT, the name in the back inside of the watch is Dora Jasper. Finder will receive good reward if return to 206 E. 23RD ST.

LOST—WHITE FRENCH POODLE, MALE; return to 1295 N. HOBART BLVD. and receive reward. Phone Hollywood 279. F3573.

LOST—A PEARL BROACH; FINDER please return to 940 W. 20TH ST. and receive reward.

FOUND—TAKEN UP ON W. PICO ST., ONE stray horse, bay, weight about 1000 lbs. PHONE WEST 2695.

MODELS—And Model Makers.

MODELS AND SPECIAL MACHINERY built to order. NATIONAL MACHINE WORKS, 614 N. Main.

WHEN OTHERS FAIL ON GEARS, PERfecting model works, try 1319 S MAIN ST.

NURSES—With Experience.

WOMAN'S HOSPITAL,
1245 SOUTH FLOWER ST.
Exclusively for women and children; confinement cases; best of nursing. Terms to suit. PHONE F6124.

A PRIVATE HOME BEFORE AND DURing confinement, reasonable, large grounds, home comforts. MRS. E. SCHARDIN, 820 W. 11th st. Main 6038.

MACHINERY—And Mechanical Arts.

MARINE ENGINES—WE CARRY A COMplete line of two-cycle high speed, four-cycle medium speed and heavy duty marine engines from 3½ to 40-horse-power. New 1912 two-cycle, slow speed, heavy duty engine now ready. Call and see them. See them running. Ask owners. Get our prices. Sales, factory terms arranged. FAIRBANKS, MORSE & CO., 423-429 East Third st., Los Angeles, Cal.

ONE 35-H.P. FOOS GAS ENGINE, WITH clutch.
Three 25-h.p. boilers.
Two 25-h.p. boilers.
Inquire CLARK OIL WELLS, Salt Lake field. Will sell at a bargain.

FOR SALE—
1 60-inch Niles vertical boring mill, with single head, belt driven; in first-class order; will be sold at almost scrap price.
BAKER IRON WORKS, Los Angeles, Cal.

WANTED—ELECTRIC MOTORS 1 TO 10 H. P., 1 phase, 60 cycle 220 volt, alternating current. Mail your best price to XW, box 16, TIMES OFFICE.

75 ALTERNATING AND DIRECT CURRENT motors for sale cheap for cash. We also buy old motors. INTERNATIONAL ELECTRIC CO. 210 Winston st.

LATHE FOR SALE, 12-INCH SCREW CUTting, 5-foot bed; cheap. 2802 S. MAIN.

MASSAGE—And Other Baths.

HYGIENIC BATHS, 308 W. FIFTH, ROOMS 19-21; NEW MANAGEMENT; 9 A.M. TO 12 P.M., CLOSED SUNDAYS, MRS. ANNIE P. WIGGERS. HATTIE ZIMMER, ASST.

MRS. J. ROSENBURGH, NOW WITH BADGER TOILET PARLORS, 702 S. Spring. Room 226; newly fitted warm, sunny rooms; vapor baths. Hours 10 to 10. F2828.

COOK'S "NERVERTIS" CURES NERVOUSness, loss of vitality, insomnia and St. Vitus dance, also insanity. 1147 S. HOPE ST. Phone F6071.

COME AND TAKE OUR FINE CABINET and hot tub baths, physiological treatment. 1436½ S. LOS ANGELES ST.

MICE HILL, BATHS AND ALCOHOL treatment. Hours 10 a.m. to 10 p.m. 324 CROCKER ST.

MRS. MANNING, VIBRATORY AND ELECtric treatments, 802 S. BROADWAY, Room 14.

MADAM HIBBARD, VIBRATORY, MAGnetic massage. 1355 S. GRAND, near 13th street.

EMMA ERICKSON, GRADUATE SWEDISH masseuse. For appointments call 314½ W. SECOND ST., room 14.

KELLOGG METHOD MASSAGE, BATHS, chiropody, warm rooms; 10 a.m. to 10 p.m. 630 S. BROADWAY.

GOLDEN GATE TOILET PARLORS UNDER new management; manicuring and scalp treatments. 313½ W. FIFTH ST., Room 5.

MISS ORR, NEW YORK MASSEUSE. Mineral, vapor baths, electric sweats. 702 S. SPRING, room 224.

BATHS, FACIAL, ELECTRICAL TREATments. 848 S. BROADWAY. Welcome old patronage and new.

COOK'S "NERVERTIS" CURES NERVOUSness, loss of vitality, insomnia and St. Vitus dance. 1147 S. HOPE ST. Phone F6071.

BATHS AND SCIENTIFIC MASSAGE. 213 SOUTH BROADWAY. Room 220.

MAGNETIC MASSAGE. MRS. DAVIS, 317½ W. First st., room 5.

FACIAL AND SCALP TREATMENTS, MEDicated steam baths, scientific massage. 726 S. SPRING.

A. HARRIS, FORMERLY CLAREMONT, 321½ W. 4th, moved to 734 S. SPRING.

BATH PARLORS. SCIENTIFIC MASSAGE. 719 S. MAIN ST. Hours 10 to 8.

MISS STONE, MANICURING, FACE AND scalp treatments. 740 S. Spring. Suite 1.

FACE MASSAGE AND SCALP TREATment, 323½ S. SPRING, formerly 302 S. HILL.

MASSAGE, MANICURING AND FACIAL treatment, 215 S. BROADWAY, room 238.

MANICURING, FACE AND SCALP TREATment. Room 18, 753½ SO. HILL.

MINING.—

EXPERIENCED MINING MAN WITH some capital for ground floor proposition with corporation already formed. Have patented claims in new high grade district, California. Address R, box 5, TIMES OFFICE.

JAS. IRVING & CO. REMOVED 107 N. Spring st. Phone A2871. Gold refiners and assayers. Cash for gold and silver and ores.

ACME ASSAY OFFICE, 109 N. SPRING. Gold, 25c. Gold, silver, $1.00 and copper, $1.25, and lead, $1.50.

HEDGES TEACHES ASSAYING AND CYANIDING. 109 N. SPRING.

BAVERSTOCK & STABLER, ASSAYERS and chemists. 223 W. 1ST ST. Both phones.

MUSICAL INSTRUMENTS—For Sale, Exchange, Wanted.

LOST—

Trainload of pianos arrives with instruments slightly damaged. To be sold at once for

WHATEVER THEY WILL BRING

SCORES OF FAMOUS MAKES.

EILER'S MUSIC HOUSE,

344 SOUTH BROADWAY.

FOR SALE—UPRIGHT PIANO, GOOD AS new, Standard make, fine tone, $125, $5 down, $5 monthly payments, less for cash; will rent for $3. 510 WEST 9TH.

FOR SALE—PACKARD COTTAGE PIANO reasonably to immediate purchaser; very good condition. Phone HOLLYWOOD 211.

FOR SALE—STEINWAY PARLOR GRAND piano, ebony case, in excellent condition, cost $1000; cash price $600. A. LOWINSKY, 2507 S. Hoover st.

WANTED—I WANT TO BUY FOR CASH, A good piano, from owner only; must be worth the money. Address R, box 98, TIMES OFFICE.

FOR SALE—NEW 88-NOTE PLAYER PIANO. Will consider automobile or lots in exchange. Address R, box 56, TIMES OFFICE.

FOR SALE—MT $350 CABINET GRAND PIano, beautiful mahogany case; must sell today, $135. 215 W. NINTH, near Broadway.

FOR SALE — NEW $400 PIANO, NEVER been used, will accept $200; terms if wanted. J. H. WINKLER, 224 S. Los Angeles st.

PIANO, SQUARE, IN GOOD CONDITION; must sell, it's a bargain. Call 510 WEST 9TH ST.

TO LET—NEW PLAYER PIANOS WITH large assortment of music. THE STARR PIANO COMPANY, 633-635-637 S. Hill st.

FOR SALE—MY BEAUTIFUL WEBER PIano, nearly new, mahogany case. Would accept payments. 610 W. 6TH.

FOR SALE—PIANO FOR $100 IF TAKEN by Saturday. 510 W. 6TH.

SHIPPING—And Forwarding.

MOVING, PACKING, SHIPPING—
FREIGHT FORWARDERS
TO EASTERN POINTS AT REDUCED RATES IN CONSOLIDATED CARS.
GET OUR PRICES.
COLYEAR'S VAN & STORAGE CO., 580 S. MAIN ST.
Home F3171. Main 117.

STEAMSHIPS—And Railroads.

THE ALLAN LINE—
ROYAL MAIL STEAMERS.
MONTREAL, LIVERPOOL, GLASGOW.
Montreal, Havre, Plymouth, London.
The Picturesque St. Lawrence Route
Four days on the ocean, three days in rivers and gulf. Splendid new turbine steamers. Saloon, second cabin and third class. Superior one-class cabin service. Cuisine unexcelled. Courteous attention. Send for circulars, rates, plans, etc.
ALLAN & CO., 127 N. Dearborn st., Chicago.

TYPEWRITERS—Of Various Makes.

TYPEWRITERS OF ALL MAKES
SOLD, RENTED, REPAIRED.
Largest stock. Lowest prices.
FIRST-CLASS TYPEWRITERS RENTED, $5 FOR 3 MONTHS.
Every machine in perfect condition. $5 applies if machine is purchased.
AMERICAN WRITING MACHINE CO., INC., 716 S. SPRING ST.
A5915 Phones Main 2959.

TYPEWRITERS OF ALL MAKES.
EVERY MACHINE GUARANTEED.
Machines rented 3 months for $5.
Sold on small monthly payments.
AMERICAN TYPEWRITER CO.,
548 S. Spring st.
A5432. Los Angeles, Cal.

FOR SALE—REMINGTON TYPEWRITER, No. 6; good order; $35. None Such Cafeteria, 629 S. MAIN ST.

Classified Liners.

Times Classified Rates: The rate for inserting Want Ads. in The Daily Times is 1c per word for each insertion; in the Sunday issue, 1½c per word each insertion; minimum charge, 25c; except under following classifications, the rate for which is 2c per word, minimum charge 30 cents: "Society Meetings," "Personals," "Special Notices," "Church Notices, Miscellaneous," and "Baths and Massage."

Sunday real estate advertisements, to be classified properly, must be in The Times office before 8 o'clock Saturday night. Other classified "Wants," "To Lets," etc., received over counter or by telephone until 11 p.m. Saturday. Ads. received after closing hours for each division will be inserted under heading, "Too Late to Classify." Rates, 1½ cents per word.

The Sunday circulation of The Times exceeds 19,000 copies, and more "liners" are regularly printed in its columns than in the five other Los Angeles newspapers combined.

Telephone your want advertisements. Ring up "The Times" any time of day or night and secure prompt and careful attention.

The Times cannot guarantee accuracy or assume responsibility for errors of any kind occurring in telephoned advertisements.

The Times will not be responsible for more than one incorrect insertion of any advertisement ordered for more than one time.

Advertisers should retain receipts given by The Times in payment for "liners," as no mistake can be rectified without them.

SPECIAL NOTICES—

TO WHOM IT MAY CONCERN, I WILL NOT be responsible for goods, garments, suits, etc., that are or have been left in my former place of business. LOUIS & CO., 716 S. Broadway. A. Granas.

BOY GONE—ANY ONE KNOWING WHEREabout of my 12-year-old son, John Tregloзoff, is requested to let me know, at 208 N. Spring street. Phones: Main 4266 and A3947. VACILY TREGLOZOFF.

RECIPES FOR COOKING EVERYTHING in The Times Cook Book No. 4. Now on sale. Price 25c; postage 5c extra.

WANTED—1000 MEN AND WOMEN TO SEE the Victim of the Mormons at the Wonderland Theater, today. The greatest picture drama ever shown. Three reels. 2500 S. MAIN ST., between 3rd and 4th.

PENIEL HALL, 227 S. Main, NOON PRAYer meeting daily. Gospel meeting every day.

CESSPOOLS CLEANED, SATISFACTORY to inspectors. LOS ANGELES SANITARY CO., Wilshire 593; 59146.

FAMOUS SPANISH CHEFS HAVE CONtributed innumerable recipes to The Times New Cook Book. Now on sale. Price 25c, postage 5c extra.

LADIES' ATTENTION! BEAUTIFUL SAMple hats at $5, worth double, at Room 223, 350 S. BROADWAY, corner 4th st.

THE TIMES COOK BOOK NO. 4, NOW ON sale, contains two hundred pages of tested recipes. Price 25c, postage 5c extra.

"IF YOUR ROOF LEAKS," SCOTT, THE Roofer, No. 1622 S. Main (will fix it.) "Show him the job." HOME 22898.

PERSONAL — CHARNLEIGH DANCING ACADEMY, 203 Mercantile Place. Lessons morning, noon and night.

PERSONAL— Business.

PERSONAL— BYRON STANLEY. PSYCHIC.
25C—FOR A SHORT TIME READINGS—50C
All readings reduced this week.
Before you go into anything of importance or undertake anything serious, in business, or love, or marriage, or before you make any change, you should consult this master mind. Readings daily and Sundays, 10 to 7:30. Near Angels' Flight. 347 S. HILL ST. 347.

PERSONAL— MRS. MASSON.
The noted palmist of London, Eng., may be consulted at 222 S. SPRING ST. (over Owl Drug Store,) by those desiring careful, conscientious and reliable hand readings, from one of the foremost palmists of the day. HIGH-CLASS PATRONAGE SOLICITED.

PERSONAL — A TRIED AND PROVEN remedy. Cures indigestion, nervous prostration, St. Vitus dance, insomnia, loss of vitality, insanity; no drugs; no poison; good for puny infants or old age. Cures by putting the stomach in such condition that it digests and assimilates the food. Hundreds of testimonials upon application. 1147 S. HOPE ST., Los Angeles. F6071.

PERSONAL—"AS A MAN EATETH SO IS he." Use hygienic recipes in The Times New Cook Book. Now on sale. Price 25c, postage 5c extra.

PERSONAL—THE GOLD MINE FOR LAdies, "Mechano Therapy." By request I will give a course before my return East. I am the highest indorsed practitioner in New York City. Credentials shown. Write for interview. Address G, box 215, TIMES BRANCH OFFICE.

PERSONAL—LESSEN THE HOUSEWIFE'S burden. Get her The Times New Cook Book. Now on sale. Price 25c, postage 5c extra.

PERSONAL—J. HENLEY, Noted successful psychic. Readings daily. 317 W. Third, between Broadway & Hill.

PERSONAL — WANTED, THE ADDRESS of Maurice B. Jones, formerly of Emporia, Kas. Address J. B. JONES, 210 E. 12th ave., Emporia, Kas.

PERSONAL—THE TIMES COOK BOOK, NO. 4, now on sale, contains two hundred pages of new recipes. Price 25c, postage 5c extra.

PERSONAL — PROF. ALTHOUSE, NOTED astrologer and palmist, 25 years in Los Angeles; highest grade of work. 305½ S. SPRING.

PERSONAL—AMELIA HOLSHOUSER, SCIentific masseuse. 322 HOMER LAUGHLIN BLDG. F8842.

PERSONAL—MME. ORA, PALMIST, PSYchic, best 50c reading in city. 308½ S. SPRING.

PERSONAL—MRS. WESLEY, PSYCHIC AND life reader; advice on all affairs of life. 331½ S. SPRING ST.

PSYCHIC CARD AND CRYSTAL READings, 50c. MRS. LEE STEVENSON, 331½ S. Spring, Room 6.

WANTED— Help, Male.

WANTED—NOTICE.
If you reside in any of the following towns, are a salesman and want to make money handling latest improved vacuum cleaner; "every home needs one," call in person with references on "National Vacuum agent," Room 4, 533½ S. SPRING ST., Los Angeles, 9 to 10 a.m., 4 to 5 p.m. "Agency to first responsible party." Investigate this. You don't have to buy territory. Towns—Sawtelle, Santa Monica, Venice, Palms, Redondo Beach, Inglewood, Lomita, Gardena, San Pedro, Athens, Watts, Compton, Long Beach, Huntington Beach, Santa Ana, Orange, Anaheim, Artesia, Fullerton, Garden Grove, Norwalk, Los Nietos, Whittier, El Monte, Covina, Glendora, San Dimas, Azusa, Monrovia, Sierra Madre, Arcadia, Duarte, Alhambra, Pasadena, Burbank, Glendale, Lankershim, Van Nuys.

WANTED—A FINE LOOKING PHYSICIAN, no other, must be registered in California; no traveling; short hours, good salary. 747 S. MAIN ST.

WANTED—GOOD, ACTIVE ERRAND BOY. Apply at once to WEIGET & CO., 640 S. Broadway, eighth floor.

WANTED—SALESMAN ON COMMISSION TO sell Tungsten lamps, can be sold 20 per cent. below market price and will allow liberal commission, only those familiar with the business need apply. Address P, box 125, TIMES OFFICE.

WANTED—BOYS TO CARRY WEEKLY paper, call after 3 p.m. THOMAS, 122 E. Market st.

WANTED—FIRST-CLASS COAT MAKER and pants and vest maker. FINK, Ontario, Cal.

WANTED— Help, Male.

WANTED — FIRST CLASS BUSHELMAN and presser at once; steady work, good salary. Room 4, 453½ S. MAIN.

WANTED—BOY TO RUN ERRANDS AND make himself useful around printing office. COAPMAN & ALLES, 314 West First st.

WANTED — FIRST-CLASS PANTS OPerator at once. AMERICAN TAILORING CO., 260 S. Main st.

WANTED — GOOD STRONG BOY WITH wheel. Apply at once at 131 N. BROADWAY.

WANTED — GOOD JOB COMPOSITOR. ECONOMY PRINTING HOUSE, 130½ Center Place. Or Phone A4687.

WANTED — COAT AND EDGE PRESSER on men's coats. 223 W. 2ND, Room 111.

WANTED — FIRST CLASS LADIES' CUTter, fitter and maker. Apply 380 S. MAIN.

WANTED — MAN WELL ACQUAINTED in Los Angeles and vicinity. Apply 532 S. MAIN.

WANTED — FIRST CLASS ROUGH CARpenter; first-class carpenter's helper. 2129 MAGNOLIA AVE.

WANTED— Help, Male.

Note.—Applicants for positions are advised not to inclose original recommendations in answer to ads. Send duplicates only.

WANTED—HUMMEL BROS. & CO., Employment Agents. Established 1891. Largest and Best Equipped Office on the Pacific Coast. Phones: Main 509. Home 10709. 116-118 East Second st.
Man and wife, cook and helper, camp, $100 etc. Man and wife, waiter and waitress, hotel, $50 etc. Man and wife, cook and helper, camp, $75 etc. Camp cook, $60 etc. Ranch cook, $45 etc. Second cook, resort hotel, $75 etc. Short order cook, $14 meals. Checker, hotel, beach, $50 etc. Head waiter, hotel, $75 etc. Waiter, hotel, hot springs, $30 etc. Waiter, restaurant, $10 and meals. Second night porter, hotel, $30 etc. Baker's helper, $12, $9 and meals.

WANTED — A DESIRABLE POSITION IS open to the right man in our circulation department. If you can devote part of your spare time in helping to increase our circulation, we are disposed to pay you well for this service, either on a commission basis or on a salary and commission basis. You must demonstrate to us, however, that you are the right party. Call or write Circulation Manager, SEMI-TROPIC CALIFORNIA, 119 Henne Bldg.

WANTED — FIRST-CLASS, CLEAN CUT, high grade man, posted on city values, to take charge of loan department in up-to-date first-class equipped office. Excellent opportunities for the right party. Ask for MR. CAMPBELL. W. ROSS CAMPBELL COMPANY, Entire 3rd floor Realty Board Bldg., 631-37 S. Spring st.

WANTED — SALESMEN. TWO SALES managers. A large corporation, backed by well-known Los Angeles men, now manufacturing a quick selling producing and about to increase the factory output, desires immediately the services of two experienced managers of salesmen. Must be experienced in handling stock salesmen and selling stock themselves. See MR. BULLEN, 325 Hibernian Bldg., 4th and Spring sts.

WANTED — ALL 'ROUND COOK, $20 week; cook for country hotel, $50 found; man and wife for apartment house, $80 and room; 2 porters for apartment house, $40 and room; porter for country hotel; short order cook, $14 week; 2 silver men, $9 week; 2 vegetable men. TOURIST EMP. OFFICE, 145 South Spring. Room 230.

WANTED—TWO FIRST-CLASS SALESMEN, one for States, Arizona and New Mexico, another Oregon and Washington, to call on stores and handle line of gloves, hats, caps and ladies' hose supporters and a few side lines; best opportunity for live man. Must have best of references. Apply 322 CALIFORNIA BLDG.

WANTED — A GOOD REAL ESTATE salesman who has had experience in selling in subdivision. One with ideas of his own. A good chance for right man. Big commission, first-class property. Call Wednesday between 10 and 12. H. G. HOLABIRD & CO., 1036 Union Oil Bldg.

WANTED — COMPETENT, RELIABLE SOlicitor to sell gilt-edged San Diego real estate in Los Angeles at low prices on small monthly payments. Salary and commission. Good man should make not less than $300 per month. Apply PACIFIC BLDG. CO., Fifth Floor, Security Bldg., Rooms 507-508.

WANTED — EXPERIENCED BOOK-KEEPer who is good penman; experienced produce buyer for county town; lithograph salesman; experienced drug packer; boy for corporation; 2 draftsmen; paint salesman. MERCANTILE REFERENCE ASSN., Higgins Bldg.

WANTED — GOOD OIL WELL TOOL blacksmith; must be a fast workman and experienced in dressing and tempering lathe tools and experienced in all around work. Address stating age and reference, O, box 90, TIMES OFFICE.

WANTED — ELDERLY MAN OF GOOD appearance and education, able to become interest in the business, to take charge of office. Moderate salary weekly. See MR. HOWLAND, 326 Story Bldg., after 1 o'clock.

WANTED — YOUNG MEN WITH WHEELS and motorcycles, to deliver packages; must be well acquainted with the city; hustlers can make good money. Apply early, ready for work. 521 S. LOS ANGELES ST.

WANTED — 10 GOOD SALESMEN WHO can deliver the goods; must bring references, be well dressed; straight salary, no commission. Ask for MR. GUNTER, Municipal Builders Inv. Co., 504 S. Hill.

WANTED — HUSTLERS, 16 TO 20. HAVE exclusive privileges all stands Shriners' week and Santa Monica road race. Reliable reference. Apply by letter only, Room 54, 533 S. SPRING.

WANTED—STOCK AND BOND SALESMAN; substantial financial institution offers attractive, permanent connection to man of energy and ability; leads furnished; in answering give phone number. Address P, box 300, TIMES OFFICE.

WANTED—MEN AND BOYS TO WORK AT automobile repairing, driving and electrical wiring; we have large repair shop. See our ad. under "Help Wanted, Learn Trades." NATIONAL SCHOOL OF TRADES.

WANTED—NEWSPAPER, MAGAZINE OR book man with references, to solicit business district or do special residence work. Exclusive territory. Call Room 4, 533½ S. SPRING ST., after 4 p.m.

WANTED— Vacuum cleaner salesman of good address, with references. No investment, delivering or collecting. "New proposition." See agent, "NATIONAL," Afton Hotel, before 10 a.m., 533½ S. Spring.

WANTED — YOUNG MAN, ONE USED TO polishing preferred. Apply 312 SAN BENITO ST.

WANTED — BRIGHT YOUNG MAN about 17 or 18 years old to do office work; must be good writer. Address O, box 57, TIMES OFFICE.

WANTED — YOUNG MAN FOR ORDER clerk in wholesale bakery, one not afraid of work, state age, last employer and telephone number. Address O, box 86, TIMES OFFICE.

WANTED — IF YOU HAVE BEEN HIGH man on soliciting proposition elsewhere, and hold references, see "PACKARD," 533½ S. Spring, Afton Hotel, 8 to 10 a.m. Want pacesetter on new, legitimate proposition.

WANTED—NO EXPENSE TO LEARN ELECtricity, automobiles, plumbing, brick laying, practical work. See Learn Trades column. UNITED TRADE SCHOOL CONTRACTING CO., 658 Pacific Electric Bldg.

WANTED—MAN FOR GENERAL WORK IN new town of Van Nuys, who is in position to invest in lot and erect home; steady position. Inquire 319 S. HILL ST.

WANTED — FISCAL AGENT OR STOCK salesman for first-class proposition. Liberal contract to right man. Address O, box 56, TIMES OFFICE.

WANTED — EXPERIENCED FLAT WORK counter. IDEAL WET WASH LAUNDRY, 839 E. 4th.

WANTED — 4 VERY NEAT APPEARING, polite canvassers, for excellent proposition. Address O, box 18, TIMES OFFICE.

WANTED—MY STUDENTS IN ASSAYING earning $125 up; intelligent man can do same. Instruction day, nights. Particulars under mining. 108 N. SPRING ST.

WANTED—AN EXPERIENCED SOLICITOR for printing business; state experience and salary wanted. Address E, box 269, TIMES BRANCH OFFICE.

WANTED — A GOOD SASH AND DOOR salesman, must be young, active and experienced. Address L, box 345, TIMES OFFICE.

WANTED — CUTTER, FITTER AND DEsigner on ladies' suits. Good salary and steady work. Address N, box 12, TIMES OFFICE.

WANTED — A MILLINERY TRAVELING salesman by a San Francisco house, for Southern California. Must have trade and experience. Will pay good salary. Address R, box 11, TIMES OFFICE.

WANTED—ONE FLAT WORK COUNTER, one to help check. NEW METHOD LAUNDRY, Sixth and San Julian.

WANTED—A CHINESE BOY TO DO GENeral housework in family of two, in Hollywood. H. D. NEWCOMB, 533 So. Broadway.

WANTED — SOLICITORS AND COUNTY agents. Call at 407 BRYSON BLDG., corner Second and Spring.

WANTED—CUTTER; MAN THAT CAN HANdle trade. S. J. ABRAMS, 27 Pine ave., Long Beach, Cal.

WANTED — A BOY TO WORK IN A GROcery store and deliver with a wheel; one who is not going to school. LORING'S GROCERY, 2430 W. 7th st. Phone 53097.

WANTED—COLORED PORTER FOR FURniture store; must have good references. Ask for the SHIPPING CLERK at 712 S. Main st.

WANTED — EXPERIENCED OPERATORS ladies' coats and suits, good wages and steady employment. Apply to C. W. WHITMARSH CO., 341 Wall st.

WANTED—GOOD SOLICITORS CAN MAKE $8 to $10 per day for the next two weeks. Neat appearance Call noon hour. 315 WINSTON ST. P. Share.

WANTED—5 GOOD BOYS WITH WHEELS; also boy to drive wagon; must know city; work all day or after school. Apply early. 600½ S. OLIVE.

WANTED—EXPERIENCED MARKER AND sorter for laundry in Arizona. Call HOTEL YORKSHIRE, 7 p.m.

WANTED — A BRIGHT OFFICE BOY about 18 years old, understanding figuring discounts. 219 CENTRAL AVE.

WANTED — PORTER TO SWEEP AND take care of furnace, $32 per month and room. Apply at 545 WALL ST., at 9 a.m.

WANTED—BELL BOY, OCCIDENTAL HOTEL, 436 S. Hill.

WANTED— Help, Male.

WANTED—SALES MANAGER BY COMPANY TO OPEN BUSINESS HERE FOR STAPLE GOODS; MUST HAVE SOME CAPITAL, AS HE WILL HAVE ENTIRE CHARGE OF STOCK AND ACCOUNTS. THIS IS GOOD FOR $4000 PER YEAR. CALL AND TAKE UP MATTERS WITH ME AT ROOM 24, HOTEL HOLLENBECK, SECOND AND SPRING.

WANTED—FLOORMAN; MUST BE THOROughly experienced in this special work and have a practical knowledge of dry goods; only persons especially qualified to fill such a position and able to present the best of references need apply. VILLE DE PARIS.

WANTED — CHAUFFEUR FOR PRIVATE family where more than one car is kept. Must be single and must have been employed for at lease 3 or 4 months by some private family in this city who can furnish satisfactory recommendation. If you cannot comply with this requirement do not apply. Call today at 712 S. Main st. and ask for MR. WISE.

WANTED — A FIRST-CLASS, THOROUGHly experienced card writer and window trimmer. Only those having practical dry goods experience need apply. Good salary and permanent position for the right man. VILLE DE PARIS.

WANTED — A THOROUGHLY COMPEtent promoter or stock salesman of successful past experience, to manage Los Angeles office of a large San Diego company. Call Wednesday, 10 a.m. to 12 m., Room 309, HOTEL LANKERSHIM.

WANTED — TUCKER'S HOTEL, RESTAUrant Employment Agency, 211½ W. 2nd st. Head waiters, $18; cooks, all kinds; waiters, porters, pantry men, buss boys, kitchen men, housemen, pot, glass, dish washers. Call TUCKER'S.

WANTED—MAN WHO UNDERSTANDS farm work, for small ranch, good permanent home and moderate wages, for right party. I will call at Times Office Friday p.m. for answer, and must be able to communicate by phone or see you at that time. Address R, box 53, TIMES OFFICE.

WANTED—FIRST-CLASS ORANGE NURsery man, one who has also had experience in caring for orange groves. This is a good position for the right man. Address J. B. STEARNS, 509 Hibernian Bldg., corner Fourth and Spring sts., Los Angeles. Home Phone 60327.

WANTED—YOUNG MAN WITH SELLING ability, to introduce a new bread to the retail trade, one experienced in introductory or specialty work preferred. Commission with a guarantee. Address R, box 58, TIMES OFFICE.

WANTED—YOUNG MAN, ABOUT 20 YEARS of age, a good penman and accurate at figures. Permanent position, with large corporation, where advancement is definite, $40 per month to start. 645 S. HILL ST., Room 19.

WANTED—STRONG, HEALTHY MAN, 20 to 30, general merchandise store with knowledge of book-keeping and Spanish, preferred. Experienced. State salary. D. CO., Blythe, Calif.

WANTED—YOUNG MARRIED MAN, FAmiliar with steam boilers and a willing worker, $50 per month to start. State age and weight. Address R, box 67, TIMES OFFICE.

WANTED — DRIVER FOR WHOLESALE bread wagon. One with local experience. State your former connections and wages wanted. Address R, box 59, TIMES OFFICE.

WANTED—COLORED MAN OR KOREAN for chamber work, he must be first-class, able to manage water heater. Call between 10 and 11 a.m., 326 S. MAIN.

WANTED — BOY 17 OR 18 YEARS OF AGE to learn the title business. TITLE GUARANTEE & TRUST CO., S. E. corner Broadway and Franklin.

WANTED — SHINGLER TO LAY 15,000 AT Pico station Salt Lake; job ready now; state how much per 1000. Address R, box 111, TIMES OFFICE.

WANTED — A PRACTICALLY EXPERIenced pit man by the day. Apply LAGUNA PRODUCE CO., 947 S. San Pedro st., City Market.

WANTED — A BOY 16 TO 18 YEARS OF age to run errands and do general work; must write a clear, plain hand. Apply with references, VOLLMER-JANTZEN CO., 7th and Hill.

WANTED — BRIGHT YOUNG MAN WITH some business ability, capable of taking charge of office; resident of Pasadena given preference. Call Suite 14, STANTON BLDG., Pasadena.

WANTED—AT ONCE, FIRST-CLASS TAILor on ladies' and men's garments, good wages, steady position to right party. OWINGS & WILKINSON, 2728 W. Pico.

WANTED — VELOX PRINTER, MUST BE experienced and first-class, give full particulars; experience and salary expected. Address R, box 94, TIMES OFFICE.

WANTED — BRICKLAYERS TO TAKE A contract to lay brick in 1-story building; must furnish own tools and scaffold. Can see plans at 2025 BAY ST.

WANTED — SALESMAN WHO KNOWS how, for transparent display cards; original designs, good sellers; 30 per cent. commissions. Call after 10. 211 LISSNER BLDG.

WANTED — AN EXPERIENCED ADVERtisement writer to take hold of development proposition on commission basis. Address R, box 102, TIMES OFFICE.

WANTED — WOODWORKER, MUST BE all around man, good thing to the right party. Call 2601 S. MAIN.

WANTED—DELIVERY BOY WITH WHEEL; wages $8 a week. OFF & VAUGHN, 352 S. Spring.

WANTED—FIRST-CLASS CUTTER. NICOLL, the Tailor, 350 S. Spring st.

WANTED—FIRST-CLASS SHOEMAKER. APply VERNON SHOE SHOP, 4509 Central ave.

WANTED— Help, Male and Female. (Investment Required.)

WANTED — SECRETARY NEEDED FOR newly incorporated Company, with a brilliant future, and with no competition. An investment of $1000 required and protected. Salary $150 per month to start with. For investigation and further particulars address G, box 255, TIMES BRANCH OFFICE.

TO LET—A MAN THAT CAN INVEST $150 in a good paying photo post card business, must take full charge; $35 per week if you want the job; don't write, but come. A. L. GIBBENS, Beaumont, Cal.

WANTED — BRIGHT, RELIABLE MAN AS investigator and adjustor; $250 investment required. 207 S. BROADWAY, room 326.

WANTED—HUSTLER WHO CAN INVEST $300 cash. Interview. 817 LISSNER BLDG.

WANTED— Help, Female.

WANTED — MAN AND WIFE, PRIVATE place, $60; second girl, city, $35; ladies' maid, and care of child, Pasadena, $35; French governess, $40; children's nurse, French or German, $35; child's nurse, with some second work, $25; another, go home nights, $25; waitresses for Arizona and New Mexico, $30 and $35; waitress, Indio, $30; waitress, Nordhoff, $30; laundress, institution, $40; laundry and kitchen work, $35; house girl, Oak Knoll, $35; many others, city, $35; house girls, Redlands, Sierra Madre, Crafton, Venice, Fullerton, Corona, Mecca. Many house girls, $20 to $30. MRS. HAWLEY & CO., 254 S. Broadway.

WANTED—STRONG, WILLING GIRL OR woman, who can go home nights, to do general housework in a refined family, two adults and three children. The work is not heavy, wages $30. References necessary. 161 W. 43RD PLACE. Phone South 4082.

WANTED—SIX CHORUS GIRLS FOR THE CITY; GOOD SALARY; ALSO LEADING INGENUE. CALL TODAY. FRED OSBORN. MUTUAL THEATRICAL BOOKING AGENCY, 38 CANADIAN BLDG., 432 S. MAIN ST.

WANTED—COMPETENT COOK WITH REFerences; wages $45. Apply 2225 HARVARD BLVD. this morning. Tel. 71061. Washington-La Salle car.

WANTED—RELIABLE YOUNG WOMAN FOR dining-room work in an institution; good place for right party. Call 514 S. GRAND AVE.

WANTED—FINE APPEARING LADY ATtendant in three doctor's offices; must have very white complexion, perfect teeth, college education, be over 25 and prove worth $30 per week; not common person. 747 S. Main.

WANTED—TWO LADIES, BEAUTY CULture; pays big; learn right. FLORENTINE'S HAIRDRESSING COLLEGE, "World's Largest," 227 Mercantile Place, corner Broadway. See "Instruction Course."

WANTED — COMPETENT STENOGraphers and book-keepers to register for positions. CALIFORNIA TEACHER'S BUREAU, 444 I. W. Hellman.

WANTED—HELP OF ALL KINDS, MANY good positions open; free employment department. MUTUAL BENEFIT SOCIETY, 507 San Fernando Bldg., Fourth and Main.

WANTED—YOUNG LADY OF PLEASING personality to take charge of hotel office during owner's absence. Phone Broadway 9705, or address O, box 23, TIMES OFFICE.

WANTED—WORKING HOUSEKEEPER IN cottage at beach, family of 3; reference required. Address R, box 48, TIMES OFFICE.

WANTED—GIRL FOR HOUSEWORK, 1349 S. UNION AVE.

WANTED— Help, Female.

Note.—Applicants for positions are advised not to inclose original recommendations in answer to ads. Send duplicates only.

WANTED— Ladies having a large acquaintance in the city and desiring to make extra money at home with a little effort, without coming before the public in any way, can do so by writing to the address below. All answers strictly confidential. Address M, box 190, TIMES OFFICE.

WANTED—GERMAN FAMILY COOK, $45; second maid, suburbs, $35; another, Huntington Beach, $35, employer in office today; second maid, Ocean Park, $30; nurse, two children, with local reference, willing to travel, $35; waitress, arm, beach, $9; housegirl, beach, $40; another, country, near Whittier, $40, 3 in family; housegirl, 2 adults, no laundry, city, $35 to $40; cook and downstairs, city, German preferred, $35; housegirl, home nights, $30; many other places, $15 to $40. MRS. PATTON'S EMP. OFFICE, 218 S. Broadway.

WANTED— Man and wife, private place, country, $65; family cook, country; $45; German cook, city, $45; waitress and parlor maid, Coronado, $35; nurse for two large children, $45; French nursery governess, $35; housegirls, $20 to $40; second girl, institution, $25; dining-room girl, $20; dishwasher, $7. HENDERSON EMPLOYMENT AGENCY. 455 S. Broadway.

WANTED — A DESIRABLE POSITION IS open to the right woman in our circulation department. If you can devote part of your spare time in helping to increase our circulation, we are disposed to pay you well for this service, either on a commission basis or on a salary and commission basis. You must demonstrate to us, however, that you are the right party. Call or write Circulation Manager, SEMI-TROPIC CALIFORNIA, 119 Henne Bldg.

WANTED — YOUNG WOMAN, 20 TO 30 years old, for general housework. We have two babies, there is lots of work to do and unless you are looking for work don't apply. We are kind to a girl and want one who won't take advantage of kindness by trying to get out of all the work she can. We have a 6-room bungalow; wages $30. Apply 904 NEW HAMPSHIRE AVE. Take West Ninth st. car to Vermont, 1 block west.

WANTED — TUCKER'S HOTEL, RESTAURANT EMPLOYMENT AGENCY, 211½ W. Second st. Cook, country, $40, found; camp cook, $45, found; cooks, call, leave addresses; waitresses, all kinds, hotels, cafes, restaurants, city, country, free fare; serving girls; kitchen women; chambermaids, hotels, rooming houses, two waitresses, New Mexico, fare paid, $25 found. Call TUCKER'S.

WANTED—COOK FOR 6 MEN AND ONE lady, oil camp, $40 month; house girl, nice country home, $40 month; cook and downstairs, $40; general housework; many good places, $30 to $45, call early; mixed work, hotel, Yellowstone Park, $25, etc.; chambermaid, city, $30, etc. SWEDISH AND GERMAN BUREAU, 101½ South Broadway.

WANTED— Middle-aged woman to answer telephones in rooming house; housekeeper for man and two children; serving girls, cafeteria, $6 and $7; chambermaids, $30 to $35; waitresses, $25 and found; girls, general housework, $20 to $35. Call 507 SAN FERNANDO BLDG., Fourth and Main.

WANTED—WAITRESSES, IMPERIAL VALley, $35, etc.; waitresses, country, $25, etc., $30, etc.; waitresses, railroad hotel, $30, etc., free fare; girl for mixed work, country hotel, $30 etc.; chambermaid, beach, rooming-house, $30 etc.; housegirls, city, beach and country, many good places, $20 etc. to $40 etc. HUMMEL BROS. & CO., 116 East Second st.

WANTED — A LARGE FIRM DESIRES stenographer of excellent appearance to meet people intelligently in our office. Ordinary qualifications not considered, good position. Call 10 a.m. to 12 m. Room 309, HOTEL LANKERSHIM.

WANTED — HOUSEKEEPER TO TAKE full charge during day of house and two children; husband and wife in business; good plain cook; one who is not afraid of work, who will appreciate a good home; permanent position; reference. 705 W. 41ST PLACE.

WANTED — 2 WAITRESSES FOR ARIzona, $35 fd.; fare paid; second cook, $40 fd.; pastry cook, $35 fd.; man and wife for apartment-house, $60 and apts; 1 working housekeeper, $35 and room. TOURIST EMPLOYMENT OFFICE, 145 S. Spring st., room 227.

WANTED — YOUNG LADY STENOGRApher, 20 years of age or over; prefer one experienced in the real estate business; must be able to take dictation readily; one who will take an interest and work herself up. $10 per week to start. Address R, box 309, TIMES OFFICE.

WANTED—LADIES AND GIRLS TO DO ART stenciling on pillow tops at home for wholesale trade; pays $9, $12 to $18 per day. Call WOMAN'S NATIONAL ART EXCHANGE, 100 Rindge Bldg., 254 S. Broadway. See instruction course ad.

WANTED—AT ONCE, FOR 1912, 6 BRIGHT capable ladies, over 21, to travel, demonstrate Valvetina Toilet Specialties, and sell dealers; $25 to $50 per week; railroad fare paid. GOODRICH SALES COMPANY, 329 W. Second st., Los Angeles, Cal.

WANTED—EXPERIENCED BOOK-KEEPer and stenographer; young lady, 23 to 25; must be able to meet the public and talk intelligently. 618 AMERICAN BANK BLDG.

WANTED—LADIES AND GIRLS, EMPLOYed or unemployed, to do pleasant work and earn good pay. Call at room 332 O. T. JOHNSON BLDG. 356 S. Broadway. Ask for Mr. Brandes.

WANTED — 50 WOMEN TO FURNISH US with information. We pay for it. You can do it. Write for particulars. BOREN & WATSON, Mfgrs.' Agts., 405 Columbia Trust Bldg., 313 W. Third.

WANTED — BRIGHT YOUNG GIRL FOR companion and assistant in light housework, nice home, family of two. Call or address MRS. PRICE, 402 O. T. Johnson Bldg., 4th and Broadway.

WANTED—FOR OFFICE, YOUNG WOMAN, who can operate typewriter and attend phones, salary $8 per week. Apply this morning. CALIFORNIA TEACHERS' BUREAU, 444 I. W. Hellman Bldg.

WANTED—YOUNG WOMAN TO FILE REports in mercantile agency office. Must be accurate, quick and have good personal references. Address G, box 231, TIMES BRANCH OFFICE.

WANTED — LADY COOK FOR SMALL boarding house, country, wages $40, found; fare paid, good steady position. Call TUCKER'S EMPLOYMENT AGENCY, 211½ W. Second st.

WANTED — MERCANTILE REFERENCE Ass'n. Stenographers and typists looking for good positions, call on us; no fee until paid. MERCANTILE REFERENCE ASS'N, 303 Higgins Bldg.

WANTED—CHAMBERMAID, $30, $35, $35 fd.; hotel and restaurant waitresses; candy girl; family cook, $35; housework, good places at good wages; room 208 CITIZENS NATIONAL BANK BLDG.

WANTED — A GIRL TO ASSIST WITH housework, must know plain cooking, 3 in family. Good wages. Phone Home 52742. Take Angeleno Heights car to Ridgeway. 1444 RIDGEWAY.

WANTED — MERCANTILE REFERENCE Ass'n. Young stenographer, prefer one with legal experience; permanent position. See MR. EDWARDS, 305 Higgins Bldg.

WANTED — YOUNG GIRL TO ASSIST with light services for room and board; take Florence or Slauson ave. car, get off at 53RD ST. 1060 W. 53RD.

WANTED—GOOD RELIABLE GIRL FOR general housework, $35 month. 618 AMERICAN BANK BLDG., Second and Spring.

WANTED — AT HAMBURGER'S. THORoughly experienced reliable fitters on women's coats, suits and dresses. Apply to Superintendent.

WANTED—REFINED YOUNG LADY TO keep house; one who wants a home and is not incumbered. 702 S. SPRING ST. Room 00.

WANTED—CLEAN, NEAT GERMAN GIRL, must understand plain cooking, in small German family, $30. 426 W. 21ST ST., between Grand and Figueroa st.

WANTED — GERMAN GIRL OR WOMAN for general housework in country home, near Pasadena. Address G, box 212, TIMES BRANCH OFFICE.

WANTED—FINISHERS ON LADIES' GARments. Apply A. GREENE & SON, 321 W. Seventh.

WANTED—FIRST-CLASS HELP ON COATS. ROOM 210, Delta Bldg., 426 S. Spring st.

WANTED—YOUNG WOMAN OR GIRL FOR companion and mother's helper. 413 E. 30TH ST.

WANTED—SALESLADY, OVER 25 YEARS, of neat appearance, not afraid of work, for outside work; salary and commission. Address R, box 62, TIMES OFFICE.

WANTED — REFINED LADY TO SECURE prospective buyers for real estate firm. Good money to right party. 319 S. HILL ST.

WANTED — GERMAN WOMAN TO DO housework and cooking for 2 adults only; easy place; wages $20 to $25 per month. Apply to BRANDES PAINT & ART CO., Santa Barbara, Cal.

WANTED— Help, Female.

WANTED—YOUNG LADY HAIRDRESSER for out of city; state experience and phone number. Address R, box 80, TIMES OFFICE.

WANTED — EXPERIENCED SALESLADY for jewelry store. J. C. FLEMING CO., 531 S. Broadway.

WANTED — YOUNG WOMEN, DISTRIBUTE advertising matter. METROPOLITAN DRESSMAKING COLLEGE, 510 Chamber of Commerce.

WANTED—YOUNG LADY, WORK FOR TUItion or small salary. NATIONAL BUSINESS COLLEGE, 601 Chamber of Commerce.

WANTED — YOUNG GIRL, GENERAL housework, 3 in family, good home. 2215 FIFTH AVE.

WANTED—MIDDLE-AGED WOMAN TO DO housework and assist with children, good home, salary $6 weekly. Apply 302 BROADWAY CENTRAL BLDG.

WANTED—YOUNG GIRL TO ASSIST GENeral housework. Call 682 HARVARD BLVD. Take West Ninth st. car.

WANTED—YOUNG GIRL OR WOMAN FOR light housework and assist with baby, $12 per month. Call 2123 AARON ST. Take Edendale car.

WANTED—WOMAN TO IRON LACE CURtains, steady work, good wages. RELIABLE CURTAIN CLEANING CO., 1116 W. 16th st.

WANTED — WOMAN TO DO GENERAL housework, small family of adults, no washing. Apply 2657 NORMANDIE AVE. 72614.

WANTED—LADY WITH SOME BUSINESS ability. Excellent opportunity for right party. Prefer resident of Pasadena. Call suite 14, STANTON BLDG., Pasadena.

WANTED—A NEAT, REFINED EASTERN woman, good cook and housekeeper, can have management and first-class home; fair wages; small family. Phone SOUTH 5621.

WANTED — YOUNG LADY STENOGrapher for law office, salary $5. Answer giving phone number. Address G, box 262, TIMES BRANCH OFFICE.

WANTED — GIRL OR MIDDLE-AGED woman, housework and assist with children, no washing, wages from $20 to $30. 2619 NORMANDIE AVE. W. Adams car.

WANTED — EXPERIENCED LADIES AS canvassers, steady positions. Apply between 4 and 6 p.m., room 327 UNION LEAGUE BLDG., Second and Hill.

WANTED—VELOX PRINTER, MUST BE experienced and first-class, give full particulars, experience and salary expected. Address R, box 96, TIMES OFFICE.

WANTED — YOUNG LADY AS CASHIER in picture theater, must be capable and furnish best of references. PICTURE THEATER, 545 So. Main.

WANTED—GIRL FOR GENERAL HOUSEwork; good wages and nice home. Call after Sunday. 413 W. SEVENTH ST.

WANTED — LADIES FOR ADDRESSING envelopes. 701 N. BELMONT AVE. Temple st. or Crown Hill car.

WANTED — A GIRL TO ASSIST IN GENeral housework and care of baby. Modern salary. PHONE SOUTH 4555.

WANTED — BINDERY GIRL, ONE THAT can feed ruling machine. L. A. TRADE BINDERY, 202 E. 4th st.

WANTED — GIRL FOR COOKING AND downstairs work. Write box 57 VENICE, or call Sherman and Speedway.

WANTED—GIRL FOR GENERAL HOUSEwork, references required; German preferred. 801 S. BURLINGTON.

WANTED — WOMAN TO WORK FOR meals, 1½ hours, at noon and 1½ hours evenings. 311 W. EIGHTH.

WANTED — FIRST-CLASS BUTTONHOLE maker, on men's coats, steady position. Apply at once, 107 N. SPRING ST., room 2.

WANTED—HONEST, RELIABLE GIRL TO work in store, make herself generally useful, $1 per day to start. 514 W. SIXTH ST.

WANTED — LAUNDRY HELP, EXPERIenced and inexperienced. CARLSON, Home Laundry, 710 W. Third.

WANTED—FIRST-CLASS SKIRT MAKER and helper on coats. RAY & CO., Tailors, 833 South Broadway, upstairs.

WANTED—GIRL ABOUT 16 YEARS OLD to learn in store. Apply SCHAPERS, 7th and Hill.

WANTED — MIDDLE-AGED WOMAN TO care for children and house; good home to right party. 1264 E. VERNON AVE.

WANTED—WAIST MAKERS AND SKIRT MAKERS AND HELPERS. 749 S. BROADWAY. TERRELL.

WANTED—YOUNG GIRL TO ASSIST WITH housework, 3 in family, $15 per month. Phone WEST 685.

WANTED—NURSERY MAID, $30 MONTH, must be neat and refined. 618 AMERICAN BANK BLDG.

WANTED — AN EXPERIENCED CHAMbermaid, FREMONT HOTEL, Fourth and Olive sts.

WANTED—GIRL TO WORK IN BINDERY, steady work, WESTERN LITHOGRAPH CO., 600 E. Second st.

WANTED—GIRL TO FINISH SKIRTS AND help on coats. I. HERZBERG, 444 S. Broadway.

WANTED—TYPISTS FOR COPY WORK, L. C. Smith and Smith Premier machines. Phone 54754. WILSHIRE 3787.

WANTED—A REAL GOOD LADY PASTRY cook; must be very neat and quick; $9 per week to start, inquire 747 S. MAIN ST.

WANTED—A NO. 1 DRESSMAKER; ALSO seamstress. Call mornings only, 1740 S. HOOVER.

WANTED — SKIRT MAKERS, CALL ready for work. 535 S. BROADWAY.

WANTED—FIRST-CLASS SKIRT MAKERS. Call before ten a.m., at 1010 S. HILL.

WANTED— Help, Male and Female.

WANTED — LIVE, ENERGETIC YOUNG men and women of wide acquaintance; preferably those who have had experience in recent newspaper subscription contests, to gather subscriptions for new women's newspaper. High class proposition. Must furnish references. See MISS AMY DUNN, 218 Lissner Bldg., bet. 10 and 12 o'clock today.

WANTED — A JUNIOR MAN, SINGING and dancing comedian, 6 chorus girls. Call today MUTUAL THEATRICAL AGENCY, 38 Canadian Bldg., 432 So. Main.

WANTED — LADIES OR GENTLEMEN; steady work; good wages to right parties. For interview and instructions, call 1264 E. VERNON AVE., 2:30 p.m. daily.

WANTED—MAN AND WIFE, RANCH TEAMster, wife cook for 4 to 6 men, $60 month. Call early. Boss here. SWEDISH AND GERMAN BUREAU, 101½ S. Broadway.

WANTED — MAKE MONEY WRITING stories, or for papers; big pay; send for free booklet; tells how. UNITED PRESS SYNDICATE, San Francisco.

WANTED— Help, Male and Female. (Instruction Course.)

BE DETECTIVE. EARN $100 TO $300 MONTHly. We train you. Apply DETECTIVE TRAINING SCHOOL, Merchants' Trust Bldg., Los Angeles.

WANTED—FINE OPENING FOR STENOgraphic student, free use of office, in building having no public stenographer, for keeping office open a few hours in the day. Room 20, 443 S. MAIN ST.

WANTED — STUDENTS, $5 MONTH; "Gregg" shorthand, book-keeping, touch typewriting, classroom or home study. NATIONAL BUSINESS COLLEGE, 601 Chamber Commerce.

WANTED—DON'T WORK FOR OTHERS; start a mail order business at home; I made $8500 last year; let me tell you how. Instructive booklet free. VOORHIES, Desk 7, Omaha, Neb.

WANTED—YOU ARE WANTED FOR GOVernment job, $80 month, send postal for list of positions open. FRANKLIN INSTITUTE, Dept 130, Rochester, N. Y.

WANTED—LADIES AND GIRLS TO ART stencil pillow tops at home. Call 100 RINDGE BLDG., 254 S. Broadway.

WANTED—BEAUTY CULTURE, PAYS BIG. "FLORENTINE," World's Largest, 227 Mercantile Place, corner Broadway.

WANTED — TO INTEREST YOU IN MY method of making money. Call from 12 to 2. 420 HENNE BLDG.

WANTED—PICTURE PLAY WRITERS. BIG pay. We'll teach you. PICTURE PLAY ASSOCIATION, San Francisco.

WANTED— Help, Male and Female. (To Learn Trades.)

WANTED—MEN AND BOYS AT NATIONAL DAY AND NIGHT SCHOOL, 2130 W. Seventh, to learn automobile repairing, driving on up-to-date cars. We operate the largest repair shop in Southern California, where students get the benefit of overhauling and repairing all makes of cars. We also teach electrical engineering and surveying by practical methods. After you have wasted time and money with our imitators, you will have to come to our school to learn the trade properly, as many others have done. We furnish positions to graduates. Also places to work for room and board after school hours. Come interview our students. Catalogue free.

WANTED — MEN TO LEARN TO DRIVE automobiles. Will teach men to drive and thoroughly understand the mechanism and upkeep of automobiles. Only first-class cars used for instruction. Also will assist in securing good driving and shop positions. Call at once. 807 W. Seventh. Ask for MR. HOPP.

WANTED—IF YOU CAN MAKE A GOOD letter your services are in demand; we teach all branches of brush and pen lettering and penmanship. COAST COLLEGE OF LETTERING, 224 S. Spring st.

WANTED— Help, Male and Female. (To Learn Trades.)

WANTED—AMBITIOUS WORKMEN, THE profits from work while learning pay for teaching trade of electricity, automobiles, plumbing, bricklaying, only a few months required, then you earn $5 daily; 300 students last year. Actual contract work—not school toys. Call or write for details. UNITED TRADE SCHOOL CONTRACTING CO., 658 Pacific Electric Bldg.

WANTED— Situations, Male.

WANTED—NEED ANY JAPANESE HELP? Call or write SUMI'S JAPANESE EMP. CO., 105 San Pedro st. Main 2684; A4131.

WANTED — POSITION, BY JAPANESE chauffeur, 3 years' experience; do all mechanical work and do own repairing. Address L, box 338, TIMES OFFICE.

WANTED—FOR CARPENTER WORK, ANY kind. Call me up, good finisher. F. W. SMITH, 660½ So. Los Angeles. Phone Broadway 2834.

WANTED—JAPANESE CENTRAL EMPLOYment Agency. All kinds of Japanese help promptly furnished; house and window cleaning department. Phones Main 2824, F2935. 124½ E. THIRD ST.

WANTED — A POSITION, BY AMBITIOUS young man as handy man or assistant engineer. Have engineering, electrical and machine shop experience and good references. Address L, box 195, TIMES OFFICE.

WANTED — SITUATION, GARDENER, INdustrious and competent, by day or month; personal references. BELL TERRE NURSERY, R.F.D. 2, Gardena, Cal. Phone Home 2911, Wilmington.

WANTED — POSITION AS CHAUFFEUR, by Japanese; has good experience for many years to drive any kind car and repairing; with best references. FRANK, 1020 Dewey avenue.

WANTED—AM AN A1 BOOK-KEEPER, CAN open corporation set of books; operate typewriter; will start reasonable; good references. Address N, box 344, TIMES OFFICE.

WANTED—YOUNG JAPANESE BOY WANTS position as general housework. "K." HOME 57277.

WANTED—POSITION BY A1 GARAGE MAN, 4 years' experience. Go anywhere. Best references. Address G, box 274, TIMES BRANCH OFFICE.

WANTED — PRESSMAN, CYLINDER OR platen, is open for position in or out of city. Address G, box 211, TIMES BRANCH OFFICE.

WANTED—SITUATION BY A1 COST CLERK and store house keeper, excellent references. Am 26 and married. Speak Spanish fluently; go anywhere. Address P, box 145, TIMES OFFICE.

WANTED — ENGLISH CHAUFFEUR DEsires engagement, 7 years' experience European cars, first-class mechanic with A1 references. Address P, box 152, TIMES OFFICE.

WANTED — SITUATION, BY LANDSCAPE gardener, laying out, planting, remodeling private places, parks, making new lawns, practical, sober man by day, month or contract. Address P, box 124, TIMES OFFICE.

WANTED—A RELIABLE REAL ESTATE man of good personality and successful experience would like position with good live real estate firm in city. Can furnish automobile. Address R, box 1, TIMES OFFICE.

WANTED—POLYTECHNIC HIGH SCHOOL boy wants chance to work for his home and schooling, willing, healthy, Christian boy, 16 years old. CALL 56597.

WANTED—DOES YOUR ROOF LEAK? WE repair all kinds, work guaranteed. PHONE 41397.

WANTED—GENERAL ENGRAVER, MONOgrams, name plates for autos, hand bags, etc., jewelry repairing. C. H. GUINAND, Compton, R.F.D. No. 2, Springdale, Cal.

WANTED — A YOUNG MARRIED MAN wishes steady work, will start with small salary with chance for advancement; over 5 years last place. Best city references. Address G, box 287, TIMES BRANCH OFFICE.

WANTED—ANY OFFICE BUILDING POSItion, experienced in starting and in running elevators; can take charge; also experienced janitor. Address G, box 299, TIMES BRANCH OFFICE.

WANTED — SINGLE MAN WANTS TO learn the carpenter trade; had some experience in wood working and am willing to start with small wages. Address R, box 108, TIMES OFFICE.

WANTED—GOOD ACCOUNTANT WANTS position, experienced in mining, milling, smelting and mercantile, can give local references. Address R, box 79, TIMES OFFICE.

WANTED — YOUNG CHRISTIAN MAN, some experience clerking in store, will take any kind of honest work, not afraid to work. Address R, box 49, TIMES OFFICE.

WANTED — YOUNG MAN, CHAUFFEUR for past 5 years, wishes chance for advancement; local references as to character and ability. Address G, box 297, TIMES BRANCH OFFICE.

WANTED—SWEDISH MAN WISHES POsition on small ranch or would take care of private place, can do garden work, handy with tools; experienced. ERIKSON, 837 S. Olive st.

WANTED—EXPERIENCED, ALL AROUND gardener, wanted situation, in private house, have references from this city; speak German, capable to take charge of any place. Address G, box 265, TIMES BRANCH OFFICE.

WANTED — BY A STRONG, HEALTHY, experienced young man, a position in warehouse or wholesale work; willing to start at bottom, reference. Address R, box 72, TIMES OFFICE.

WANTED—SITUATION BY EXPERIENCed colored woman as cook or maid, half day or all; go home nights. Phone MAIN 6502.

WANTED—SITUATION, STEAM AND HOT water fitter, first-class mechanic, also general repair work in factories; references HERMANN, 1006 E. Hooper ave.

WANTED—POSITION, MILLWRIGHT OR repair work in city of country, good references. Address CHAS. MADGVICH, 520 S. Main st., L. A.

WANTED — SITUATION AS HOUSE MEchanic, all kinds of repair work; painting and tinting. JOHN VAUGHN, 519 Temple st. Phone Broadway 2815.

WANTED—STEADY WORK AT GARDENing by Japanese; can speak good English. Address to AYANO, 232 E. First st.

WANTED—MEAT CUTTER, WANTS POSItion, honest, capable, steady; will work extra. Phone HOME F1895.

WANTED — EXPERT STENOGRAPHER wants evening work, guarantee fine service and reasonable rates. Phone MAIN 2453, Room 35, 229 W. 3RD ST.

WANTED — BY YOUNG MAN, PLACE TO work for room and board, before, after school and Saturdays. PHONE 53401.

WANTED—SITUATION CHAUFFEUR DRIVing truck, colored. Address R, box 85, TIMES OFFICE.

WANTED—POSITION BY GERMAN YOUNG man, who has experience in cleaning business, spotting and pressing, can manage business. Address R, box 99, TIMES OFFICE.

WANTED — SITUATION, EXPERIENCED young man age 24, executive ability, office work and salesman, salary and commission basis. Address R, box 101, TIMES OFFICE.

WANTED—HOUSE CLEANING, GARDENing or anything by handy man. Phone 12639; MAIN 1095.

WANTED—JAPANESE, FIRST-CLASS COOK, wants position, cafeteria, hotel. Broadway 2562. 721½ W. SIXTH.

WANTED — JAPANESE FAMILY COOK wants position, city or country. HOME 52657.

WANTED—A YOUNG MAN WANTS A POSItion at electrical work; with some experience in electricity. Address R, box 109, TIMES OFFICE.

WANTED—SITUATION BY JAPANESE AS a gardener; experienced, furnish references. Address K, BABA, 515 E. First st., city.

WANTED — HOUSE PAINTING, PAPER hanging, tinting, reasonable prices; satisfactory work. Call GREENBLATT, A4291, Main 565.

WANTED—BY REGISTERED PHARMACIST, position in up-to-date, busy store. Capable of taking charge. Long experience. Address M, box 9, TIMES OFFICE.

WANTED—POSITION BY YOUNG COLORED man in private family, as houseman and gardener, experienced. PHONE MAIN 3052.

WANTED—POSITION BY CHAUFFEUR, EXperienced, white, married man, will help about place. PHONE South 3972.

WANTED—SITUATION IN PRIVATE FAMily by first-class Chinese cook. 109½ COMMERCIAL ST.

WANTED — POSITION, FIRST - CLASS chauffeur, 4 years' experience. Address E, box 224, TIMES BRANCH OFFICE.

WANTED — FIRST-CLASS COOK WANTS employment, private family. 345 CLAY ST. City.

WANTED—EXPERIENCED ALL AROUND liquor man, desires position. Address R box 71, TIMES OFFICE.

WANTED—YOUNG MAN, AGE 20, ANXious for position of any kind. W. KENNEDY, 1234½ S. Flower st.

WANTED—SITUATION BY JAPANESE. Want to work as gardener at private family. Address YAMA, 3754 Hobart blvd.

WANTED — OPPORTUNITY TO STUDY law; young man, some experience. Address G, box 285, TIMES BRANCH OFFICE.

WANTED—A FIRST-CLASS HOUSE PAINTer wants position. Address F, box 225, TIMES BRANCH OFFICE.

WANTED—WORK BY FIRST-CLASS CARpenter. From the owners. MAIN 6524.

WANTED— Situations, Male.

WANTED — BOOK-KEEPER, 32 YEARS old, mercantile and bank experience, now employed in country bank in Wy[illegible]. Must go to low altitude account of health. Want permanent position, [illegible] preferred, in Los Angeles or Southern California coast town, about September 1st or sooner, if time allowed to give present employer notice. Letters addressed F, box 22, TIMES OFFICE, will be forwarded.

WANTED—ARCHITECT'S SUPERINTENDent of 6 years' experience on steel and reinforced concrete buildings and high class residence work; wants position in Los Angeles or San Diego. Best references. CHARLES F. HYERS, 339 West 47th Place, Los Angeles.

WANTED—BUTLER, FRENCH, 37, TALL, good appearance, speaks English, seeks position as butler, valet or houseman; private family, can give best references from best families in New York and Paris. BESLEY, Greater Los Angeles Hotel, 227½ E. First.

WANTED—CHINAMAN WANTS POSITION as cook in private family. QUONG [illegible], 313 Marchessault st., Los Angeles.

WANTED—JAPANESE WANTS WORK 1 or 2 hours before 8 o'clock mornings. S. [illegible], 707 Turner st.

WANTED — SITUATION, CHAUFFEUR, capable of taking good care of car; can show the best of references. PHONE SOUTH 5455.

WANTED — SITUATION, BY YOUNG strong, sober man as camp or ranch cook; understands milking and butter making. Address P, box 151, TIMES OFFICE.

WANTED — SITUATION BY RELIABLE married man to drive delivery; knows city. Address R, box 21, TIMES OFFICE.

WANTED — JAPANESE WANTS POSITION as barkeeper or porter, have good credentials. Address P, box 118, TIMES OFFICE.

WANTED—LICENSED PHYSICIAN, POLYglot, conscientious, rational practitioner, desires position. Address P, box 114, TIMES OFFICE.

WANTED—HAVING SPARE TIME, WOULD like to have stenographic or copying to do. Reasonable rates. JONES, [illegible]

WANTED — WORK BY A FIRST-CLASS janitor or porter. Call BROADWAY [illegible]

WANTED — GOOD RELIABLE PAINTER wants steady work. HOME 59438.

WANTED — CALL FOR COMPETENT chauffeur, Japanese. A3751. Joe.

WANTED— Situations, Female.

WANTED — A GOOD STENOGRAPHER, when seeking a position, usually registers at the Remington Typewriter Company's Employment Department. We have at present many first-class stenographers enrolled. From these we will be pleased to select one who meets your requirements, if you will advise us what these requirements are. No fee charged. Call MAIN 713, F[illegible], A[illegible].

WANTED—POSITION AS ASSISTANT to dentist or doctor's office by young lady who has had 7 years' experience in well equipped dental office, and thoroughly understands latest methods in dental surgery. Also some hospital experience. Address A. M. L., 1426 W. EIGHTH ST. Phone 53657.

WANTED—YOUNG GIRL WISHES POSItion with refined family, to assist with light housework, good room, pleasant surroundings, preference to wages; no young children. In answer please give phone number, or full particulars, or will receive no reply. Address R, box 107, TIMES OFFICE.

WANTED — POSITION AS STENOGRApher and book-keeper; am rapid, accurate and quick at figures. Will start on small salary to show my work. Address K, box 345, TIMES OFFICE.

WANTED—POSITIONS, WHEN IN NEED of female help, 'phone Main 1391 or A[illegible]. No charge to either party, free employment department. MUTUAL BENEFIT & LOAN SOCIETY, 507 San Fernando Bldg.

WANTED—BY GOOD REFINED WOMAN, housework in a good home of middle-aged or elderly couple, where there is no serving. Address G, box 274, TIMES BRANCH OFFICE.

WANTED—POSITION IN OR OUT OF CITY by first-class ice cream maker; makes all kinds of fancy and plain ice cream, water ices and sherbets, also fruit and flavoring syrups. Address 140 W. SANTA BARBARA AVE. C. C. Chaffee.

WANTED—BY WOMAN OF CULTURE AND experience, situation as companion and assistant for elderly lady or partial invalid. Good home, small salary. Address R, box 291, TIMES OFFICE.

WANTED — BY REFINED EDUCATED young woman, position at the head of [illegible] companion to elderly lady or nurse for children. Address G, box 291, TIMES BRANCH OFFICE.

WANTED — TWO FIRST-CLASS GERMAN girls would like to get position as cook and housemaid in same family or [illegible]; can furnish references. Address K. T., box 156, TIMES OFFICE.

WANTED — POSITION BY THOROUGHLY competent book-keeper. Have had 5 years' experience in taking complete charge of books and managing office. Can give the best of references. Tel. A5803. MAIN 261.

WANTED—INDIAN GIRL WANTS POSITION to do housework in private family. Wages $25 to $30. Address P, box [illegible], TIMES OFFICE.

WANTED—YOUNG FRENCH GIRL WANTS position as chambermaid; speaks little English. Likes to sew. Address G, box [illegible], TIMES BRANCH OFFICE.

WANTED—LADY TRAVELING SOUTHERN States desires to handle specialty selling to retail trade. Apply by letter only to E. S. W., 536 Chamber of Commerce.

WANTED — A NEAT GERMAN WOMAN wants light housework, good plain cook, $7 per week. Address G, box [illegible], TIMES BRANCH OFFICE.

WANTED — YOUNG LADY STENOGRApher and book-keeper, wants position. Has had good lumber experience. Address R, box 147, TIMES OFFICE.

WANTED—BUSINESS MEN; THE CALIFORNIA TEACHERS' BUREAU furnishes just the kind of office help you desire. 444 I. W. Hellman Bldg. Main 2777, F[illegible].

WANTED — THE STENOGRAPHERS' Association can supply you promptly and satisfactorily with competent stenographers and book-keepers. 418 EXCHANGE BLDG. Main 4396; A4377.

WANTED— The Young Women's Christian Association furnishes stenographers, book-keepers and all kinds of office help; references required. Telephones MAIN 1837, 10839.

WANTED—JAPANESE WANTS POSITION in family as school girl, do housework. Address G, box 207, TIMES BRANCH OFFICE.

WANTED — REFINED AMERICAN GIRL wishes general housework or nurse girl with privilege of night school three times a week. Address R, box 76, TIMES OFFICE.

WANTED — BY BRIGHT, INTELLIGENT young lady, position in office. Some knowledge of stenography and book-keeping. Address R, box 390, TIMES OFFICE.

WANTED—TRAINED NURSE WANTS INvalid nursing or confinement cases; [illegible] city reference; price reasonable [illegible] Times or PHONE BROADWAY [illegible].

WANTED—MIDDLE-AGED LADY WANTS position as housekeeper on ranch or suburban town; references required. Address R, box 73, TIMES OFFICE.

WANTED—BY EXPERIENCED STENOGRApher, Underwood or L. C. Smith, [illegible] moderate salary, or privilege of [illegible] Address R, box 392, TIMES OFFICE.

WANTED—PRACTICAL NURSE WANTS ENgagements; good references; capable and willing; fine housekeeper. [illegible] ST.

WANTED—WORK BY THE DAY OR LAUNdry to bring home. Phone MAIN [illegible].

WANTED—YOUNG LADY WISHES POSItion for night work. Address E, box 16, TIMES OFFICE.

WANTED—EXPERIENCED LADY WISHES position as housekeeper for apartment house or country hotel. Address R, box [illegible], TIMES OFFICE.

WANTED—FIRST-CLASS COLORED WOMAN cooks, maids, day work. Telephone MAIN 4775.

WANTED — GOOD DRESSMAKER WANTS sewing by the day or at home. [illegible] 4274. 22479.

WANTED—BY A NEAT WOMAN A FEW hours' work each day or housework and chamberwork. Phone BOYLE 1044.

WANTED—POSITION BY A-1 STENOGRApher, 7 years' experience. Phone [illegible] 2291.

WANTED — DAY'S WORK BY AN EXperienced laundress and houseworker. Phone [illegible] HOLLYWOOD [illegible] Hollywood preferred.

WANTED—JAPANESE GIRL WANTS situation as cook in city; wages [illegible] Address R, box 61, TIMES OFFICE.

WANTED—WOMAN WANTS DAY WORK, washing and ironing, cleaning. [illegible] EAST 2420.

WANTED—POSITION AS STENOGRAPHER, law, insurance or real estate; [illegible] salary. PHONE A4825.

WANTED — A YOUNG WOMAN WANTS washing and house cleaning by day; $2.10 day. PHONE 22527.

WANTED—COLORED LADY WANTS [illegible] work at home, lace curtains [illegible] PHONE F4151.

WANTED — WORK BY THE DAY, colored. FRANCES IRVIN, [illegible] 1068.

WANTED—WASHING, IRONING [illegible] ing by competent woman [illegible] 12639, MAIN 1095.

Classified Liners

WANTED— Situations, Female.

—POSITION IN DOCTOR'S, DENTIST or business office, by young lady with [illegible]; can furnish best of references. PHONE SOUTH 5205.

—EXPERIENCED YOUNG LADY stenographer wishes permanent position; can [illegible]; some knowledge of bookkeeping. BROADWAY 2822.

— THOROUGHLY COMPETENT lady stenographer, desires position. [illegible] experience in real estate, city. Broadway 4687. MISS SCHAEFER.

—FIRST-CLASS DRESSMAKER wishes a few more engagements; references; [illegible] a specialty; $2.50 per day.

—POSITION, STENOGRAPHER, speaking English, German, Spanish; wants permanent position. MAIN [illegible]

—WORK BY HOUR OR DAY, BY colored woman; a first-class laundress. Call [illegible] 1324 E. Ninth st.

—POSITION BY REFINED, [illegible] woman, 45, companion and [illegible] to elderly lady. PHONE 73742.

—LADIES LOOKING FOR HELP [illegible] MAIN 2820. F4412.

—PLAIN SEWING, $1.50 A DAY. [illegible]

—A COLORED WOMAN WANTS work by the day. Phone MAIN 5814.

—WORK BY CHOCOLATE DIPPER. [illegible] a week. PHONE 21670.

—POSITION AS CASHIER, SALESlady or office work. PHONE SOUTH 8013.

—POSITION AS SECOND MAID, colored. PHONE MAIN 3523.

— RELIABLE WOMAN TO DO [illegible] SOUTH 3519.

WANTED— Situations, Male and Female.

—MIDDLE AGED GERMAN COUple want place on gentleman's place, man [illegible] and caretaker, lady first-class [illegible] at present with Mrs. Hancock Banning [illegible] references. Address G, box 314, TIMES OFFICE.

—BY YOUNG GERMAN COUPLE [illegible] references, experienced and not afraid of work, position in apartment house or private family as cook and houseman. Address [illegible] box 350. TIMES OFFICE.

— SITUATION, RANCH OR [illegible] place, man and wife, experienced, [illegible] orchard; woman good cook and [illegible] fine references. MAIN 3820.

— BY EXPERIENCED COUPLE, work in apartment-house or institution [illegible] take over management; best city references. Address B, box 50, TIMES OFFICE.

—POSITION. MAN AND WIFE, [illegible] in institutions, camp, hotels, strictly [illegible] and reliable. Address H, box 240, BRANCH OFFICE.

— GOOD JAPANESE COUPLE [illegible] positions; man as cook, wife general [illegible] 208 TAMA, 109 S. Savannah st.

—JAPANESE A. B. C. EMPLOYMENT Agency. Help, male and female; [illegible] furnished. MAIN 1947, F5718.

WANTED— Agents, Solicitors.

—DISTRICT MANAGERS. SICK- [illegible] accident insurance; stock company; [illegible] insures both sexes; claim settlement [illegible] business methods strongly commend [illegible] insurance examiners. Our liberal [illegible] contract gives wonderful opportunity [illegible] permanent income to capable producers [illegible] representatives wanted through the [illegible] Address FEDERAL CASUALTY, Department [illegible] giving experience and references.

—BRIGHT, ENERGETIC YOUNG [illegible] take orders for just issued Webster's [illegible] Dictionary. Exclusive territory [illegible] commissions. Thorough training [illegible] by successful salesman. Call 8:30 [illegible] morning. 702 JOHN LUCKEN[illegible] Bldg., city.

—LIVE AGENTS OR CANVASSERS [illegible] orders for watches and diamonds [illegible] payments. Salary or commission. BRILLIANT JEWELRY CO., 627 S. [illegible]

—EXPERIENCED SOLICITOR FOR [illegible] coffee and tea houses in the [illegible] experience and with whom. Address [illegible] TIMES OFFICE.

—SEVERAL HIGH-CLASS STOCK [illegible] to handle gilt-edged proposition; [illegible] 1010 STORY BLDG.

—EARN GOOD MONEY; BEST [illegible] our men are all getting [illegible] S. HILL, 9 to 11 a.m.

—LADY AGENT FOR HAIR MANufacturing concern. 2322½ S. VERMONT.

—TWO A-1 OIL STOCK SALESmen [illegible] 618 Exchange Bldg.

WANTED— Partners.

—HAVE ESTABLISHED BUSIness [illegible] $30 daily; want reliable man [illegible] services; full information and [illegible] given upon investigation. Address [illegible] TIMES OFFICE.

—PARTY TO TAKE INTEREST [illegible] grocery, bakery and [illegible] doing $130 daily; must come [illegible] chance for a hustler; no [illegible] money required, $1500. TIMES OFFICE.

—RESPONSIBLE YOUNG MAN [illegible] interest with me in proposition [illegible] experience unnecessary, but good [illegible] essential, investment of $1500 [illegible] secured; for interview, address [illegible] TIMES OFFICE.

—MAN TO PROMOTE AN INcorporated company, with millions behind it; [illegible] young and ambitious to make [illegible] have no money, only be willing [illegible] Address G, box 250, TIMES OFFICE.

—PARTNER WHO UNDERSTANDS [illegible] will invest equal amount; [illegible] proposition for the right man or [illegible] or schemers don't answer. [illegible] appointment first letter. Address [illegible] TIMES OFFICE.

—LADY OR GENTLEMAN TO [illegible] book-keeping and financial ends [illegible] established business; best of references [illegible] required; money well secured. [illegible] box 361, TIMES OFFICE.

— HAVING RECENTLY PURchased [illegible] partner's interest in real estate [illegible] looking for the right man; small [illegible] Address R, box 100, TIMES OFFICE.

—PARTNER IN ESTABLISHED [illegible] If you want to get in [illegible] I have a good proposition for [illegible] Address P, box 126, OFFICE.

—WOULD LIKE TO MEET MAN [illegible] who would invest same with [illegible] plane; have got the best thing [illegible] have model to show you how it [illegible] Address O, box 20, TIMES OFFICE.

—PARTNER; SELL INTEREST IN [illegible] old-established, elegant, up-to-date [illegible] clearing net over $500 monthly; [illegible] Particulars, 355 S. BROADWAY.

—ACTIVE YOUNG MAN AS PARTner in [illegible] light manufacturing business [illegible] excellent opening for right [illegible] furnished references; investment [illegible] 308 E. THIRD.

—PARTNER WITH $1000 OR $2000 [illegible] business; will stand full investigation [illegible] Apply OWNER, 803 Central ave.

—PARTNER IN WELL-ESTABlished [illegible] business; small investment [illegible] give entire time to business. [illegible] MAIN.

—WORKING PARTNER IN REAL [illegible] some capital needed. Address [illegible] box 28, Times Office.

—PARTNER WITH $5000 TO $10,000 [illegible] business proposition. Address [illegible] TIMES OFFICE.

WANTED— To Rent.

—I AM PREPARED TO RENT [illegible] furnished 5 or 6-room bungalow [illegible] rent in full or part each [illegible] to dispose of new colonial [illegible] piano, with music. Address R, TIMES OFFICE.

— WE ARE PREPARED TO [illegible] hundred dollars in apartment [illegible] you make a new piano purchase [illegible] B. ALLEN CO., 416 S. [illegible]

—TO RENT 7-ROOM BUNGALOW [illegible] with privilege of buying; will [illegible] and if buy will pay $1000 cash, [illegible] monthly. Address R, box 110, OFFICE.

—SPACE IN STORE, 240 SQUARE [illegible] for two months, west of Los [illegible] must be cheap. Address R, box [illegible] OFFICE.

—TO RENT 6 OR 7-ROOM BUNgalow [illegible] newly furnished, on car line, [illegible] of Sixth and Broadway, [illegible] per month; adults only. Address [illegible] General Delivery, city.

— LEASE, UNFURNISHED [illegible] 20 rooms good for rooming-house [illegible] G, box 246, TIMES BRANCH [illegible]

— TO RENT, 11 OR 12-ROOM [illegible] or unfurnished. Please [illegible] and price. Address R, OFFICE.

WANTED— To Rent.

WANTED— TO RENT BUNGALOWS. IF YOU HAVE BUNGALOW OR COTTAGE TO RENT READ THIS.

Every day we are turning away 25 to 50 persons who want to rent houses. They call for 5 to 7 rooms, unfurnished, at $30 to $40, or furnished at $30 to $60. If you have a good house we can rent it at once.

Our Customers are Waiting.

List your house where it will be submitted to this big list of renters.

Come in at once. Or you can list by phone.

LOS ANGELES INVESTMENT COMPANY, 333-335-337 South Hill St. 60127. Main 2248.

WANTED—TO RENT. A MODERN BUNGALOW, Unfurnished, or may consider one furnished. Must have at least 3 bedrooms, furnace and garage. Call up at once CHARLES RUBEN. TELEPHONE 53193.

WANTED—FURNISHED OR UNFURNISHed modern bungalow, will take lease, must be in select neighborhood, Wilshire preferred; three bedrooms required. 723 CONSOLIDATED REALTY BLDG.

WANTED— We have people waiting to rent 4, 5, 6 and 7-room bungalows. Give us a trial. E. S. ROBINSON, WITH SWANK & LETTON, F3824. 339 S. Hill st. Main 3624.

WANTED — SIX-ROOM HOUSE, PARTLY furnished or unfurnished; have two children, central location, best references, at once. Address G, box 283, TIMES BRANCH OFFICE.

WANTED—YOU HAVE A BUNGALOW, WE have a good tenant, why not list it free and stop worrying? PORTER-KEEFE CO., F2100. 630 S. Spring. Main 394.

WANTED—TO RENT, 5 ACRES IRRIGATED land, to raise potatoes, near Los Angeles. Address F, box 298, TIMES BRANCH OFFICE.

WANTED— Rooms and Board.

WANTED — NURSE WANTS FURNISHED room in modern home, where could do light housework in forenoon to pay for room and board, when not on duty; can sew. PHONE BROADWAY 2853.

WANTED — CLEAN AND LIGHT ROOM, with board, in private house, by respectable young working man, on south or east side. Address R, box 388, TIMES OFFICE.

WANTED — BY WIDOWER, STRANGER, A homelike place to board; strictly private. Address R, box 105, TIMES OFFICE.

WANTED—ROOM AND BOARD BY YOUNG man in exchange for services before and after school hours. MAIN 6642. F8830.

WANTED— To Purchase, Real Estate.

WANTED—FROM OWNERS ONLY. HAVE CASH BUYER FOR 5-ACRE CITRUS GROVE AT GLENDORA, COVINA OR SAN DIMAS. HAVE CASH BUYER FOR 10 TO 20-ACRE GROVE, PART LEMONS, IN SAME DISTRICT. GIVE FULL PARTICULARS, LOCATION, WATER RIGHTS, AGE OF TREES AND VARIETY, INCOME, ETC. THE HOGAN CO., 820 TRUST & SAVINGS BLDG., SIXTH AND SPRING STS.

WANTED—IF YOU WANT TO SELL YOUR house, send us a complete description of it with your price, terms, (pictures, if you have any,) and we will find you a buyer. Can't handle inflated property. West and southwest preferred. NATIONAL HOME & TOWN BUILDERS, 350 So. Hill st.

WANTED — STANDARD MAKE AUTOMObile in exchange for relinquishment of 160 acres, fine fertile fruit land, in Southern California; railroad crosses land; active locality, adjoining land $50 per acre; must have machine. Will give some one good deal. TELEPHONE 23603.

FOR SALE—30 LOCOMOBILES IN PERFECT condition, just repainted and fore-doors attached; has brand new top. This car has never been owned by anyone except us and the only reason we are quoting same at $1750 is that we are going out of business. This is the highest grade car for the money ever offered in this city. Cars of this description have always sold for $2250 to $2750. Call early as this car will not last long. L. A. MOTOR CAR COMPANY, 11th and Flower.

WANTED—TO PURCHASE— Wanted — Good orange, lemon and walnut grove; also alfalfa and general ranches, for good city property. Owners will pay cash difference. See Mr. Cain or Mr. Irwin. THE LAWRENCE B. BURCK CO., 142 S. Spring. Main 6661. Home 10655.

WANTED— I have a great many calls for orange groves, walnut groves and ranches. If you have a grove or ranch which is on the market, please call. J. BURRIS MITCHEL, F1777. 200-201-202 Union Oil Bldg. M. 3290.

WANTED—TO PURCHASE FOR CASH— 1. Lots in southwest for building. 2. Land in city of Los Angeles for subdivision. MATTHEWS & MATTHEWS, 339 Douglas Bldg., cor. Third and Spring.

WANTED—TO PURCHASE— Wanted — Good city, suburban and beach properties in exchange for ranches and cash. See Mr. Cain or Mr. Irwin. THE LAWRENCE B. BURCK CO., 142 S. Spring st. Main 6661. Home 10655.

1912 FLANDERS, FORE-DOOR, FULLY equipped, just like new; best cash offer takes it today. W. F. PIPHER & CO., Pioneer Auto Brokers, 1201-1203 South Main street. F5388. Main 6531.

$550 TODAY—HUDSON ROADSTER, FOUR-passenger, all equipped and in excellent shape. W. F. PIPHER & CO., Pioneer Auto Brokers, 1201-1203 South Main street. F5388. Main 6531.

$350 TODAY—35 H.P., FIVE-PASSENGER light touring car, in excellent shape. W. F. PIPHER & CO., Pioneer Auto Brokers, 1201-1203 South Main street. F5388. Main 6531.

WANTED—3 TO 5 ACRES ON ELECTRIC, with cheap house and few tools to $4000; will give 1000 clear lot and $25 per month. ARTHUR H. BAILEY, 709 S. Hill.

WANTED — COUNTRY PROPERTY, BUT might consider city; give $2500 equity in 5-room house, southwest, and cash; mortgage $3000. Address P, box 182, TIMES OFFICE.

WANTED—FIVE OR TEN ACRES NEAR car line or boulevard, between city and harbor. I have the cash. Answer, giving location and price. Address M, box 64, TIMES OFFICE.

WANTED — TO PURCHASE, CORNER LOT towards Westlake for apartment house. If you want to sell for cash, send particulars to L. H. MITCHEL & SON, 902 Title Insurance Bldg.

WANTED—WILL PAY CASH FOR 3 TO 10 acres fruit and chicken ranch, with modern improvements, near Glendale or Whittier. Owners, see E. H. HOFF, 320 Pacific Electric Bldg.

WANTED—FROM OWNER, ABOUT ONE acre near city limits; unimproved. West or southwest preferred. Sandy loam soil. Give lowest cash price. Address G, box 272, TIMES BRANCH OFFICE.

WANTED — WE HAVE TWO CLIENTS wanting an unrestricted lot close to Pico st. to build an apartment-house on; price not over $3000. HOVIS & EVANS, 236-7 Bradbury Bldg. F5236. Main 8458.

WANTED — ACREAGE NEAR SUNLAND, Montecito or La Crescenta. Have a customer ready to purchase 10 or 20-acre tract. Owners please communicate with me at once. R. B. CHAPMAN, 431 Security Bldg.

WANTED—5 OR 6-ROOM MODERN BUNGAlow to $4000; have 3 city lots to put in as first payment; price $3100; mortgage $700. F. H. GILLESPIE & CO., 421 Grant Bldg. Main 3316, F5185.

WANTED— We have a client who wants to buy a home in the Wilshire district up to $7000. Must be a bargain. Prefer east front. Write us what you have. NATIONAL HOME & TOWN BUILDERS, 350 S. Hill st.

WANTED— We have a client who wants a home of $5000 to $6000, south of First, east of Vermont, north of Pico. Write us what you have. NATIONAL HOME & TOWN BUILDERS, 350 S. Hill st.

WANTED — TO BUY IMMEDIATELY, cheapest lot south of 10th st., north of 16th, west of Georgia and east of Burlington. Must have 50 feet frontage. Quick sale if lot suits. Owners only. SEE MR. PRICE OR MR. FULLER, W. I. HOLLINGSWORTH & CO., Main 6760. 609 S. Hill st. 10777.

FOR SALE — GROCERY DELIVERY CAR A1 condition, $350. Address 1219 W. JEFFERSON. Phone West 645.

WANTED—LIGHT 5-PASSENGER AUTOMObile. Call 428 GROSSE BLDG.

WANTED—GOOD COUNTRY PROPERTY TO sell, or exchange for city. GEO. A. MURPHY, 407 Security Bldg.

WANTED— To Purchase, Real Estate.

WANTED— TIRED OF IMPERIAL? OUR CLIENT IS LOOKING FOR AN IMPERIAL RANCH, NOT TOO FAR FROM THE RAILROAD. HE WANTS GOOD ALFALFA LAND, IMPROVED OR OTHERWISE, CHEAP WATER AND PLENTY OF IT. WE CAN MATCH ANY PROPOSITION AND ADD CASH TO HELP YOU OUT. SUBMIT FROM 80 ACRES TO A SECTION. "IMPERIAL IS OUR LATEST SPECIALTY." W. H. TAFT CO., 304 WRIGHT & CALLENDER BLDG. A4797. BROADWAY 3351.

FOR SALE— The following cars were left with us for sale, by purchasers of Simplex automobiles:
Late 1911 15-30 Stearns toy tonneau.
Late 1910 45 Fiat, imported, 7-passenger.
1912 30-40 Cole roadster, driven 900 miles.
1912 Palmer-Singer.
1910 45 Rambler, toy tonneau.
1910 Winton Limousine.
All these cars are fully equipped with top glass front and speedometer, in A1 condition and as good as new. We issue a 90 days' guarantee with any of them. Prices on application. O. WERNER, 2120 W. Pico st.

WANTED—HILL LAND. Prefer in lower hills, with some improvements. Describe and state location. Cash if price is attractive. Submit what you have. It might be just what I want. Won't go over 40 miles out. Address L, box 187, TIMES OFFICE.

18 CENTS, BEST FILTERED GASOLINE; buy tires; supplies lowest; best prices; tubes vulcanized, 25c. VANDERPOOL'S, 813 S. Main.

FOR SALE—ALMOST NEW GARFORD "40," the $4000 kind, fore-door, torpedo style, less than half price, terms. Might take small car in trade. Address 831 GOLDEN AVE. Phone 54899.

FOR SALE — $800; $200 DOWN, $50 PER month, 40 h.p. 5-passenger Mitchell, completely equipped, in the very best of condition. 1349 MYRTLE ST. Phone 21222.

$400 — BUICK "20," FOUR-PASSENGER; perfect condition; act quick. W. F. PIPHER & CO., Pioneer Auto Brokers, 1201-1203 South Main street. F5388. Main 6531.

$1200 TODAY — DETROIT ELECTRIC, ALmost brand new, cost $2650; must sell quick; this is a real bargain. W. F. PIPHER & CO., Pioneer Auto Brokers, 1201-1203 South Main street. F5388. Main 6531.

$200 — OR BEST CASH OFFER TODAY, Tourist, five-passenger, top and five lamps, in fine shape. W. F. PIPHER & CO., Pioneer Auto Brokers, 1201-1203 South Main street. F5388. Main 6531.

1911 ABBOTT - DETROIT ROADSTER, closed body, completely equipped, just like new; must sell quick; best cash offer. W. F. PIPHER & CO., Pioneer Auto Brokers, 1201-1203 South Main street. F5388. Main 6531.

$850 TODAY ONLY—1911 VELIE, FOUR-PASsenger, fully equipped and practically good as new; well worth $1200. This is a snap. Don't miss it. Our last day on this car. W. F. PIPHER & CO., Pioneer Auto Brokers, 1201-1203 South Main street. F5388. Main 6531.

WANTED—FROM OWNERS— RESIDENCE, WESTLAKE DISTRICT. We have an ALL-CASH customer for a residence 7 or 8 rooms, between Seventh and Tenth east of or near Westlake Park, up to $15,000. Party must locate at once, and will consider only this district. F. B. ENDERLIN, with 60005. Main 4203. THOS. C. BUNDY CO., 405 S. Hill st.

WANTED — AT ONCE, ONE CHICKEN ranch, one orange or lemon grove, good alfalfa ranch and about 10 acres, vacant land; must be in good location and good proposition. See W. J. MILLER, 214 Citizens Nat. Bank Bldg., Third and Main.

WANTED—TO PURCHASE FROM OWNer, apartment-house site, close in on these terms only, small cash payment, balance second mortgage, subject to a first mortgage for building modern brick building; ARTISTIC BUILDING CO., 428 California Bldg. M.-4832.

WANTED—POULTRY RANCH, ONE ACRE, small improvements, must be near car, prefer foothills, will put in 6-room bungalow, new, southwest, $3600; mortgage $2100, and cash difference to $4000. 819 SECURITY BLDG.

WANTED—FOR CASH, BARGAIN GROVES, acreage and choice income producing city properties. Cash only. K. LUNDEEN CO., Suites 200 to 224 Central Bldg., Sixth and Main sts.

WANTED—TO PURCHASE ACREAGE NEAR 5-cent car fare, southwest, Vernon ave., west of Main st., preferred; state amount of acreage, location, price and terms. Owners only. Address ZZ, box 66, TIMES OFFICE.

WANTED—WE HAVE BUYERS FOR LOTS in the Bimini Baths district up to $1000, all cash. Please hurry. BROADWAY REALTY CO., 519 O. T. Johnson Bldg.

WANTED — WE HAVE A BUYER FOR A lot right off of Pico in the neighborhood of Vermont ave.; no trade; all cash. Please hurry. BROADWAY REALTY CO., 519 O. T. Johnson Bldg.

WANTED—WILL PAY A FEW HUNDRED dollars cash and a desirable lot for a cheap house and lot on East Side. J. R. STURTEVANT CO., 219 Story Bldg. F4302.

WANTED—WESTLAKE APARTMENT SITE bargain; will assume mortgage and pay cash; private dealings; principals only. Address R, box 112, TIMES OFFICE.

WANTED—TO BUY, ANY PROPERTY FROM Del Rey to Palisades, Santa Monica, and back to Venice Annex and Walgrove, lots, that are genuine snaps. BOX 218, Venice, Cal.

WANTED—TO PURCHASE FOR CASH A business lot fronting on Moneta ave., between, say, 61st and 74th. G. C. EDWARDS, 230 W. First st.

WANTED—SMALL BUNGALOW WITH ACre of ground, vicinity Sawtelle or Santa Monica. Address N, box 351, TIMES OFFICE.

WANTED — TO BUY A LOT IN THE McCarthy Company's Florence ave. Heights tract. Address B, box 379, TIMES BRANCH OFFICE.

WANTED— To Purchase, Miscellaneous.

WANTED — GOLDEN RULE CLOTHING Parlors; we pay highest prices for ladies' and men's good clothing, evening dresses; we absolutely guarantee square deal. 531 W. SIXTH ST. F2775, or Main 2345.

WANTED—CLOTHING. CALL STEVENS. We will pay the highest prices for ladies' and men's good clothing. Evening dresses, men's dress suits; Tuxedos, trunks, suit cases, A reliable house. 508 W. SIXTH. F3481.

WANTED —LADIES' AND MEN'S CLOTHing, evening wear, full dress, Tuxedos, trunks. Deal with a reliable house which pays highest prices. 531 W. SEVENTH ST. Main 3507. F5036.

WANTED — TO BUY SECOND-HAND SET of California reports; also late codes and form book. Must be cheap. Answer, giving lowest price and phone. Address G, box 263, TIMES BRANCH OFFICE.

WANTED—AT ONCE, WE ARE SHORT IN pistols, rifles, and shotguns; if you have one we will pay you whatever it is worth. POLIMER'S GUN STORE. 402 S. Main.

WANTED — TOP PRICES PAID FOR LADIES' AND MEN'S GOOD USED CLOTHING. EVENING DRESSES BOUGHT. 605 S. SPRING. MAIN 4024, F2809.

WANTED — DIAMONDS, EMERALDS, pearls and jewelry. Any amount. Pay highest cash prices. HARRY REID, 705 Grant Bldg. 'Phone 11926.

WANTED — DIAMONDS, OLD GOLD, ANtiques, bought for cash. H. B. CROUCH CO., 217 W. Sixth st.

WANTED — DIAMONDS, PEARLS, JEWelry; pay 1-3 more than others. FRITCHLAUGHLIN CO., 730 Grant Bldg. A2632.

WANTED—FURNITURE AND HOUSEHOLD goods. L. A. AUCTION AND COMMISSION CO., 401-3 N. Main st. Bdwy. 1667, F1719.

WANTED — GENTS' SECOND - HAND CLOTHING, SHOES AND TOOLS, BEST PRICE PAID. F4971. 106 E. FIRST ST.

WANTED—WATER WELL DRILLING OUTfit send full particulars. Room 10, 725 MAPLE AVE.

WANTED — CASH PAID FOR FEATHER beds. 3437 S. MAIN. Phone South 6264. 24918.

WANTED — CASH PAID FOR FEATHER beds. 738 SAN PEDRO ST. Main 1168.

WANTED—TO BUY DIAMONDS. R. K. MUSSER, 412 O. T. Johnson Bldg.

WANTED — MEN'S CAST-OFF CLOTHING. Highest prices paid. MAIN 5745. A5731.

WANTED— Miscellaneous.

WANTED—YOU TO KNOW THAT NINEty-three recipes for jams, marmalade and pickles are in The Times New Cook Book. Now on sale. Price 25c, postage 5c extra.

WANTED — YOU TO KNOW THAT TWO thousand recipes contribute by some of the best cooks in California are contained in The Times New Cook Book. Now on sale. Price 25c; postage 5c extra.

WANTED— Miscellaneous.

WANTED—EVERY ONE TO KNOW WITH each 12-months' subscription to Sunset Magazine we are giving away two 17x19 hand-colored photogravures of "San Gabriel Mission" and "Moonlight on Lake Tahoe." This supply is limited. Ask MISS BILLIE LIST, Subscription manager, ground floor, P. E. Bldg. Sunset Information Bureau.

WANTED — TO BUY OR SELL FOR CASH, old-fashioned jewelry, silverware, laces, antiques; also stamp collections. 614 W. 6TH, near Grand.

WANTED— Furniture.

WANTED—WE PAY THE VERY HIGHEST cash price for all kinds of furniture, household goods, merchandise, etc., any quantity; we also sell on commission and advance cash on consignment. A trial will convince you, and we are always at your service. We have the largest, best-equipped and oldest auction house in the State. REED & HAMMOND, Auctioneers, 747-749 S. Spring st. Tel. Broadway 2860, Home F2845.

WANTED—WE BUY FURNITURE, HOUSE and office furniture, merchandise, carpets, stoves, ice boxes, odd pieces or complete outfits. Prompt attention to Los Angeles or suburban calls. Also buy electric fans, guns, sporting goods, light machinery, etc. We want good FURNITURE and have the SPOTLESS CASH. L. C. SKEELS, 911 S. Main. F3018. Main 3042.

WANTED — FURNITURE, RUGS, CARpets, household goods, office furniture, restaurant outfits, stocks of merchandise, fixtures, any amount, for cash. Call us first. SUGARMAN'S, 114-116 Court st. Phones: Main 3114. F4820.

WANTED — WE PAY MORE CASH FOR furniture, household goods, merchandise, etc., than any firm in the city; any quantity. Also sell on commission. Cash advanced on consignments. Largest and oldest established auction house in California. RHOADES & RHOADES, Auctioneers, 830-832 S. Main st. 'Phones F1258, Main 1259.

WANTED—TO PURCHASE THE FURNIture of a private residence for cash in the high grade or low grade, with or without the property. Must have it at once, for cash. Dealers need not apply. From owners direct. Address P P, box 375, TIMES OFFICE.

WANTED—WILL POSITIVELY PAY HIGHest prices for office and household furniture; any quantity. MAIN ST. FURNITURE CO., 726 S. Main st. Main 1139.

WANTED—FURNITURE IN ANY AMOUNT for spot cash. Will answer all calls immediately; prepared to pay cash and take possession. BROADWAY 1667 and F1719.

WANTED — PARTY DESIRES TO PURchase furniture of 5 or more rooms. 22284. 1456 S. UNION AVE.

WANTED—IMMEDIATELY, ALL KINDS of furniture, carpets, rugs, household goods, office safes, desks. PHONE A4[illegible]

WANTED — THE HIGHEST PRICE PAID for second-hand furniture. Call up BOYLE 375.

TO LET— Furnished Rooms.

TO LET—HOTEL ARGONAUT COR. FIRST AND SAN PEDRO. MAIN 2934. Hotel thoroughly fireproof; 220 rooms, hot and cold water; free baths; $2.50 and up per week; 50c to $1 per day; $9, $10, $12, $15 per month. Restaurant open; popular prices.

TO LET — HOTEL SHERIDAN, 905½ CENTRAL AVE. PHONE F1494. Under new management; all outside sunny rooms, with running water and private baths. 50c AND $1 PER DAY; $1.50 TO $4 PER WEEK. Central ave. car at depot passes door.

TO LET—JONATHAN HOTEL, THIRD AND FIGUEROA. Outside sunny roms, hot and cold running water in every room, steam heat, private baths; telephone connections with all rooms; 5 minutes' walk from Fourth and Broadway.

TO LET — JUST OPENED. RAYMOND INN, 301 North Figueroa, newly furnished, single and housekeeping rooms, new, modern brick building, heat, baths, hot and cold water. $2.50 week up.

TO LET—3 CHOICE ROOMS, FURNISHED for housekeeping, in new house, close to cars and stores; rent $15, water and lights, adults; also 2-room house in rear, unfurnished, with water, rent $6.50. 3962 TRINITY ST. Maple ave. car to Wall st.

TO LET — NEWLY FURNISHED ROOM, rent reasonable, in refined family. 812 STEWART ST., just off West Eighth, walking distance. Phone Main 2826, references required.

TO LET — ATTRACTIVELY FURNISHED rooms, well located, with or without private bath, near good table, no roominghouse; $15 to $30. Worth investigation. 675 CORONADO.

TO LET — LARGE SUNNY ROOMS, SUITable for business men or women; private balcony, with front room. No housekeeping. Walking distance. Phone 51594. 725 W. 11TH ST.

TO LET — FURNISHED ROOMS, WITH ALL modern conveniences, at very reasonable rent; central location. 207 N. Broadway. NEW HOTEL BROADWAY.

TO LET— Beautiful corner suite, with private bath; reasonable rent by the month. 207 N. Broadway.

NEW HOTEL BROADWAY.

TO LET—ROOMS, WITH PRIVATE BATH; all outside exposure; beautifully furnished; summer rates now on. Call and see them. 207 N. Broadway. NEW HOTEL BROADWAY.

TO LET — ATTRACTIVE SUNNY ROOM, suitable for two; also single room, west side residence, furnace heated, bath, phone, sleeping porch; piano, walking distance; summer rates. 726 WHITTIER ST.

TO LET—$12, TWO CLEAN, FURNISHED housekeeping rooms, use parlor, bath, porches; close in, private residence, Hollywood and Angeleno cars. 841 SUNSET BLVD. Broadway 472.

TO LET—NICELY FURNISHED, SUNNY front room, in strictly modern bungalow. Bath connecting. Price $10 per month. 430 W. 56TH ST., near Figueroa.

TO LET — NICELY FURNISHED SUNNY rooms; hot and cold water; centrally located; rates reasonable; under new management. HOTEL HILLCREST, Third and Olive. 14664.

TO LET—2 FRONT ROOMS, NEWLY FURnished, suitable for one or two gents; private family, 3 blocks from Broadway; near Temple st. 225 N. BUNKER HILL AVE.

TO LET—SUNNY, FURNISHED ROOM FOR light housekeeping. 840 S. HILL ST.

TO LET—THE BARTELS, 324 W. SIXTH. Beautiful front rooms, with bath and phone; 4 blocks from Broadway; $15 to $30 per month. F3002 or MAIN 4289.

TO LET — BEAUTIFUL LARGE FRONT room; clean, quiet, sunny all day; separate outside entrance; gentleman; $12. 1117 S. HILL.

TO LET—2 LARGE, FRONT, SUNNY HOUSEkeeping rooms, $16.50; pleasant home; private residence; Westlake Park. 429 LAKE ST. Wilshire 336.

TO LET—HALF OF COTTAGE, FURNISHed. 1812 NEW HAMPSHIRE ST. Washington car.

TO LET—FURNISHED ROOMS FOR HOUSEkeeping. 833 S. HILL, near Hamburger's.

TO LET — SINGLE FRONT ROOM, CLOSE in, to lady; $2.25 per week. MISS RHODES, 335 Copp Bldg. Main 5661.

TO LET—2 CLEAN, NEATLY FURNISHED upper housekeeping rooms; gas range, heater, sink, bath; side entrance; one man or woman; $10 per month. 220 S. BUNKER HILL AVE.

TO LET — SUNNY, FURNISHED FRONT room; housekeeping; thoroughly clean; walking distance. 1311 S. LOS ANGELES ST.

TO LET—DESIRABLE ROOMS, SINGLE AND housekeeping, close in to business district. Call at 1036 S. HILL.

TO LET — NICELY FURNISHED SINGLE rooms, and for housekeeping. 609 W. FIRST ST.

TO LET—NICE, CLEAN, SINGLE ROOMS, near Westlake Park; modern; sleeping porch and windows; reasonable. 1527 ORANGE ST.

TO LET — CLOSE IN, 3 SUNNY ROOMS, completely furnished, in cottage; rent reasonable. Inquire 1573 W. PICO. Phone 22629.

TO LET—WELL FURNISHED AIRY ROOM, choice location. 1712 W. NINTH. Reasonable.

TO LET — NICELY FURNISHED, SUNNY room, next to bath; private home; use of parlor and piano. 924 BLAINE ST. Phone 53308.

TO LET—ELEGANTLY FURNISHED 3-ROOM private cottage apartment; separate front and back porches; new; never occupied; adults; no dogs. Phone 57351. 1326 WINFIELD.

TO LET — NEWLY FURNISHED ROOMS, suite or single, in a good neighborhood, near Polytechnic School; desirable in every way. 1718 S. FLOWER.

TO LET — HOTEL BURKE, 718 W. 3RD. Just opened. Hot and cold running water, steam heat, private bath. Rate $3 and up.

TO LET—LARGE SUNNY FRONT ROOM IN private family, for one or two gentlemen. 1355 W. 17TH, near Pacific ave.

TO LET—LARGE, AIRY ROOMS, RUNNING water, steam heat, nice porch and parlor; rates $3 and up. PHONE A2491.

TO LET — REX HOTEL, 316 S. BROADWAY. Rooms $3 to $4 per week, with baths, heat and hot water; central location.

TO LET—HADDON HALL HOTEL, 330½ S. SPRING ST. 50c, 75c, $1 per day. $2 to $4 per week.

TO LET—FURNISHED ROOMS FOR LIGHT housekeeping. 1030 S. FLOWER. Broadway 2793.

TO LET — 2 FRONT HOUSEKEEPING rooms for $12 month. 145 W. 17TH ST.

TO LET — NEWLY FURNISHED ROOMS. Call 77607.

TO LET— Furnished Rooms.

TO LET— HOTEL MOUNTVIEW, HOPE AND FIFTH STS. Lies high, getting fine pure air and plenty of sunshine, comfortable, homelike house, single rooms and apartments; only 3 minutes' walk to Broadway, so no car fare to pay, our location is the best, and general arrangement of house excellent; fine furnishings and best of service; have vacant small apartment with plenty air and light at only $3.25 to $3.50 week. HOME PHONE F4632, SUNSET BROADWAY 9979.

TO LET— Large rooms; steam heat, hot and cold water, 'phones, etc., $3 to $5 per week; summer rates in effect May 1. So get in now for reservations, as rates then will be less. Large parlor, lobby and billiard-room. Cool and airy outside rooms for summer at stuffy court-room prices. ABBOTSFORD INN, 801 S. HOPE ST.

TO LET—NICELY FURNISHED ROOMS, nice homelike place. Where your wants are looked after, $8 per month, one small room, $1 per week. Everything new, best of beds. 135 E. 30TH ST. Main or Maple car.

TO LET— Unfurnished Rooms.

TO LET—UNFURNISHED ROOM WITH kitchen, $10; steam heat 1343 W. SIXTH STREET

TO LET— Flats.

TO LET—WESTLAKE DISTRICT. Elegant corner 5-room apartment flat in the artistic new shingled building, "Chatsworth Terrace." South exposure. Oak floors, disappearing bed, built-in features, white enameled woodwork in bath and bedrooms, etc. Janitor service. Quiet and exclusive. Apply 950 PARK VIEW ST., corner 10th. West 9th st. car.

TO LET—SUNNY NEW FLAT, 3 ROOMS and bath, at 335 WEST 44TH, near Moneta ave. car. Hardwood floors, 2 disappearing beds, bookcase, desk, mantel, buffet, walls beautifully decorated, linoleum on kitchen and bath, gas range, beautiful yard. Adults.

TO LET — NEW 3-ROOM AND BATH UNfurnished flat, two disappearing beds, bookcase, desk, buffet, cabinet kitchen, linoleum, gas range, everything the finest. Adults only. 442 EAST VERNON AVE.

TO LET—$22, LOVELY NEW UPPER FLAT of 3 rooms, bath and sleeping porch and disappearing bed; newly furnished, everything for housekeeping. 340 S. HARVARD BLVD. Bimini and Western ave. car. Phone Wilshire 275.

TO LET—CLOSE-IN, WALKING DISTANCE; modern lower flat, 5 rooms, $30 month. RIGBY REALTY CO., 1052 Temple.

TO LET—WESTLAKE DISTRICT, 2 BEAUtiful flats, 3 rooms each, modern and up-to-date; wall beds, hot water and mission furniture. Key at cottage in rear. 1845 Winfield st. CAL REALTY CORPORATION, 353 South Hill st.

TO LET—SUNNY LOWER UNFURNISHED 4-room flat, hardwood floors, enameled bedroom, bath, kitchen, porches, lawn, flowers, furnace, water paid, Westlake district 943 GRATTAN ST. Phone 39845.

TO LET— One 5-room lower flat and one 4-room upper flat, beautiful corner on S. Main st., large grounds. ERNEST BECKER, A4552, Broadway 135.

TO LET—128 W. 41ST ST., 5 ROOMS AND bath, being upper flat of two-story bungalow; modern, cosy, every convenience, with use of yard and garage; rent $23. See owner, 4109 S. MAIN ST. Phone Main 3381 or South 7723.

TO LET — IF YOU WANT ONE OF THE most homelike lower 5-room flats in the city; inside my private grounds, at $25; water free, call at BOWEN'S VILLA, 4069 S. Figueroa st.

TO LET—NEW HIGH-CLASS 4-ROOM FLAT; built-in features; high-class neighborhood; east front, between Pico and 16th; $35; references. 1421 BERENDO.

TO LET—BEAUTIFUL BUNGALOW EFfect, 4-room apartment, with all its modern conveniences; furnace heat and hot water, in a quiet, select neighborhood. 3517 S. HILL ST. Phone 24353.

TO LET — 6-ROOM FLAT, NEW AND modern; gas range, good car service, beautiful location. Adults only. 130½ E. ADAMS STREET.

TO LET — 5-ROOM STRICTLY MODERN cottage flat, 1411 Harvard Boulevard. Oak floors, gas range, built-in features and up-to-date. WEST 1290.

TO LET — LOWER 3-ROOM FLAT, WALL bed, fireplace, buffet, $16.00 month. 1228 ARDMORE ST. Pico Heights.

TO LET — 223 S. UNION AVE., MODERN cottage flat, 5 rooms, every convenience, $32.50. 54763. WILSHIRE 2659.

TO LET—ELEGANT MODERN FLAT, OAK floors, 1357½ Wright st., near Figueroa and Pico. Price low. Phone MAIN 1295.

TO LET — $25; NEW 4-ROOM UPPER flat, Park View, near Ninth st. Key PHONE 54291.

TO LET— Furnished Flats.

TO LET— FURNISHED AND UNFURNISHED FLATS IN DIFFERENT PARTS OF THE CITY. F. H. REDPATH COMPANY, OWNERS, "BUILDERS OF BEAUTIFUL HOMES," SOUTH 397. 4306 MONETA AVE. [illegible]

TO LET—MODERN UPPER COTTAGE FLAT 5 large, sunny rooms, well furnished; close in southwest; price $25 per month, water free. Take Washington-st. car, one block west of Hoover st. 1931 DARIEN PLACE. Phone 21677.

TO LET—FURNISHED, STRICTLY MODERN 3-room bungalow flat, with bath, kitchen and sleeping porch, furnace; Westlake district, between Ninth and W. 11th-st. cars; adults only; must have references. 1020 S. BONNIE BRAE.

TO LET—FURNISHED 5-ROOM COTTAGE flat; sleeping porch, furnace, store room, garage; everything up-to-date; ½ block from beautifully lighted Pico st. Call mornings at 1274 ELDEN AVE., or Phone 53651.

TO LET — NEW 3-ROOM AND BATH UNfurnished flat, two disappearing beds, bookcase, desk, buffet, cabinet kitchen, linoleum, gas range, everything the finest. Adults only. 442 EAST VERNON AVE.

TO LET—THE CLASSIEST UPPER 4-ROOM apartment flat in the city; 3 beds; 2 porches; private entrance; phones; adults; see it and judge for yourself. Opposite Shrine Auditorium. 642 W. JEFFERSON ST.

TO LET — FURNISHED COTTAGE FLAT, gas, electricity, bath, fireplace, private front porch, $20 month, water free. Adults. 121 E. 31ST ST.

TO LET — FURNISHED 3-ROOM FLAT with pantry and bath, gas, light and water furnished; $20 month; can be seen Thursday. 715 W. PICO ST.

TO LET—5-ROOM MODERN CLEAN FURnished flat, nice lawn. W. Jefferson car; off at Shriners' Temple, block north. 721 W. 32ND ST. 22607.

TO LET—CLOSE-IN, MODERN 3-ROOM FURnished flat, 3 beds; adults only. 1409 GIRARD ST.

TO LET — A NICE 3-ROOM, WELL FURnished flat; all sunshine. Phone South 7314. Call Sunday. 779 E. WASHINGTON.

TO LET — $30. COTTAGE FLAT OF FIVE large rooms, 3 porches, close in; nice neighborhood. 1638½ WALL ST.

TO LET—FURNISHED FLAT, 6 ROOMS, INcluding piano; choice location; good car service; adults only. 130½ E. ADAMS ST.

TO LET — ELEGANTLY FURNISHED large sunny 4-room flat. 4063 S. MAIN. South 7633. Adults.

TO LET — 5-ROOM MODERN FURNISHED flat. No. 516 E. 16TH ST.

TO LET— Apartments—Furnished.

TO LET—STEWART APARTMENTS, 1230 W. Eighth st., attractively furnished single and double apartments; new house and new furniture. MAIN 7041; 556810.

TO LET — FURNISHED, SUNNY 2-ROOM apartment, with kitchen, close in, near Figueroa and Eighth st. 911 POTTER PARK AVE. 52428.

TO LET — NICELY FURNISHED 2-ROOM apartment, terms reasonable. THE ALBERTON, 1706 Griffith ave.

TO LET—ST. CATHRYN APARTMENTS, 725 Bixel, just opened, beautifully furnished; no noise; walking distance; elevator; private phone.

TO LET — HERMAN APARTMENTS, 334 S. Flower. Two and 3-room suites; outside kitchen, steam heat, hot water, private phone in each apartment. Walking distance.

TO LET—SAN DONA APTS., 1406 W. Seventh st.; beautiful, spacious, 2-room apartments; private bath, large porches, walking distance. 52043.

TO LET — RICHARDS APARTMENTS, 1027 Valencia st. Elegant apartments, with bath and kitchen; low summer rates. PHONE 54868.

TO LET—NEW SYMONETTE APARTMENTS, 1 finely furnished 2-room suite, $18 monthly; furnace heat, hot water, phone. 806 E. PICO.

TO LET—2 ROOMS, BATH AND BUFFET kitchen, private entrance, gas, electricity and laundry furnished, $22.50. West 11th car. Phone 54537. 1831 WINFIELD ST.

TO LET—NEW YORK APARTMENTS. $12 monthly—Large, airy, elegantly furnished apartments; spotlessly clean. 1015 EAST NINTH ST.

TO LET—3-ROOM APARTMENT, NEWLY furnished; ½ block from W. Ninth st. car line. 927 CARONDELET.

TO LET— Apartments—Furnished.

TO LET—THE DAGMAR, 840 S. HOPE ST.

THE QUALITY APARTMENT HOUSE. OPENED FEB., 1912.

Furnished through and through in solid mahogany and Wilton carpets; has magnificent hall, billiard, pool, amusement, card and dressing rooms, sun parlor, roof garden, beautiful new tennis court; laundry and dry rooms, steam heat and hot water always, automatic elevator; every apartment an outside one; the appointments and service of the Dagmar are not surpassed for solid comfort by any house in America. PHONES A5452; Main 6612.

TO LET—HUNTLEY APARTMENTS, 1207 W. Third st., corner Boylston. From the windows a wonderful view of the city, 10 minutes' walk from Third and Broadway. Roof garden, finest view in the city, Ball room, banquet room, amusement room, two elevators; every room an outside room. Two, three, four and five-room suites. Four-room suites, two baths, three telephones. Five-room suites, three baths, four telephones. Hotel service. Cooks furnished; rooms cleaned, dishes washed, beds made. Garage free for one machine.

TO LET — 1000 RICHLY FURNISHED housekeeping apartments, very sunny, spotlessly clean; all locations.
2-room apartments from $12 to $17 per month.
3-room apartments from $17 to $25 per month.
Highest-class apartments, most modern, up-to-date and most perfectly appointed, from $30 to $50 per month. T. WIESENDANGER, owner and operator, 408 West Sixth street. A3043; Main 2043. See Mr. Close, Rental Department.

TO LET—MIRAFLORES APTS., JUST OPENED. 1430 South Flower street. One of the handsomest apartment houses in the west. Bright, sunny 2 and 3-room apartments, elegantly furnished, private phone and bath in each apartment; sun porches, sun parlor, amusement hall and billiard room. Polished hardwood floors throughout. Beautiful lobby and reception room in marble and mahogany. Steam heat. Rates, $30 up, no extras. MAIN 8520; 24221.

TO LET—THE SCHUH APARTMENTS, 1689 Winfield st. Phone 556300. Just finished. Every room outside view and sunny; 2 and 3 rooms; elegant furnishings and surroundings; every way desirable. W. 11th st. car to Burlington. GEO. A. HEATH, Mgr.

TO LET—SCARBOROUGH APARTMENTS. JUST OPENED. FIRST-CLASS IN EVERY WAY. 519 SOUTH FLOWER. 5 MINUTES' WALK FROM BROADWAY.

TO LET— Delightful Apartments. Best Air and Prettiest View in town at the MINNEWASKA, 201 S. Grand ave. Tennis court, amusement hall. Rates reasonable. Why hang to car straps?

TO LET—ALBEMARLE APARTMENTS, 2348 Scarff, between 23d and Adams, overlooking beautiful St. James Park; no noise or dust; elegantly appointed suites; $30 to $75 per month; one single apartment, $22.50; steam heated throughout, sun parlor, roof garden and amusement hall. University car to Scarff, ½ block south. PHONE 60329.

TO LET—THE KENNETH. ON THE HILL. 325 South Grand ave. Only 3 minutes' walk to Broadway. Strictly modern house. Housekeeping suites and single rooms. Fine furnishings. Elevator, roof garden. Rates 75c per day and up. Special rates by week and month. You will be delighted with our house. One block from Angels' Flight. Home A3940. Sunset Bdwy. 3608.

TO LET— ST. NICHOLAS APARTMENTS. 743 Hartford ave., new and homey; easy walking distance, exclusive residence neighborhood, between Seventh and Eighth st. car lines; excellent service, steam heat, and phones, and unusually reasonable rates. Phones: 5555, and WILSHIRE 7640.

TO LET—LOS ANGELES HOTEL AND Apartment House Information Bureau. Furnished houses a specialty. Let us locate you; save you time and money. 213 HENNE BLDG., 3rd and Spring. Office Tel. Main 5705, A3951. Residence, 55552. Entrance Third street.

TO LET—THE TEDFORD, 1217 W. TENTH ST. Apartments that are different. Plenty of steam heat and hot water; prices right; walking distance, or W. Ninth car to Sunbury.

TO LET—RICHARDS APARTMENTS. 1027 VALENCIA ST. Nicest of everything for the nicest people. Single and double apartments, large kitchens, running hot water, private baths, steam heat. Phone 54868.

TO LET — $11, $14, $16, $18 AND $20 MONTHly, elegantly furnished housekeeping apartments, spotlessly clean, especially ventilated; large grounds; large airy rooms. See MR. SAYLES, 1017 West First st. (near Fremont avenue.

TO LET — $12, $15, $17 MONTHLY, LARGE airy, 2 and 3-room furnished apartments, spotlessly clean; immense grounds; paved street; GENEVA, HELVETIA, RAMONA APARTMENTS, 204, 212 and 218 N. Fremont ave. "First and Sixth Loop car."

TO LET—GOLDEN APARTMENTS, 1130 W. Seventh st.; finest of all apartment hotels, very popular for its special amusement features, billiards, music-room, gymnasium, roof garden, sun parlor, automatic elevator, richly furnished.

TO LET—ROOSEVELT APARTMENTS. $16, $18, $20 Monthly. Furnished for Housekeeping. Spotlessly clean, large airy rooms. A 10-minute walk from Third and Broadway. 334 S. FIGUEROA ST.

TO LET—DORCHESTER APARTMENTS. 675 Coronado; something you're looking for, commodious, tasteful, furnished private bath, modern, beautiful Westlake Park district. The place to make your home. $30 to $50. 15 minutes from Broadway.

TO LET—THE WAYLAND. Beautifully situated and attractively furnished, 2 and 3-room apartments, for light housekeeping; private baths, Japanese attendant; no car fare. 539 S. HOPE ST. Phone F1417.

TO LET — $50 PER MONTH; BEAUTIFUL bungalow apartment, something new and unique; artistic, modern, richly furnished; two very large living rooms, two beds, built-in buffet; steam heat; sightly location; beautiful grounds; walking distance. Key with Manager at GOLDEN APARTMENTS, 1130 W. Seventh st.

TO LET— THE STRATFORD. Strictly high-class apartment hotel, W. 6th and Burlington, 6 minutes' ride from center of city; two blocks from Westlake Park; large veranda; lawn and flowers; tennis courts; 2, 3 and 4-room apartments, completely furnished.

TO LET— STRATHALLAN APTS., 835 WEST 9TH ST. Two and three-room handsomely furnished apartments, rates $35 up. Walking distance. MAIN 7380. 55325.

TO LET—EMPRESS APARTMENTS, NEW modern and up-to-date, in every way. Just opened. Apartments, $2.50 and up. Take First and 6th street Loop car, get off at Valencia, one block south. Westlake district. 1337 SHATTO ST. Home 60409. F. N. Walker, Prop.

TO LET—BIXEL APARTMENTS. Under new management. 1, 2 and 3-room modern, steam heat, roof garden, poolroom, elevator, walking distance; summer rates. 6th loop car to 616 BIXEL ST.

TO LET—PITTSBURGH APARTMENTS. $11 monthly, cosy 2-room suites, completely furnished, housekeeping; absolutely modern, spotlessly clean. 626 CROCKER ST.

TO LET—$40 MONTHLY, HIGHEST CLASS 3-room partments, richly furnished, steam heat, roof garden, beautiful private grounds. PARK APARTMENTS, 1124 W. Seventh st.

TO LET—PRINCETON APARTMENTS, 1313 Girard st.; 2 and 3 roms; modern; hot water, private baths, steam heat; $18 to $30. Pico car to Valencia. 51149.

TO LET — ANNABELL APARTMENTS, 515 E. 15th st. Cheerful rooms, private bath, furnace heat. Maple ave. car.

TO LET — $65 MONTHLY; A SPECIAL richly furnished front apartment, facing beautiful private park. 1130 WEST 7th st., GOLDEN APARTMENTS.

TO LET — MODERN APARTMENT, Highland Park, 4 rooms. 5605 IRVINGTON PLACE, corner West Avenue 58. 39862.

TO LET—HEATHER APARTMENTS. 666 S. Bonnie Brae. Beautifully furnished, up-to-date, 2 and 3-room apartments. Special rates for permanent guests.

TO LET—WESTRADA APARTMENTS. Overlooking Westlake Park. Beautifully furnished 2 and 3-room apartments, strictly modern. 630 S. ALVARADO. Special summer rates.

TO LET—THE EXIE. NEWLY FURNISHED sunny apartments, private bath, telephone, walking distance. Main 8413. 1311 W. 8TH ST.

TO LET—VERY HANDSOME 5-ROOM FURnished apartment $125 monthly or will lease. 1342 S. UNION AVE.

TO LET — ATTRACTIVE FURNISHED apartment with sleeping porch, suitable for 3 or 4 persons, $45. 1342 S. UNION.

TO LET — FLETCHER APARTMENTS, 1223 S. Main. Neatly furnished 1, 2 and 3 rooms, private and public baths, $10 to $30.

TO LET— Apartments—Furnished.

TO LET— "THE MORNINGSIDE APARTMENTS." 301 South Boyle ave. A strictly modern apartment hotel and one of the best in town. Located on a high cliff overlooking the entire city, with nice, quiet, refined surroundings. Two and 3-room apartments, steam heated, hot water, private baths, private phones and every modern convenience for comfort, and only $18 per month up. Phone BOYLE 103.

TO LET—NEAR WESTLAKE PARK, THE SAN MARINO APARTMENTS. 2 and 3-room modern suites, with private bath and private laundry, room for light articles, wall beds, double couches, heavy fumed oak furniture, light, linens, etc., included, in extra reasonable rates of $22.50 to $27.50 (worth $40-$55 per month.) Take W. Ninth st. car, off at Hoover, walk ½ block south. Telephones 556016, Wilshire 2343. See the LUCILE APARTMENTS adjoining on 934 Arapahoe st. Tel. 58065. Call or telephone today.

TO LET— SPECIAL—$31.50 TO $40. BUCKINGHAM APARTMENTS. 1110 INGRAHAM ST. 2-room apartment with private bath, phone, individual halls, extra large closets, everything furnished complete; no extra charges. Phone for reservations. Walking distance. 58011, MAIN 2166.

TO LET—THE MONROE, 1225 W. Sixth st. 2 and 3-room apartments. Every modern equipment. Strictly first-class. Home Phone 55500.

TO LET— THE NEW HIRSH APARTMENTS. 300 E. Washington st. Two and 3 rooms. Just opened and nearly all taken. The most reasonable of any first-class apartment. $22.50 to $50 per month, or $8 to $15 per week. STILLWELL HOTEL CO.

TO LET— HARLAND APARTMENTS. Three blocks from business center, Spring st., $16, $18, $20 month; or by week; spotlessly clean 2-room apartments, wall beds, buffet kitchen, bath. 323 E. 5TH ST.

TO LET—NEWELL APARTMENTS— 718 S. ALVARADO. Strictly modern 2 and 3-room apartments, steam heat, private baths, all modern conveniences. A stone's throw from Westlake Park.

TO LET— THE FRANK APARTMENTS. 2525 W. Ninth st., corner Hoover. Best 2 and 3-room apartments in the city; private baths, direct phones, steam; everything modern.

TO LET — ENGADINE APARTMENTS. Beautiful, newly furnished 2 and 3-room apartments. Large lobbies and halls. Private phone and bath. Most reasonable in city. West 9th or 11th st. car. Corner 10th and Westlake avenue. Phone WILSHIRE 3100.

TO LET — ROSE OF SHARON APARTments. New mission building, handsome furniture; one 2-room front apartment, with private bath, 3 blocks from Westlake; beautiful porch and view, $25 month; linen and telephone included. 240 S. BONNIE BRAE. Wilshire 1517.

TO LET—JUST OPENED— CEDRIC APARTMENTS, 1306 Westlake ave. Large, sunny, 2 and 3-room apartments; handsomely furnished; private phone, private garage; $35 up. West 6113, 25583.

TO LET—EMPRESS APARTMENTS, NEW, modern and up-to-date, in every way. Just opened. Apartments, $35 and up. Take First and Sixth st. Loop car, get off at Valencia, one block south. Westlake district. 1337 SHATTO ST. Home 60409. F. N. Walker, Prop.

TO LET—NEW....INVITING....HOMELIKE. THE "CHAMBERLAIN" APARTMENTS. Close in; every modern convenience; all outside sunny rooms; prices right. Main 5392, Home 54118. 1326 MARYLAND ST.

TO LET—CLINEHURST APARTMENTS, 819 BEACON ST. NEW 2 AND 3-ROOM SUITES; STEAM HEAT. LOW RATES. EIGHTH OR NINTH ST. CARS.

TO LET — MENLO APARTMENTS, 839 MENLO AVE. Richly furnished, exclusive residence district, steam heat, open beds. Nothing like it in city. West 11th st. car.

TO LET—ST. PAUL APARTMENTS, WESTLAKE DISTRICT, 811 S. Union. First-class, homelike, modern apartments, private phone, bath, steam heat; rates reasonable.

TO LET—THE BANKS, 235 WEST ADAMS, just opened, 2 and 3-room apartments; large veranda; in beautiful West Adams district; opposite Hotel Darbey. South 6208; 21256.

TO LET — WESTBROOK APARTMENTS. Alvarado and Ocean View, first-class in every detail; rates low; one block to Westlake. WILSHIRE 3200, HOME 558176.

TO LET — THE MAYFAIR APARTMENTS. 40 St. James Park. Splendid apartments of 2 to 4 rooms. Locate for the summer among the trees and flowers. Prices moderate.

TO LET — RICHLY FURNISHED APARTments, $37.50 and $40 monthly. "So different." GOLDEN APARTMENTS, 1130 W. Seventh st.

TO LET—ST. GEORGE APARTMENTS, 711 WESTLAKE, furnished, new and strictly up-to-date; ½ block from lake.

TO LET — DORLEW APARTMENTS, 340 S. Figueroa st. New, beautifully furnished, 2 and 3-room suites, private 'phone and baths, steam heated, music room and sun parlor.

TO LET — TASTEFULLY FURNISHED apartments, two large rooms, bath and kitchen; all the quiet and privacy of an exclusive home; fine location. 730 BEACON ST.

TO LET—DOUGLAS APARTMENTS, 624 W. Tenth. Two and 3-room apartments, furnished, for housekeeping; phone, bath, laundry, etc., $30 to $35.

TO LET—PIERMONT APTS. Beautifully furnished apartments, summer rates starting this month, just off Grand ave. 23402. 215 W. 28TH ST.

TO LET—$25 MONTHLY, RICHLY FURnished, 2-room apartment. Private bath. Sun parlor. Roof garden. MARENGO APARTMENTS, 944 Francisco st. West 9th st. car.

TO LET — FURNISHED 3-ROOM APARTment $22, wall bed, private bath. 1408 WEST TENTH.

TO LET—TOWNSEND APARTMENTS, 226 N. Olive. One and 2-room suites. New house. Prices right.

TO LET—HALE APARTMENTS, NEATLY furnished, 2-room apartments, steam heat, private bath. WILSHIRE 104.

TO LET — $12 MONTHLY, ELEGANTLY furnished 2-room apartment; sightly location, surrounded by flowers; a bargain. ST. LOUIS APARTMENTS, 1141 West First st.

TO LET—RAPHAEL APARTMENTS, 1022 SO. Hill. Broadway 3580. F3173. 2 and 3-room apartments. Modern. Close-in.

TO LET— Apartments Unfurnished.

TO LET — UNFURNISHED APARTMENT; new, modern upper and lower 3-room apartments; hardwood floors, bath, toilet, laundry; immediate possession. 1414 W. 18TH ST. $18 and $20 month. 'Phone 24259, owner.

TO LET — JUST COMPLETED, BEAUTIful 3 and 4-room apartments, ocean breeze, good car line, $30 to $35; many others furnished. See MISS FLANNER, Pacific Realty Exchange, 237 Douglas Bldg.

TO LET—UNFURNISHED APARTMENT OR flats, $18. Modern, 4 rooms and bath. Pico Heights. Good neighborhood. Near car. THOMSON REALTY, 313 W. 3rd st. A1328.

TO LET — FOUR 3-ROOM UNFURNISHED apartments; house just finished; absolutely first-class; close in. See this. 1671 GIRARD ST.

TO LET— Rooms and Board.

TO LET — VERY NICE SUNNY FRONT room in private residence; single or for two; first-class table; strictly home cooking; home comforts; piano, telephone, garage; close in. 745 W. 17TH ST.

TO LET—AT THE MERTON, GOOD ROOMS, fine table; low rates. 607 S. FIGUEROA.

TO LET — FIRST-CLASS ROOM, EVERY convenience, running water, walking distance. In fine Westlake home. Room and breakfasts, $15 a month. Phone WILSHIRE 290.

TO LET—ROOM AND BOARD, TWO OR three people, in quiet home, West Adams Heights. 74301.

TO LET—LARGE SUNNY ROOMS, FINE location, high and dry; best home cooking; walking distance, Westlake; very reasonable. 1533 ORANGE ST. Phone Wilshire 506; 52655.

TO LET—TWO BEAUTIFUL SUNNY ROOMS in a private Westlake home with best of board; convenient for business people, reasonable. PHONE 53632.

TO LET—EXTRA LARGE SUNNY ROOMS for two; excellent board, all conveniences, piano, walking distance; $25. 1429 SOUTH FLOWER. 24520.

TO LET—WILSHIRE HOTEL, ONE LARGE front suite, 2 rooms, 2 closets, private bath, steam heat, southeast exposure, special attention to the table. Both phones. MRS. N. B. WING, 671 Coronado st.

TO LET — WILSHIRE HOTEL, 1 LARGE room, steam heat, running water, for couple or two business people. MRS. N. B. WING, 671 Coronado st.

TO LET—FINE LARGE SUNNY FRONT rooms, with excellent German board for two; also single room. 757 S. BURLINGTON. 52399.

TO LET—ONE DOUBLE ROOM AND ONE suite of rooms, private bath, excellent table board. handsome private home. 1204 ORANGE ST.

Classified Liners.

TO LET— Rooms and Board.

TO LET—AT THORNYCROFT FARM. REST RESORT, 20 minutes from Los Angeles, 700 feet elevation; fine canvas bungalows, in orange groves; raise all our own turkeys, chickens, squabs, rabbits, vegetables, fruit, Jersey milk and cream, tub and shower baths. Get off 8th st. station, Glendale. No tuberculosis. Phone Sunset GLENDALE 70J, HOME 822. City office, 324 West Sixth st. Main 4767; F8138.

TO LET — WE CATER TO YOUNG PEOPLE. Why not enjoy life at Bellevue Terrace, 6th and Figueroa sts., where the shopping district is only 5 minutes, where it's cool and shady, with beautiful grounds and porches, where the table is fine and you enjoy yourself? Dancing, card parties, poolroom. American plan, $30 per month and up for one, and $55 and up for two in a room. Phone MAIN 446, F8382.

TO LET — FINE FRONT ROOM, PRIVATE family, for gentlemen; suitable for two; at reduced rate; also rear room; excellent home cooking. Handsome private home. 1920 SO. FIGUEROA ST.

TO LET—TO REFINED WELL-BRED PEOPLE, high-class rooms and board in elegantly furnished home; excellent cooking; exclusive neighborhood; beautiful grounds; private bath, sleeping porches, garage; splendid car service. Reasonable rates. 1944 S. FIGUEROA.

TO LET—ONE ROOM SUITABLE FOR 2 gentlemen, also 2 rooms, single or en suite, private bath, beautiful furnishings, furnace heat, excellent table service, private home. 461 S. BURLINGTON. Phone 53972.

TO LET—THE ESTERBROOK, WESTLAKE district, steam heat, hot and cold running water, excellent table; single rooms or en suite with private bath. No small children. 820 BEACON ST. Home phone 54526.

TO LET — FINE LARGE FRONT ROOM with bath and two beds; two men; excellent home cooking; our own cow and chickens; near car lines. 1150 WEST ADAMS ST. Phone 24466.

TO LET — TO REFINED LADY, LARGE sunny room with board, in beautiful home, on Van Ness ave. Private family 71422. WEST 6331.

TO LET—WESTLAKE'S "REST HAVEN," beautiful; just opened; 634 Lake st. Apartments, rooms, board, private baths, steam heat, near park. Get choice. PHONE 55250.

TO LET—AT WESTLAKE, NEWLY FURnished rooms, private baths, open grates, furnace heat, home cooking. 698 RAMPART ST., corner 7th. 59675.

TO LET — LARGE SUNNY ROOMS WITH excellent board. Large grounds; sunny verandas, high, healthful, beautiful location. GARVANZA VILLA, Avenue 62.

TO LET—THE ALAMO, CORNER WESTlake ave. and Seventh st.; desirable rooms with first-class table board. One block from Westlake Park. PHONE 51660.

TO LET — NICELY FURNISHED ROOM with running water, board if desired. Westlake district. 829 LAKE ST.

TO LET—ROOMS AND BOARD FOR 1 OR 2 elderly ladies; best of care; bright, sunny rooms. SOUTH 2853.

TO LET— Rooms and Board for Children.

TO LET—ROOMS AND BOARD FOR CHILdren, best of care, also rooms for the mothers if desired; terms reasonable. Phone BROADWAY 3731. 757 Hemlock.

TO LET— Houses.

TO LET—
OLDEST RENTAL AGENCY IN LOS ANGELES. WE HAVE A COMPLETE LIST OF FURNISHED AND UNFURNISHED PROPERTIES IN ALL PARTS OF THE CITY.
CALL FOR OUR FREE LIST AND MAP.
EDWARD D. SILENT & COMPANY,
408-420 S. HILL ST.
MAIN 604. 10695.

TO LET—A MODERN 6-ROOM BUNGALOW, located near two car lines, 20 minutes out, Hollywood way. Lawn and flowers, lots of fruit trees. Place for chickens. Artesian water. No children. $16 per month, water paid.
AMBROSE L. HAMELL COMPANY,
F2696; Main 5987. 629 Story Building.

TO LET—UNFURNISHED.
Modern 8-room 2-story house with sleeping porch, furnace, gas range, garage, fine lawns front and rear, with fruit trees. Dalton ave. near W. Adams. Rent $40.
R. L. McCULLOCH, 607 Fay Bldg. A3171.

TO LET — 2-STORY 8-ROOM AND BATH, all modern improvements, fine large yard; will be empty about May 1. Apply 2017 W. 12TH. 53658.

TO LET — WESTLAKE BUNGALOW, 6 ROOMS, 15 MINUTES FROM SEVENTH AND BROADWAY; WILL LEASE FOR 1 YEAR. 106 N. BENTON WAY. H. F. RUDELL, 341 S. HILL, CALIFORNIA REALTY CORPORATION.

TO LET — CLOSE IN, HIGHLAND PARK, modern 6-room bungalow, $19; also 4-room cottage, $8. SPARLING, 800 American Bank Bldg. A3301; Main 3148.

TO LET—MODERN 5-ROOM BUNGALOW, hardwood floors, nice lawn, only $30. Apply 5868 MONETA AVE.

TO LET — $25; NEW, 2-STORY HOUSE, 5 rooms, thoroughly modern in every respect. Lorena st. See H. V. HENRY, 445 S. Spring st.

TO LET—ONLY $35, A VERY BEAUTIFUL 6-room flat, in new 2-flat building, modern, up-to-date in every particular. Choicest location. 340 S. HARVARD BLVD. Take Bimini and Western ave. car. Phone Wilshire 375.

TO LET—138 W. 41ST ST., CALIFORNIA cottage, 5 rooms and bath; garage, comfortable home, rent $22.50. See owner, 4100 S. MAIN ST., or P. J. Hummel, 422 Central Bldg. Phone Main 3541 or South 7723.

TO LET—CLOSE IN, 5-ROOM MODERN COTtage, with barn, on 60-foot lot, 416 E. 29th; 150 feet from Maple-ave. car; $30. OWNER, 2466 S. Main. Phone 28553.

TO LET — MODERN 8-ROOM HOUSE, 1041 Westlake ave.; garage, sleeping porch, large yard; reasonable rent. Key at 908 BURLINGTON, and phone Wilshire 2355.

TO LET—20-ROOM FURNISHED ROOMING and boarding house, South Grand ave.; an ideal place; must have security for lease. JONES, 342 Byrne Bldg.

TO LET — $40; NEW 9-ROOM HOUSE; large living-room, beam ceiling, hardwood floors, sun parlor, den, sewing-room, 4 bedrooms, 2 toilets, furnace. PHONE 25396.

TO LET—$10; ON TEMPLE ST., IN REAR OF stores, 3-room cottage; gas; also 3-room cottage, W. 35th place near University, southwest, near cars, $8. BROCKMEIER, owner, 231 N. Broadway, room 21. A2878.

TO LET—BEAUTIFUL NEW MODERN Wilshire residence, 11 rooms, furnace, fireplace, dressing rooms and sleeping porch; large corner lot, lawn, front and rear, mountain view, fine garage, rent $75. Call forenoons. 394 S. OXFORD. Western ave. car. 74289.

TO LET — NEW 5-ROOM COTTAGE, 2203 Trinity st., near Maple ave. car. Bath, gas, electricity, heater. Rent $20, water paid. PHONE 26276.

TO LET — ATTRACTIVE BUNGALOW IN Westmoreland tract, 7 rooms, furnace, garage, partly furnished or unfurnished. 968 VERMONT, 9th st. car.

TO LET—2-STORY RESIDENCE, 7 ROOMS, 4 bedrooms upstairs, large lot, alley; just retinted, varnished; rent $30. Phone West 394. 1772 W. ADAMS ST.

TO LET — 5-ROOM BUNGALOW, NEW, never occupied, south and west of Main. GEO. W. WILSON, 321 Union Oil Bldg. F2356, Main 2853.

TO LET — $12.50, A SNAP, COSY 5-ROOM modern place, walking distance, nice neighborhood. Take E. 4th st. car. 412 S. GLESS ST. Call today.

TO LET — MODERN 7-ROOM HOUSE, wall bed, sleeping porch. 1815 W. FIRST. Phone South 749.

TO LET — 4-ROOM COTTAGE, FINE neighborhood, good car service. GUARANTY PIPE LINE CO., Broadway 2236, A3415.

TO LET — $30 PER MONTH, RESIDENCE No. 1718 Western ave. Apply WEBB, 411 Title Insurance Bldg., and F2614.

TO LET—MODERN 6-ROOM BUNGALOW, $40, on year's lease. 345 GRAMERCY PLACE. Home 56617.

TO LET—UNFURNISHED, 8-ROOM HOUSE 1816 GEORGIA ST. Telephone West 4228.

TO LET—$15; 4 ROOMS AND BATH, 1332 W. 11th st. Inquire next door, 1330, or 886 GARLAND AVE.

TO LET — 6-ROOM MODERN COTTAGE, 2024 Oak st., $25. Key at owner's, 903 W. 30TH ST.

TO LET— Furnished Houses.

TO LET — 7-ROOM MODERN BUNGALOW, furnished; 3 sleeping-rooms; will lease for 6 months or year; adults preferred. Phone 73054, or call between 10 and 12 a.m. 2110 W. 30TH.

TO LET — $10; SMALL, FURNISHED COTtage. 858 E. 52ND. Central-ave. car.

TO LET—$12 MONTHLY, 3 ROOMS, FURnished, bath, gas, electricity. 163 NORTH CLARENCE. East First car.

TO LET—FURNISHED, 2-STORY, 7-ROOM, modern house, every convenience, summer rates. 905 W. 18th st. Inquire OWNER, 901 W. 18th st.

TO LET—COMPLETELY FURNISHED 2-story house; 4 bedrooms, Romeo, near Adams. PHONES: 71559. WEST 2242.

TO LET — WESTLAKE, PRIVATE HOME, nothing lacking for comfort. 916 CORONDELET. 51326.

TO LET—A FURNISHED COTTAGE, 6 nice rooms, nice location, one square north of Hollenbeck Park. 301 S. CUMMINGS.

TO LET— Furnished Houses.

TO LET — $40 MONTHLY, COMPLETELY furnished, new, artistic bungalow, modern, 2 bedrooms, 2 parlors, kitchen and bath, high, sightly location, close in, walking distance; fine grounds and garage; something new, novel and different. Go and see it, you will like it. Suited for a large family, and the rent is only $40 a month. Close to car line, but within walking distance, elegantly furnished, new, ready to step into and cook your meals. Key at 408 W. SIXTH ST., or at 1017 W. First st. A2043, Main 2043.

TO LET—
FURNISHED HOUSES.
For good, up-to-date, clean, well furnished bungalows, nice neighborhood, see Miss Mathews.
512 S. HILL ST.

TO LET—IN WILSHIRE DISTRICT, ELEgantly furnished, 7-room, modern bungalow. Two bedrooms, large living and dining room, den, breakfast room, cabinet kitchen, lawn, flowers, one block from Ninth st. car line; rent from May 1st to October 1st, $55 month; references required. See 715 IROLO ST., one block east of Ardmore. Phone 53315.

TO LET—COMPLETELY FURNISHED, 6-room, modern cottage, mahogany furniture, piano, two well furnished bedrooms, best of beds, maid's room, gas and electricity. This is my home, but as I am leaving city, must rent at once. See this house and make me an offer. OWNER, 1106 E. Washington, between 11 and 5. Phone South 2883.

TO LET—
SANTA BARBARA COURT.
Furnished bungalows, three rooms and bath, sleeping accommodations for four. All new first-floor apartments, 18 minutes from Broadway. Take Dalton car to Walton. A. R. JAQUITH, 1075 W. Santa Barbara. Phone 77104. Also Vail & Crane, Story Bldg.

TO LET — $100 MONTHLY, RICHLY FURnished solid oak bungalow, immense fireplace, disappearing beds, in an immense private park, surrounded by choice shrubbery and flowers. Highest class. W. Seventh section. Walking distance. Key with MR. GRIDLEY, 1120 W. Seventh st.

TO LET — 1821 W. PICO, FURNISHED 6-room and bath, gas range, electricity, small garden, 15 minutes from center, best of streets and fine location; water paid; house newly renovated; rent $40 in advance. Apply Monday or Tuesday, 9 to 11:30, or make appointment by phone. WILSHIRE 1952, Owner.

TO LET—COMPLETELY FURNISHED 5-room, modern cottage, gas and electricity, good beds, house convenient two of best car lines in the city. Will rent or lease to right parties for $27 per month. See OWNER, at 1106 E. Washington, between 11 and 5. Phone South 2883.

TO LET—WE JUST GOT IN A LARGE number of extra-choice places for rent at $40; an up-to-date rental department; get our free list of many choice places, $40 and up.
PORTER-KEEFE CO.,
Main 394. 630 S. Spring. F2109.

TO LET—4 AND 5-ROOM COTTAGES, FURnished, piano. PHONE WEST 3993.

TO LET—FURNISHED, BEAUTIFUL NEW 8-room residence; everything new in it; hardwood floors throughout; four bedrooms; breakfast-room, piano, furnace, garage; best china, silver, linen, etc. Will rent for six months or longer. Adults. 851 WILTON PLACE. W. 11th st. car.

TO LET—NEW 3-ROOM BUNGALOW APARTments, elegantly furnished, 2 beds; must be seen to be appreciated. 3974 HALLDALE AVE. University car. Phone 77461. Price $30.

TO LET—FOR SEVERAL MONTHS, BEAUtifully furnished, modern bungalow, 6 rooms and bath, to adults only; references exchanged; no agents. Apply corner Normandie and Cordova st. PHONE 71910.

TO LET—7 ROOM HIGH GRADE BUNGAlow, completely furnished, piano, fine location; West Adams district. For information call owner. Home telephone 556300, or call at 1863 WINFIELD ST., Schuh Apartments.

TO LET—PART OF MODERN FURNISHED bungalow, in beautiful College Tract, use of kitchen, breakfast-room, sleeping porches, etc.; references required, $15 per month; magnificent home for right party. 4825 ARLINGTON ST. Take W. 48th st. Grand ave. car, third door from corner.

TO LET—IN BEAUTIFUL GLENDALE, A 4-room bungalow, furnished, $15. Take Glendale car to Sixth st., walk west to 1570.

TO LET—FURNISHED, $22.50, OR WILL sell cheap on monthly payments, good 4 rooms and bath, bungalow, good-sized lot, West 35th st. See the Owner, LOUIS RICHBART, 215 Mercantile place.

TO LET—$40; 5 ROOMS, MODERN BUNGAlow, completely furnished, high-class neighborhood, between 2 good car lines, water paid; adults only. 3028 BRIGHTON AVE. Take W. Adams or Jefferson car. Key next door. Phone 72662.

TO LET — JUST WHAT YOU WANT, A bungalow home, located with fine houses; short car ride (9th st.) 4 or 5 rooms, many closets, porches and yard. Very attractive large living room. A delightful summer home. 1007 S. BURLINGTON. Phone 52954.

TO LET — WILSHIRE DISTRICT, 8-ROOM and sleeping porch, new and handsomely furnished; modern in every particular; $75 month. Phone HOME E4172.

TO LET — NEAT 4-ROOM COTTAGE, IN Westlake district, completely furnished. Phone 52194, or call 1509 WEST 12TH.

TO LET — BEAUTIFUL 6-ROOM BUNGAlow, completely furnished; piano, high-class district, University and W. 39th st. car. 3806 LA SALLE AVE.

TO LET — IN HIGHLAND PARK, 5-ROOM bungalow with bath, fresh and clean; cosy and comfortable; beautiful view. 5346 ABBOT PLACE. Phone 38151.

TO LET—$40, FURNISHED BUNGALOW, 7 rooms, sleeping porch, new, modern, clean, comfortable, desirable, garden, lawns, flowers, responsible parties, adults only. 1506 W. 51ST ST.

TO LET—WILSHIRE DISTRICT, FURnished, beautiful 6-room bungalow, Stickley furniture; Wilton rugs, etc.; $55 monthly; no children. 233 ALEXANDRIA AVE. Phone Wilshire 321.

TO LET—AN 8-ROOM MODERN HOUSE, completely furnished, hardwood floors, furnace, Ruud heater, oriental rugs, piano. 2716 W. NINTH ST.

TO LET—10-ROOM, FINELY FURNISHED house, piano, Highland Park; $50 per month. Will lease. This is first-class neighborhood. ENRIGHT, 105 S. Broadway. A4122.

TO LET — NICELY FURNISHED 5-ROOM house, piano, gas, electricity and bath. 1461 W. 23RD ST.

TO LET—7-ROOM MODERN HOUSE, FURnished, piano, chickens, etc. Party wants to go East for 3 to 6 months, $40 per month. MRS. HOOVER, Room 304-313 W. Third. Main 3471.

TO LET — FURNISHED COZY, 3-ROOM cottage, desirable location, close in. 1853 W. 11TH. West 11th st. car.

TO LET—$18, 4-ROOM MODERN BUNGAlow, gas, electricity, porcelain bath, well furnished; absolutely clean; grass, flowers. Take South Pasadena car to 145 W. AVE. 34. Phone Main 2446.

TO LET—GREATEST BARGAIN ON COMpletely furnished house ever offered for summer; piano, furnace; very large sleeping porch; 9 rooms; W. Adams district. PHONE 23466.

TO LET—FURNISHED, 6-ROOM MODERN cottage, 2620 Halldale ave. Take West Adams car, get off at Halldale, water paid, $35 per month. Adults. PHONE 59617.

TO LET—IN WESTLAKE DISTRICT, 9-room nicely furnished house, garage and large lot, reasonable. Inquire 446 GRAND VIEW.

TO LET—FURNISHED MODERN HOME IN Hollywood; large sleeping porch and garage. PHONE 57464, or BROADWAY 4588.

TO LET—$12; 3-ROOM COTTAGE, GAS and electricity; very close in. 712 N. GRAND.

TO LET OR LEASE— Stores, Offices, Business Sites.

TO LET—SMALL OFFICE STORE BUILDing, paritions from large office, entrance directly from corridor, 10x13½ feet or desk room in same. A. P. CAMPBELL. F1629. Broadway 2351. 725 Story Bldg.

TO LET—
Nos. 1018 and 1020 E. 7th st., two large storerooms, 18x75 ft. each, completely renovated; rents $35 each.
McCONNELL & IRVINE,
311-312 Douglas Bldg.

TO LET—DESK ROOM, $12; HALF OF OFfice; use of phone; no real estate. Call 303 CITIZENS' NATIONAL BANK BLDG.

TO LET — DESK ROOM, BEST LOCATED office building in city; both phones; new desk; $10 month. 228 DOUGLAS BLDG.

TO LET—THREE OR FOUR-ROOM SUITE Studio. Rent reasonable. In the very choicest business section. See these nice rooms early tomorrow morning. MRS. ADELE WOOD, 331½ South Spring st.

TO LET—3 STOREROOMS, SUITABLE FOR drug store, pool room, grocery, small factory, clothing, notions, 5-10c store, barber shop, shoes, meat market, etc. Inquire of Owner, D. H. EYMANN, 741 Whittier st. (West 7th st. car.) Telephone 53785. Stores in southeast part of city.

TO LET—HAVE SOMETHING GOOD TO offer some one that wants to share office suite. Call today, 424-425 LISSNER BLDG.

TO LET—VERY DESIRABLE OFFICE, SECond floor, 512 S. Broadway. No better location in city. Rent reasonable. Apply to elevator operator, or phone F1430. THE PARD CO., 600 Forrester Bldg.

TO LET—2 STOREROOMS AT PASADENA ave. and Avenue 63; good location for drug store, grocery, butcher, millinery or other business. Owner, 115 Commercial st. KOHN.

TO LET — STOREROOM, 14x70, ON EAST side of Main st., between Second and Third sts. Apply 230 S. MAIN ST.

TO LET OR LEASE— Stores, Offices, Business Sites.

TO LET—FOR LEASE.
FOR LONG TERM OF YEARS.
TWO ACRES OF INDUSTRIAL PROPERTY LOCATED AT 59TH ST. AND COMPTON AVE. HAS SANTA FE AND SOUTHERN PACIFIC SWITCHING FACILITIES. FINE LOCATION FOR LUMBER YARD, WAREHOUSES OR FACTORIES.
VERY LOW RENTAL.
FOR PARTICULARS SEE
A. P. CAMPBELL,
WITH CHAS. O. MIDDLETON,
303-4 STORY BLDG.
PHONES: A1752, MAIN 2724.

TO LET—
FOR LEASE—
STOREROOM, 639 SOUTH MAIN STREET, 20x75 FEET WITH LARGE YARD IN REAR AND ALLEY ENTRANCE. BEST SIDE OF STREET. REASONABLE RENT.
W. M. GARLAND & CO.,
324 P. E. BLDG.

TO LET—OR LEASE—
LARGE STORE ROOM
AT 142 S. SPRING STREET.
Size 19x140; large concrete vault. Tile floors. Marble entrance. Excellent location for financial institution, offices or mercantile purposes. We are going to move and will give possession May 1st.
See MR. BRADLEY, with
CALIFORNIA REAL ESTATE & BLDG. CO.,
Successor to
THE LAWRENCE B. BURCK CO.,
142 South Spring street.
Main 6661. Home 10685.

TO LET—
LARGE WAREHOUSE OR GARAGE.
At Central ave. and 12th st. Will build any style of building to suit tenant on lot 80x155 to alley, and rent on reasonable terms, or give ground lease.
"It Pays To See Us."
EDWARDS & WILDEY COMPANY,
Main 9307. 232 Laughlin Bldg. Home 10787.

TO LET—LARGE SHOW ROOM, 5100 SQ. ft., suitable for commercial trucks, machine business or manufacturer's agent. Will divide for small stores to suit. Best location in the city, four blocks from Main street. Apply 407 E. FOURTH ST.

TO LET—HALF WELL FURNISHED OFfice with beautiful outlook over park; very cool in summer. State business (not real estate.) Can arrange for private office. 619 CONSOLIDATED REALTY BLDG.

TO LET — NICELY FURNISHED OFFICE with use of Home phone, $10. 210-11 FERGUSON BLDG.

TO LET—STOREROOM, 17x135 FEET, AT 121 South Los Angeles st., in the heart of wholesale business, well lighted, with skylights; reasonable rent. Agents list. OWNER, Phone 51026.

TO LET — BUSINESS OR OFFICE ROOMS, all newly cleaned and under new management. Inquire 621½ S. BROADWAY.

TO LET—DESK, $5 PER MONTH; STENOGrapher, typewriter, telephone. 522 CHAMBER OF COMMERCE BLDG.

TO LET — $9; FINE LARGE, CLEAN, light office, second floor. 119½ S. SPRING. Also suite, $13.50.

TO LET—NICELY FURNISHED PRIVATE office, Room 508 MASON BLDG. Main 8015. F2630.

TO LET—DESK ROOM, DESK AND BOTH phones, $6. 135 STIMSON BLDG.

TO LET — OFFICE OR DESK SPACE, either, with private reception room, stenographer, etc., in California Bldg. PHONE A2763.

TO LET—FURNISHED OFFICE, 2 DESKS, both phones, $25.
625 UNION OIL BLDG.

TO LET—BEST FURNISHED OFFICES IN city, single or en suite; phones, etc. See J. T. CROWE, 600 San Fernando Bldg. 10473. Main 5590.

TO LET—SINGLE AND EN SUITE, PRICES right, 222 W. THIRD ST., Columbia Trust Bldg. Phone A5002. Main 1962.

TO LET—DESK ROOM, INCLUDING DESK, both phones. 220 LISSNER BLDG., 524 Spring.

TO LET—DESK AND DESK ROOM WITH use of both phones. $10 per month. 414 STIMSON BLDG.

TO LET — DESK ROOM AT 522 H. W. HELLMAN BLDG. CHEAP RENT.

TO LET—LARGE BRICK STORE, SHELVing, $22.50. C. M. BUCK, 330 Hill st. Main 6278. A2318.

TO LET — DESK ROOM, NICE OFFICE. References required. $18. 323 STORY BLDG.

TO LET—$15 MONTHLY, FINE STORES. SEE MR. CLOSE, 408 W. SIXTH ST.

TO LET — STORE, FINE LOCATION FOR butcher shop. Apply 1522 WEST 10TH ST.

TO LET— Pasturage.

TO LET—
PASTURE.
Horses, Called for Free.
400 acres of the finest feed, spring water, plenty of shade trees, elegant soil for horses that are sore and have bad feet. Animals carefully watched. $3 month. K. V. REDPATH, 751 Franklin ave., Hollywood. Hollywood 326.

TO LET— Country and Suburban Homes.

TO LET—4½ ACRES, LARGE FURNISHED house, garden spot, fresh cow, few chickens, with equipment, incubator, fruit for family; $18 per month. BURLINGAME, Westminster, Cal.

TO LET— Storage.

TO LET—THE L. A. VAN, TRUCK & STORage Co.'s private rooms for storage and the largest vans for moving household goods, pianos, etc. Warehouses 814 LINDEN ST., near Ninth st. and Central ave. Phone F4672, Main 173. R. H. DUNSTON, Prop.

TO LET— Miscellaneous.

TO LET—$2.50 MONTHLY, UPRIGHT PIANO, sweet tone. 633 SOUTH UNION. Phone Wilshire 451.

FOR SALE— Houses.

FOR SALE—
BIG WILSHIRE BARGAIN.
$3400.
New and modern 6-room bungalow, living room, dining room, cosy den, cabinet kitchen, 2 light and airy bedchambers. Contains hardwood floors, beam ceilings. All built-in effects, unique lighting fixtures. Corner lot, size 49x120. Located in Wilshire district. Surrounded by pretty bungalows. Within 3 blocks of car line. New and thoroughly modern. Corner lot, size 49x120. Yoour opportunity to get this beautiful new 6-room bungalow at a great bargain. Mortgage $1800, (bank loan,) you assume and give me $1600 cash.
I want money—you, the home
Hurry, see me, owner.
A1569, A1117—E. M. GIFFEN—Main 2110.
208 Story Bldg. Member L. A. R. B.

FOR SALE—
GENUINE WILSHIRE BARGAIN.
$3600.
You can have this modern 5-room bungalow, located in good part of Wilshire district, within 2 blocks of car line. Contains hardwood floors, beam ceilings, all built in effects. Lot 50x120.
CAN YOU DO BETTER?
I own this and need some cash immediately. Give me $1000 cash and assume $1600 mortgage. Look the city over and you cannot find a bungalow like this at the price.
See me quick. Owner.
A1569, A1117—E. M. GIFFEN—Main 2110.
208 Story Bldg. Member L. A. R. B.

FOR SALE—
New, modern 1½-story dwelling; living-room; dining-room, breakfast-room, den, kitchen; basement, four bedrooms, bath, cemented driveway, hardwood floors throughout, fitted for furnace, lot 53x138, on improved street, and located in west portion of Hollywood, in first-class residence district, within 200 feet of car; just completed and offered for quick sale at $6500.
C. E. TOBERMAN,
524 W. Hollywood Blvd.
Home phone 57260. Sunset Hollywood 863.

FOR SALE—$500 BUYS MODERN 5-ROOM bungalow, large lot, balance to suit; all improvements; close in; must have money, no reasonable offer turned down; no agents. Write for appointment. Address O, box 17, TIMES OFFICE.

FOR SALE— Houses.

FOR SALE—
PRICES CUT AGAIN.
SPECIAL BARGAINS IN BEAUTIFUL BUNGALOW HOMES ON COLLEGE TRACT.
PAY ONLY ONE-TENTH CASH AND MOVE IN.

College Tract is an ideal location; all the houses are new and modern; every convenience is provided; gas, electricity, sewers, telephones, postoffice, churches, assembly hall, model stores, walks, curbs; planted shade trees; no unimproved lots or streets in College tract; three-minute car service; you are given, FREE, A TWO-YEAR OPTION on and use of the adjoining vacant lot; fenced and in lawn.

EASY PAYMENT PLAN—Make a small cash payment and the balance monthly installments, like rent; including taxes, insurance and interest.

Visit the tract and see these for yourself. Every one of them a little beauty.

$2800—Only $100 Cash.
5115 Cimarron. Five rooms, well planned and excellently finished. One finely made street of attractive homes.

$2900—Only $100 Cash.
5115 Wilton. Five rooms. This attractive home is a bargain at this figure. Living, dining, two bedrooms, kitchen, bathroom, front and rear porches. Excellent finish. See it before you buy.

$2850—Only $100 Cash.
5118 Wilton. Five rooms. Wilton Place is one of the most attractive streets on College Tract. This complete little home is surrounded with attractive houses. It is comfortable and practical in its arrangement and at only $100 down will go quickly.

$2850—Only $100 Cash.
5113 Gramercy Place. Five rooms. Another bargain in the five-room list. It has living, dining, two bedrooms, kitchen, bathroom, front and rear porches, all well planned and highly finished. Most houses like this require a first payment of $300 or more.

$3300.
4821 Cimarron—6 rooms, sleeping porch, hallway, bath, balcony, novel exterior design; beautiful interior; fine plan, every convenience; three bedrooms, one on first floor, stairs from living-room and kitchen; cut to $3300 for quick sale; $400 less than original price; only $350 takes it; the rest on small monthly payments. Come to our offices and see plans and photographs.

$3800.
4822 Cimarron—6 rooms, 2 bedrooms, two screen sleeping porches, 26-foot cement front porch, beamed ceilings in living and dining rooms; oak floors, panels, plate rails, rear hall and stairway; tile, bevel plate mirror and glazed mantel; complete kitchen; best finish throughout; pay only $350 cash and MOVE IN. Balance like rent.

$4000.
4914 Cimarron—6 rooms, screen sleeping porch, 2 bedrooms, large closets, central hallway and stairs; cosy den, handsome brick mantel of novel design; fine buffet, built-in features; complete kitchen; first-class finish; pay only $400 cash and MOVE IN. The rest like paying rent. A bargain.

Come to our offices and see plans and photographs and take one of our automobiles to tract. We will "show you." Or take West 48th st. car to Gramercy, Denker or Arlington. See our salesmen.

LOS ANGELES INVESTMENT COMPANY,
333-335-337 South Hill street.
60127. Main 2248.

FOR SALE—HAVE 3 REAL SNAPS IN homes on Heliotrope Drive, Wilshire, sacrifice price on each, $4000, $4500 and $5000; 6 to 8 rooms, large lots and are real bargains, being under market price. C. A. CALMAN, with J. F. Stanford, 707 Delta Bldg. F2734; Main 3549.

FOR SALE—BIG BARGAIN, $650, 4-ROOM California house, lot 45x155 to 15-foot alley; large barn; corral, 10 minutes from 7th and Main, half block from Stephenson ave. car; terms, $350 cash, balance within 2½ years. Owner leaving. 939 S. MOTT. Boyle 2830.

FOR SALE — EXCHANGE OR RENT—5, 6 and 8-room houses on N. Wilton Place, will make easy terms or take lots or land. Prices $2750—$5000. Address G, box 300, TIMES BRANCH OFFICE.

FOR SALE—AT REDONDO BEACH, HOUSE and lot on paved street, one block from car, 4 blocks from ocean. Lot 40x200. Modern 5-room house. Will sell at bargain if taken in the next 30 days. Address P. E. VENABLE, R.F.D. No. 2, Gardena, Cal.

FOR SALE—
WILSHIRE.
See me for the best houses in the Wilshire district. "I have a large list of choice new houses. I can meet your demands.
LESLIE C. BRINTNALL,
A1609. 736 H. W. Hellman Bldg.

FOR SALE—$50, HERE IS YOUR HOUSE and $25 per month including interest; 5-room house, southwest. HOLWAY, 428 California Bldg. Main 4832.

FOR SALE—$2250, BY OWNER, 5-ROOM modern bungalow, on two car lines, lot 40x130 to alley. Back yard, fenced and in lawn, flowers and bearing fruit trees. Wire chicken corral, high location. Cash $1150. 2945 E. FOURTH ST.

FOR SALE—$3150, EXCEPTIONAL BARGAIN. $3150. A beautiful home, completely furnished. See owner on premises. 105 N. CHESTER AVE., Pasadena.

FOR SALE—EQUITY IN 8-ROOM HOUSE, 4116 DALTON AVE., corner lot, desirable property.

FOR SALE— Houses.

FOR SALE—
Two magnificent nine-room houses, Crenshaw boulevard, between Pico and Sixteenth streets, containing exceptionally large living-rooms, four large sunny bedrooms, large bathroom with stone floor, also breakfast room and den, hardwood floors throughout. Gruby tile mantels, woodstone drainboards, artistically elegant fixtures of latest design, fine tapestry and papers will be used in decorations. You can have the privilege of selecting your own designs. In material and workmanship these houses are the last word in modern building construction. They contain all all built-in features that you could suggest, and some that might not occur to you, as they are the product of over 18 years of the best building experience in Southern California. Cement walks, lawn, driveway and an up-to-date garage.

Lots are west front, large and roomy, 50x141; this is the highest section in Los Angeles and has a magnificent vista of mountain and mesa. This district is growing more rapidly than any other part of Los Angeles. which means a certain advance in property values. These properties are offered at rock bottom prices—$7500 each. The price is figured on a cash basis, but to the right people we are prepared to make terms which are almost as attractive as rent.

Call at our office or phone. We will be pleased to take you out and show you the property.

BOISE & DORMAN,
House and Lot Department,
CARLIN G. SMITH COMPANY,
302-3-4 Consolidated Realty Bldg.
F8490. Main 3653.

FOR SALE—OR EXCHANGE—
RESIDENCES.
BUNGALOWS.
BEACH HOMES.
RANCHES.
FARMS.
ACREAGE.
Good things in the above lines by the biggest real estate company in Los Angeles, the LOS ANGELES INVESTMENT CO.,

These are extra good bargains. COME AND SEE our Real Estate Department.

ELEGANT LONG BEACH HOME.
ONLY 4 BLOCKS FROM VIRGINIA HOTEL.
Eight rooms, furnished, strictly up-to-date. Bath and two toilets. Hardwood floors, 8-foot artistic fireplace, built-in buffet, bookcases, etc. Glass-inclosed sun-porch. Lawn, trees, flowers. Gardener's house in rear.
A GENUINE BARGAIN.
Only $9000. In exchange prefer something on hills west of Figueroa. Terms can be arranged. Will assume.

New 7-room bungalow, built-in desk, bookcases and two buffets. Breakfast room and sun room. Beamed ceilings, elegant electric fixtures, hardwood floors throughout. Massive cobblestone front, two pergolas, 50x134 east-front lot, beautiful southwest location. It is Dreamland. Price is $1000 under value. Let us show you the biggest snap in the city.

Dandy 5-room bungalow, all modern, lawn, flowers, large lot, close to Vernon and Figueroa sts., for $2900. Terms. Big bargain. Owner leaving city. Let us show you.

25 acres in the famous San Joaquin Valley, splendid soil and an excellent investment. Owner now lives in Los Angeles and will sell for $2500 cash or consider building lots or small home.

Four lots in Long Beach at $900 each, or will consider Glendale home.

New 6-room modern bungalow with built-in buffet, book-cases, writing desk, casement window, two large bedrooms, cabinet kitchen, everything in it, even ironing board and water heater; two laundry trays on screen porch; shed on rear; good car service; $4000, on easy terms; or will consider lot. Make offer.

Five-room bungalow in southwest, good car service; price $2850; only $150 cash, balance easy terms; or will consider lot.

Real Estate Department.
LOS ANGELES INVESTMENT CO.,
60127. 333-335-337 S. Hill st. Main 2248.

FOR SALE—
In the popular fast growing South Moneta way, 2 new 5-room bungalows, hardwood floors, cement porch, large bedrooms and all the newest built-in effects. Artistic in design and best of workmanship. $2550 and $2850; $100 cash, $25 per month, including interest. First floor prices. Buy now and have a voice in the finish.
J. O. TROOP,
With SWANK & LETTON,
F2624. 339 S. Hill St. Main 3624.

FOR SALE—
LOOK, LISTEN, READ, THINK.
Pay rent to yourself, be independent.
$2350—5-room, new, modern bungalow.
$100 cash, balance like rent, we have
Now over 100 more under construction
In all parts of the city.
TAYLOR REALTY COMPANY,
702 S. Spring st. Room 200.
Phones: A5465; Main 4674.

FOR SALE—A STORY AND A HALF, 6-room home, in South Pasadena, on Fremont avenue. Garage, chicken yard, fruit trees, palm and pepper trees; $3850; mortgage $2200. The lot is 50x140; 7-cent fare by book. REISS REALTY CO., 315 S. Hill.

FOR SALE— Houses.

FOR SALE—
THESE BARGAINS FOR SALE BY OWNER

A magnificent home, completely furnished, 14 rooms, in exclusive West Adams district; one of the most valuable corners. This home was built just a little over two years ago; interior finished in quarter-sawed oak, an artist was engaged for one year in interior decorations and paintings; finest collection of oriental rugs in State; furniture made to order to correspond with inside finish; cedar closets, 3 bathrooms, billiard-room, living-room, 22x40; will sell this home completely furnished, ready to step into, for $35,000. Can show $50,000 value. Must be seen to be appreciated. For particulars phone 72934, or F8638.

FOR SALE—I have two fine bargains on Euclid Heights; modern cottage, electric lights, telephone, gas, sewer, nice lawn and flowers, hot and cold water; gas range connected, close to three car lines; 15 minutes from Third and Main. We must sell this place at once; any one looking for a nice home cannot afford to miss this bargain. Will sacrifice for $1500 less than cost.

Another bargain is corner, 150x147½; good house; here is an opportunity for an investment; will sell $1000 less than cost. Call 510 EUCLID AVE., or phone F8638.

FOR SALE—
STOP, LOOK, LISTEN.
BEAUTIFUL HOME CLOSE TO WILSHIRE BOULEVARD, LARGE LOT, TREES, FLOWERS, SHRUBS. ELEGANT HOMES ON EACH SIDE. ONE OF THE MOST EXCLUSIVE DISTRICTS IN THE CITY. HOUSE HAS HARDWOOD FLOORS THROUGHOUT. BEAUTIFUL FIXTURES. TWO BATHS, BILLIARD ROOM, FURNACE AND HOT WATER HEATER OF THE LATEST PATTERN. LARGE GARAGE WITH SLEEPING ROOM. EVERYTHING IS IN AND DEVELOPED, WHICH GOES TO MAKE THIS ONE OF THE STRICTLY CALIFORNIA HIGH-CLASS HOMES, FOR WHICH THE SOUTHLAND IS FAMOUS. THE OWNER HAS PUT HIS HOME ON THE MARKET FOR A QUICK SALE TO ENABLE HIM TO GO NORTH, WHERE HIS BUSINESS DEMANDS HIS PRESENCE. HE HAS INSTRUCTED US TO SELL IT FOR ONE THOUSAND DOLLARS LESS THAN ACTUAL COST, WITH WHATEVER TERMS SUIT YOUR CONVENIENCE. ANY PERSON WHO IS IN THE MARKET FOR A HOME CAN MAKE $1500 ON THIS PROPOSITION INSIDE ONE YEAR. QUICK ACTION IS NECESSARY. GET BUSY. HARRY ANDREWS & CO., 1004-5 HIBERNIAN BLDG.

FOR SALE—
READ THIS.
MUST BE SOLD.
EXCLUSIVE WESTLAKE DISTRICT.
ON EIGHTH STREET, CLOSE TO THE PARK.
ONLY—$6500—ONLY.
REMEMBER.
MUST BE SOLD.
This beautiful 9-room house, all modern and down-to-date in every respect. Has elegant large sunny rooms, hardwood floors, built-in buffet, plate glass windows, etc. Never before has such a beautiful Westlake home been offered for the ridiculous price, $6500. Owner lives abroad and has the property rented at present $60 per month. In desperate need of money and MUST SELL, ACT QUICK, as it will not last.
MAKE US PROVE OUR STATEMENT.
SEE J. O. HALEY,
W. I. HOLLINGSWORTH & CO.,
10777. 609 S. Hill st. Main 6780.

FOR SALE—
FREE BUNGALOW.
Through our Subscription Department you can get a SEVEN-room Yeager BUNGALOW without charge. All you have to do is to spend a certain amount of your time getting new subscriptions for SEMI-TROPIC CALIFORNIA, the illustrated Magazine of the West.
For each subscription you turn in you get regular cash commission, and outside from that, if you are successful in getting a certain number of subscriptions you receive besides your regular commission this valuable prize.
Our PREMIUM LIST gives full particulars. Write for it.
CIRCULATION DEPARTMENT,
SEMI-TROPIC CALIFORNIA,
119 Henne Bldg.,
Los Angeles, Cal.

FOR SALE—
RECEIPT FOR A HAPPINESS.
BUY A HOME IN HOLLYWOOD.
FOR SALE—$3800—TERMS.
New, strictly modern 5-room bungalow; fine mountain vew, extra large rooms, cement porch 28x8; all the latest built-in effects; hardwood floors throughout; near car line; bank, stores, schools; take Hollywood car, get off at Gower st.; walk two blocks south; the number is 520 E. SELMA AVE. Owner on property from 1 to 5 p.m. Buy direct and save commission. Phone 57703 for appointments.

FOR SALE—
BUNGALOW.
Attractive, well-built bungalow, surrounded by lawns and rose garden, on west side of quiet street, near Rampart and First. 6 rooms. 2 bedrooms, breakfast room, kitchen and bath in white enamel; basement with good furnace, wide cement porch along front and south side; big shed in garden.
—$5500—
H. J. O. POHL & CO.
523 Central Bldg.

FOR SALE—NOTICE EXTRAORDINARY. $9000 — $3500 cash, balance seven per cent. Here are some salient points: Owner's price was $12,000, no less; I offered $12,500; part cash, balance finest kind of exchange. Lady owner refused; in desperation price was reduced to $11,000 to $10,000 and finally to $9000. Owner is making a mistake to refuse my offer, but will take no trade. Lot alone worth $150 per foot; building insured for $7000. I am told it would lease for $125 per month. Lot 70x150, east front. Owner needs cash and thus you are given this extraordinary opportunity. I asked to be permitted to find a buyer at $9000, and now gentle reader allow no grass to grow under your feet. Make an appointment today, telephone 53785, W. C. EYMANN, or call 741 Whittier st. West Seventh car, and arrange to see property. I know the circumstances. This is a rare opportunity.

FOR SALE — $4200, $750 CASH, SOUTHwest, beautiful new 8-room bungalow, unusually attractive in design and finish; decidedly different. Large cement veranda, hardwood floors throughout; massive stone mantel, beam ceilings, paneled walls, seats, bookcases, very large swell front buffet of unique design; 2 large bedrooms, bath, hall and buffet kitchen, all in white enamel. House beautifully papered throughout; large breakfast room with china closet; unusually large attractive sleeping porch. W. L. CRAIG, Owner, 316-18 Laughlin Bldg.

FOR SALE — $2850; $250 CASH, $25 PER month; bargain for immediate sale. New bungalow, 5 rooms and hall; Manhattan Place, near Melrose; lot 50x125; hardwood floors, beam ceilings, bookcases, seats, large swell front buffet, large brick mantel, buffet kitchen, bedrooms and bath, all in white enamel; laundry tubs. W. L. CRAIG, Owner, 316-18 Laughlin Bldg.

FOR SALE — EQUITY IN ARTISTIC 6-room bungalow, furniture sacrificed, owner obliged to return East; cement porch, cellar, east front; garage, garden, flowers. 5577 S. GRAND.

FOR SALE—
We have to offer for immediate sale.
RARE BARGAINS IN HOMES.
In the heart of the WILSHIRE district.
HATFIELD & MOORE,
Fourth and Normandie.
Wilshire 1012. Home [illegible]

FOR SALE— Houses.

FOR SALE—
PAY ONLY $[illegible] CASH
MOVE INTO FINE STORY AND A HALF BUNGALOW
$2[illegible] AND UP.
RODGERS PARK—JUST OPENED.
After working hundreds of men [illegible] on the new Rodgers Park of the Los Angeles Investment Company, [illegible] home subdivision is now put on the [illegible]
It has 160 acres, which will be built [illegible] bungalows, forty are now ready [illegible] are building; here are the attractions of the park:
Oil paved streets, lawns and [illegible] water, model stores, three car lines [illegible] city; option on adjacent lot for [illegible] city conveniences, and, best of all, [illegible] on the tract can be had for a cash [illegible] of only
$100—$100—$100—$100—[illegible]
$100 CASH DOWN BARGAINS.

1106 West 77th st. Five rooms. [illegible] on fully improved street. Pay [illegible] IN.

1117 West 78th street. Cozy 5-room bungalow, beautiful home; well built and attractive.

1054 West 77th street, handsome 5-room bungalow, well worth seeing. Corner lot.

1032 West 78th street, 5-room bungalow, here's an extra good snap at [illegible]ure; roomy and comfortable.

1024 West 78th street. Fine 5-room bungalow; solid and substantial [illegible] a 2-story bungalow for only [illegible]

1065 W. 75th st., 6 rooms and [illegible] porch. Story and a half, 3 bedrooms, sleeping porch on second floor, [illegible] floor. Porch full length of front. All up-to-date. See it.

1065 West 78th street, 6 rooms and [illegible]ing porch. Story and a half. [illegible] style. Beautifully built and attractive. [illegible] bargain at this figure. Extra fine [illegible] Go see it for yourself. Only [illegible] cash takes it.

All these houses have highly finished porches front and rear; good [illegible] pretty buffets; kitchens equipped with [illegible] in features; these bungalows are [illegible]ing; come to our office and take [illegible] automobiles to Rodgers Park, or [illegible]ence avenue car on Hill street to [illegible] ave. (10 minute service) or Vermont car on Broadway south of Fourth st. 5c fare.
LOS ANGELES INVESTMENT CO.
333-335-337 South Hill st.
60127.

FOR SALE—
BARGAINS IN HOUSES.
$3500—5-room bungalow in [illegible] district. Unusually attractive; [illegible] well built.

$5700—In Crenshaw district, [illegible] near 21st street, an elegant [illegible] story, eight-room house. Bath, [illegible] new. Terms.

$4750—On Third ave., near Pico, [illegible] room bungalow on large lot. [illegible] property, far below its actual value.

$5000—On 41st Place, near Vermont. A seven-room bungalow with [illegible] This property can be had on terms.

$7500—On Kensington Road; a two-story [illegible] room house; four bedrooms, [illegible] and garage. This price includes [illegible] curtains. An absolute sacrifice; [illegible] required.

$7500—On Van Ness ave.; a new [illegible] nine-room house. Elegant property [illegible] now occupies.

$3500—In Hollywood on Garfield [illegible] eight-room, two-story house, with [illegible] bungalow on rear of lot. Size of [illegible] This property is one-half block from [illegible]wood Blvd. and just a short distance [illegible] foothills.

$17,000—In Hollywood; on a corner [illegible] on Hollywood Blvd. A most [illegible] story house. This certainly is the [illegible]erty that can be purchased in Hollywood [illegible] the price the owner asks. Part cash.

HOUSE AND LOT DEPARTMENT,
Southern California Home Builders,
410 W. Sixth st., Ground floor.
Phones 60089; Main [illegible]

FOR SALE—
DIRECT FROM OWNER
5 AND 6-ROOM GUARANTEED BUNGALOWS.
$2750 EASY TERMS.
We have a number of these modern extra-well built GUARANTEED BUNGALOWS, on 50x150 lots to alley in the best parts of the city. The kind of SUBSTANTIAL HOME [illegible] that make you feel proud [illegible] 20 minutes from business center [illegible] and all transfers; two lines now [illegible] soon; are you going to own one [illegible] homes and share in the advance [illegible] right now on? Our terms make [illegible]portunity; restricted district; [illegible] City Hall; best of soil; all streets [illegible] and paid; lawns graded; [illegible] new, and beauties throughout; [illegible] floors, standard plumbing; all [illegible]fects, and all above the average [illegible] about them and let us take you [illegible]
THOS. C. BUNDY & CO.,
405 S. Hill st.
60005. Phones: Main [illegible]

FOR SALE—
1128 WEST 54TH ST.
THIS MAGNIFICENT 6-ROOM BUNGALOW IS NOT SURPASSED BY ANY IN THE CITY AT THE PRICE. IT CONTAINS EVERY KNOWN BUILT-IN FEATURE INCLUDING ELECTRIC OVEN AND [illegible] JEWELRY. THE ART GLASS AND ELECTRIC EFFECTS ARE BEAUTIFUL. [illegible] BREAKFAST ROOM WOULD CHARM THE HEART OF ANY WOMAN. BE SURE AND SEE IT.
WE HAVE OTHERS IN THIS VICINITY. ANY OF THEM CAN BE BOUGHT ON TERMS LIKE RENT. SOME AS LOW AS $150 CASH AND $25 A MONTH.
F. H. REDPATH COMPANY,
"BUILDERS OF BEAUTIFUL [illegible]"
SOUTH 297. 4308 MONETA AVE.

FOR SALE—A REAL HOME.
Here is a place that will make [illegible]ful home and is unequaled [illegible] Four big lots together [illegible] streets; 6-room modern [illegible] chicken yard and every kind of [illegible]ing. Set to 24 assorted fruit [illegible] melons, etc. Take Huntington [illegible] Seventh and Broadway [illegible] fare; walk 4 blocks east to [illegible] Owner on premises all the time [illegible] fore you buy. The lots alone [illegible] price asked.
Only [illegible]
Easy terms. ROBT. [illegible]

FOR SALE—3 FINE BUNGALOWS IN THE WEST ADAMS DISTRICT.
6 and 7 rooms—Reasonable [illegible]
Take good residence lot as [illegible] at cash value. These are all [illegible]ble location; best car service [illegible] beautiful properties on all [illegible] lots, fenced; built by day labor [illegible] floors all rooms, all late and [illegible] features; furnace, elaborate [illegible]out; say you will see them [illegible] call at office or phone [illegible] promptly.
THOS. C. BUNDY & CO.,
405 S. Hill st.
60005. Phones: Main [illegible]

FOR SALE—
OWNER MUST HAVE MONEY [illegible]
BEAUTIFUL WILSHIRE HOME [illegible]
Full 2-story Swiss chalet, [illegible] all modern conveniences, [illegible] rooms, pleasant breakfast room, [illegible] floors, beam ceilings, [illegible] Large lot, 54x160, all in [illegible] on Cahuenga Boulevard. Price $5550, $2250 cash, [illegible] See Mr. Howe, with KOSTER & PARKER, [illegible]
234 H. W. Hellman Bldg.

FOR SALE—
SNAP.
$2000 cash buys one of the finest 2-story houses in S.W. [illegible] corner of 29th and Normandie [illegible] looking for a home, investigate [illegible]erty. Price $6500; terms to suit.
EDWARD C. HYANS,
A3509. 223 Laughlin Bldg.

FOR SALE—FINE NEW [illegible]low in Highland Park [illegible] all street work done. [illegible] $15 monthly. If this does not [illegible]nish the lot and [illegible] planned to suit at [illegible] MATTHEWS & MATTHEWS [illegible] ave. Phone East [illegible]

FOR SALE — VERY [illegible] strictly up-to-date [illegible] bath; furnace, Ruud heater [illegible] driveway and garage [illegible] yard, in the [illegible] $5000. Will sell furnished [illegible] well suited to the [illegible] valued up to [illegible] cash. Call HOME PHONE [illegible] m. and 4 p. m.

Classified Liners.

FOR SALE— Houses.

...AIN IN WILSHIRE HOME. ...EASY TERMS—$6500. ...ROOMS AND SLEEPING PORCH. ...a nicely terraced lot commanding ... view. The house itself is a ... cement veranda extends across ... of house. The living room adjoins the ... room, affording a very striking ... There is a massive fireplace and ... features in the living room. ... room is very attractive. There ... windows and a handsome ... White enameled kitchen is ... sink and an abundance ... Cement cellar with furnace. There are four spacious bedchambers ... all tastefully papered. The two ... open onto an upper balcony ... sleeping porch. White ... bathroom with built-in conveniences. ... floors are oak throughout. The ... are especially fine. This ... very well located in a block well ... with substantial homes. The house ... any high property and at $6500 is ... Phone us for appointment. "It Pays To See Us." ... & WILDEY COMPANY, ... 322 Laughlin Bldg. Home 10767.

FOR SALE— BUY A HOME. A SNAP. ...-room modern beauty. Small cash ... balance like rent. New; fine location; ... near Vermont avenue. Our ... is ready. Let us show you this ... E. E. DAVISON & SON, ... Trust and Savings Bldg.

...NEW BARGAIN LIST. ...and big lot, for chickens, ... cash, $15 per month, including interest. ...and screen porch, on lot ... prettiest view and healthiest ... in town; $1550, $100 cash, $15 ... month. ...rooms, strictly modern, with every ... convenience; only $2350, if sold ... $150 cash, $25 per month, including interest. ...want to pay inflated prices don't ... We give a dollar value for ... you pay us. We own the property ... nothing but snaps. BRALY-JANSS CO. ... Pacific Electric Bldg. ... F6101, 3rd floor, 6th and Main.

...—A BARGAIN IF TAKEN AT ... owner returning east; fine home, 214 ... Place (new number), Wilshire ... The interior is beautifully finished ... in mahogany and oak; all ... effects, built in; large living-room, ... ceiling and library; 5 bedrooms ... bathrooms, sleeping porch and sun ... heater, furnace and garage; ... property can be seen only by appointment ... owner. Sunset phone WIL...

FOR SALE— $500 CASH. ... MONTHLY PAYMENTS. NEAR ... BLVD. AND ARDMORE ST. ... NEW HOUSE. EVERY MODERN ... UP-TO-DATE APPOINTMENT. ... SHADE. SEE THIS PROPERTY ... YOU BUY. PAUL F. GROVER, MAIN 2676. ... & CO., 308 S. HILL ST.

FOR SALE— $... WORTH $.... CLOSE IN. VERY NEAR ... BOULEVARD. ... BEAUTIFUL HOME. GARAGE ... AUTOS. EVERY POSSIBLE ... IT WILL PAY YOU TO ... EVEN THOUGH IT DOES ... PAUL F. GROVER, MAIN 2676. ... & CO., 308 S. HILL ST.

...BEAUTIFUL HOUSE ON THE ... two of the best car ... Wilshire district; owner must ... price is way below the cost of ... this is one of the best small ... propositions on our books. For a ... it is in the market for a home ... $7500 in value. HARRY AN... CO., 1004-5 Hibernian Bldg.

BARGAINS. ...cash buys new up-to-date 6-room ... corner 29th and Normandie; ... purchaser. Price $5500. Lot ... EDWARD C. HYANS, ... 223 Laughlin Bldg.

FOR SALE— DIRECT FROM OWNER. A ... five-room bungalow. A ... planned, substantially ... and restful decorations ... pleasing to those ... Living-room beamed, ... and beamed; French kitchen; ... sleeping room. Linoleum in kitchen ... windows. Lawn and flowers ... Terms. PHONE 28636.

...—BARGAIN. BEAUTIFUL ... corner lot, on Canyon ... house with all modern ... furnace, hardwood floors, ... heater, etc. Price $10,500 ... owner, K, box 287, TIMES OFFICE.

...REAL ESTATE. ... C. R. Marr, 2517 S. Hoover. BARGAINS. ... 2-story house, 10 rooms, ... for receptions; reception hall, ... porte cochere, 2-story garage; ... near West Adams; ... WEST 4166.

...SOUTHWEST, ON HIGH ... Vermont ave. An acre, fenced, ... chicken houses and small California ... for business. For only $1250; $500 ... $30 month if sold at once. See Mc... Broadway. With STRONG & ... Main 1273. 60195.

...HAVE FOR SALE A GOOD ... property, southwest, 2 houses on ... lot, strictly modern, 1 furnished ... part cash. Call 143 E. ...

...NEW 5-ROOM BUNGALOW, ... down; hardwood floors and modern, ... near Moneta. See P. J. ... & CO., 817 Higgins Bldg. A1487, ... Sunday and evenings. West ...

...—THE PRETTIEST 6-ROOM ... in the southwest, just finished. ... before you buy. Price $3400; ... apartment or flat site in ... on premises. 814 W. 50TH ...

...A GREAT BIG SNAP, LOT 40x ... with 2-story house, 11 rooms, ... only 8 minutes' walk to Third ... T. WIESENDANGER, 408 W. ... A2043, Main 2043. Mr. Frye.

BY OWNER. ...story bungalow, on Harvard Blvd. ... complete plans and the best value ... district. GLENN M. SMITH. ... Bldg. F2680, Main 3400.

...A SNAP, IN CHOICE WEST... district, a modern up-to-date 8-... every convenience. Telephone ...

...AT A GENUINE BARGAIN, 5-... everything of the latest design ... Price $3000; $300 cash, balance ... per month. See D. A. VAN HORN, ... South 821.

...WEST 51ST ST., CHEAPEST ... bungalow in Los Angeles for the ... with all furniture. Commission to ... at once. Phone SOUTH 4745.

...WILSHIRE DISTRICT, $4500; ... in Wilshire district, 6-room bungalow ... floors, terraced lots. Call ... mornings.

...ROOM BUNGALOW, ON 21ST ... 4 rooms in hardwood ... garage. Price $2850, ... Arrange for $25 monthly ...

...EASY TERMS; 50x180, ... sewer in, 20 large ... barn, chicken houses; ... CO., 203 Bryson Bldg.

...ROOM BUNGALOW, SOUTH... and Browning; all ... and cement floor garage; ... payment down. WILSON, ...

...OWNER, A 2-STORY FLAT ... on street car line, 25 ... mortgage $2300; will sell ... cash; no agents. For ... box 398, TIMES OFFICE.

FOR SALE— Houses.

FOR SALE—
WILSHIRE BARGAIN.
Six rooms. $3500.
$500 down. $30 a month.
INCLUDING ALL INTEREST.

A handsome new bungalow. Hardwood floors, paneling, beams, handsome fixtures and paper. All latest built-in features. High ground and grand view; 50-foot lot. Nothing like it for the price in this exclusive section of the city.

PORTER-KEEFE CO., 630 South Spring street.
Main 394, F2169. See Mr. Bradshaw.

FOR SALE—$3250: NEW MODERN ARTISTIC bungalow, beam ceilings, oak floors, built-in buffet, fine electric fixtures, 4 bedrooms, 4 large living-rooms, all on one floor, connected, beautiful bathroom and kitchen; something new, something better; only half the work for the housewife; let me explain, or better, go and see a home for a large family needing 4 bedrooms and 4 parlors. Remember, only 4 rooms to care for; lot 50x150, on 100-foot boulevard. T. WIESENDANGER, 408 W. Sixth st., or 59132. Mr. Adams.

FOR SALE— 5 large rooms, strictly modern, $2350, $150 cash and $2? per month, including interest; close to Stephenson ave. car line; east front, level lot, all street work done; gas, electricity, gas water heater; every known convenience; cheaper than rent; come out and let me show you this snap. Take Stephenson ave. car on Seventh st. Get off at El Paseo or Indiana st.
L. U. GAPEN.
Home 41752. Boyle 2192.

FOR SALE— NEW BUNGALOWS AND LOTS. Do you want inside property at outside prices; I am building some beauties, 4 and 5 rooms, up to date, on finely improved streets; all near the car, you will be surprised at prices and terms I will make you. Yellow car, only 20 minutes from center of city.
F. W. BLAKE, with BRALY-JANSS CO.
F6101. 320 Pacific Electric Bldg. Main 1371.

FOR SALE— Little or no payment down and small monthly payments will buy elegant 6-room and bath modern bungalow, cement cellar, all modern built-in effects; electric cooker, located in best part og S.W. There is a reason why this house is offered on so small a payment; come direct to my office, no brokers. JAMES B. SCHUYLER, 39th st. and Western ave.

FOR SALE — $4750; GREAT BARGAIN; new modern 2-story house, 5 bedrooms, parlors, oak floors, beam ceilings, seats, bookcase, buffet, all modern effects; built-in. lot 50x150; trees, shrubs, on 80-foot boulevard; an elegant home and a great bargain; also $3200 for modern 6-room new bungalow. U. S. FRYE, 408 W. Sixth st. A2043. Main 2043.

FOR SALE—$3600 TO $3850, COSY, CLASSY and down-to-the-minute 4 and 5-room, new modern and artistic bungalows, all modern built-in conveniences, oak floors, beam ceilings, hot and cold water, etc.; lots 50 and 60 feet frontage by 150 feet deep, on Sunset blvd.; buy now, don't hesitate. T. WIESENDANGER, 408 W. Sixth st. A2043, Main 2043 or Mr. Adams, 59132.

FOR SALE—NEW 7-ROOM BUNGALOW, HANDSOMEST HOME IN LOS ANGELES. Reduced from $6000 to $5000, cash or terms. Located 1472 West 46th street; look at this before you buy, and save money. Owner at 1407 WEST 46TH ST. Phone 26787.

FOR SALE—WE WERE COMPELLED TO take over from contractor a new and beautiful modern 5-room bungalow on a fine corner in Highland Park. The place is worth $3200. We will give you the benefit of the $200 sacrifice and let place go at $3000. Only $250 or more cash and $30 month. 4160 PASADENA AVE. Phone East 52.

FOR SALE—THREE 5-ROOM COTTAGES, 1710, 1698 and 1704 Cordova st., one block from Washington, between Budlong and Vermont; size of lots, 50x150; $1700 each; deposit of $1000, balance in monthly payments at 7 per cent. No real estate agents. Inquire of MRS. J. L. FOERSTER, 2360 W. 20th. West 4148.

FOR SALE— 5-room house, rooms all large, oak floors, cabinet kitchen, china closet, bookcase and bath, all sunny rooms, gas electricity, close car; terms easy. East 557. 800 N. EAGLE ROCK AVE. H. Sam Newlon.

FOR SALE—$50 DOWN, $25 PER MONTH will build you an ideal bungalow in a fine location; high ground, restricted tract; you select your lot, we draw up plans to suit, and build exactly as you wish. See WM. P. FLETCHER, 214 American Bank Bldg. A5469. Broadway 8092.

FOR SALE — I AM A WIDOW AND CANnot keep up my payments on my new, beautiful Highland Park bungalow, and will sacrifice $350 for quick sale; only small cash payment and monthly installments. Price reduced to $2500. Call at 4160 PASADENA AVE., to see property.

FOR SALE—BEAUTIFUL 4-ROOM MODern artistic bungalow, polished oak floors, beam ceilings, all modern built-in conveniences; etc.; beautiful location, near Sunset blvd; lot 50x126 feet; price $2750. T. WIESENDANGER, 408 W. Sixth st. A2043. Main 2043, or 59132. Mr. Adams.

FOR SALE—VERY GOOD FIVE-ROOM BUNgalows with large basement lot, 48x148, to an alley. 1119 North Coronado st. At auction Wednesday, April 10, 3 p. m. This is close in. Hollywood or Colegrove cars. THE R. S. STROUSE CO., Auctioneers.

FOR SALE—$475. WILL BUY EQUITY OF $1200 in 6-room modern bungalow, worth $2500; good location, must have money at once or will loose property. FIDELITY HOME BUILDERS COMPANY, 224 Byrne Bldg., 3rd and Broadway.

FOR SALE—A BARGAIN IN WILSHIRE district, 5-room house, east front lot 50x150. Price $3900, underpriced $1000. HANNAN, JENKS & DANIEL, 819 Security Bldg.

FOR SALE—GLENDALE. A BARGAIN. $1700, 4-room house, two large lots, brooder house, chicken corrals, fruit trees, etc., near car. 819 SECURITY BLDG.

FOR SALE—HOLLYWOOD, THE PRETtiest little home, you ever looked at, 4-room bungalow, garage, chicken corrals, fruit trees; lot 48x150, oceans of beautiful roses. $2300, equity $1200 cash. 819 SECURITY BLDG.

FOR SALE—INVESTORS. WHEN YOU are tired looking at supposed bargains, call and we will show you prices that will interest you. HANNAN, JENKS & DANIEL, 819 Security Bldg.

FOR SALE — FORCED SALE: HOLLYwood, modern double house at big sacrifice to raise money quick. BIG INCOME, LITTLE INVESTMENT. STACY, 401 Fay Bldg.

FOR SALE — A SNAP; 4-ROOM NEW California bungalow, bath, toilet, sink, electricity, gas, all connected, $1450; $100 cash, $25 per month, to right party; fine location. No agents. See OWNER, 5821 Moneta.

FOR SALE — A BARGAIN, ELEGANT 5-room, new bungalow, Florence ave., South Hollywood. Only $2500, $200 cash, terms. FLEMING, with HENRY WILLARD, 325 W. Third.

FOR SALE — JUST COMPLETED, SIX new bungalows between Moneta ave. and Main st., easy terms to right parties. See OWNERS, 5621 Moneta ave.

FOR SALE — A NICE 5-ROOM HOUSE ON South Olive st., $2300; $200 cash, $25 per month; this is a snap. See OWNER, 5821 Moneta ave.

FOR SALE—NEW, MODERN 5-ROOM BUNgalow, lawn, fruit trees, flowers and garden; close to Central avenue. 1231 EAST 57TH ST. Phone South 5774. Terms.

FOR SALE — BIG BARGAIN; 6 LARGE rooms and bath, large lot, big trees. See the property, 1900 W. 22nd st. Price $2800, easy payments. Phones: F6783, Main 1790. A. B. SHRIVER, 301 Exchange Bldg.

FOR SALE—4-ROOM HOUSE ON E. 15TH st., close to car line; lawn and flowers, $15 a month. Inquire at 1426 E. 16TH ST.

FOR SALE—$1100 CASH. A 4-room California house at 1358 E. 58th; lot 50x135 to alley. This is a sure bargain. Inquire at 1442 E. 21ST ST. South 2941.

FOR SALE—OWN YOUR OWN HOME. WE can sell you new bungalows just like rent; come to us and we will show you. H. L. MILLER & CO., 324 W. Sixth st.

FOR SALE—MY $2250 EQUITY IN BEAUTIful new 4-room bungalow; everything modern and up-to-date; $1500 cash takes it. W. MILLER, 1627 W. 27th st. West 1232.

FOR SALE—4-ROOM BUNGALOW, $1400; fine view, lovely garden; returning East; hence bargain. MRS. WAIN, 2243 Aaron st., Edendale cars. 5c fare.

FOR SALE—DO YOU WANT A HOME OR a good lot? I have bargains, look over my lists; I can suit you. Terms. W. W. SMITH. 120 S. Broadway.

FOR SALE — TO COLORED PEOPLE; house and lots off Temple st. W. W. SMITH. 120½ S. Broadway.

FOR SALE—4-ROOM BUNGALOW, FINE lawn; all improvements. 806 W. 48TH ST. Take Grand ave. and 48th st. car.

FOR SALE—ONLY $2000, $100 DOWN, A beautiful brand new bungalow, 62nd st., gas, electricity. See owners, P. J. LEAVER & CO., 817 Higgins Bldg., corner Second and Main. A1487. M. 2748.

FOR SALE—MUST SELL TO CLOSE EState, pretty 6-room modern, artistic bungalow, near Figueroa, close in; $500 cash required. Sacrifice. $4200. WEST 4160; A1368.

FOR SALE—TERMS. 1067 EUCLID AVE., Boyle Heights; 6-room house, lot 60x120; bearing fruit trees; $1500; snap.

FOR SALE — CHEAP, 5-ROOM HOUSE, furnished, modern. Lot 50x150. Lawn, fruit trees, flowers. Terms. Near Casper Cohn Hospital. M. A. RUETH, G. D., city.

FOR SALE — CORNER LOT, HOUSE IN rear, leaving city. 138 BALTIMORE, corner Ave. 57, Highland Park. York Blvd. car.

FOR SALE— Houses.

FOR SALE—

We have a particularly striking 7-room house in one of the most desirable neighborhoods in the west end, where the owner is anxious to sell this week, as he is leaving the city.

The house is new and thoroughly up-to-date, contains all built-in features and the interior finish and decorations are of the best.

If you are looking for an attractive home and appreciate a bargain, come in and see us at once. Price is $5250, which is far below its actual value. Terms can be made to suit the purchaser.

CARLIN G. SMITH CO.,
302-3-4 Consolidated Realty Bldg.
F6490. Main 3653.

FOR SALE—
FORECLOSURE OF TRUST DEED.
FORECLOSURE OF TRUST DEED.
FORECLOSURE OF TRUST DEED.

For Sale—11-room, strictly modern, hardwood floors throughout; new furnace, heat piped to every room in house; elegant electric fixtures, highly decorated; east front lot, 50x160, right in the heart of the Wilshire section; nice lawn, flowers, trees and driveway; built-in stone mantel in living-room, finished off in mahogany; lace curtains and range go with house; house cost $4750 to build, including furnace; lot is worth conservatively $3500; if sold this week will sacrifice for $6500; $1000 cash and $50 per month; this is absolutely the best buy in the Wilshire section; must be seen to be appreciated. For full information regarding this, call A1347. MAIN 5184.

FOR SALE—
ALL FOR $3000.
Splendid 5-room bungalow, clear, on W. 38th st., near Exposition Park, well furnished with mission furniture, large lot with garage, lawn, flowers and bearing fruit trees; both yellow and red cars; one of the best buys for cash in the southwest; will rent for $30 per month.

Also nice, new bungalow, just finished, up-to date in every respect, on some street, for $3400; $400 down balance like rent. WM. L. STOOKSBURY, 926 Story Bldg. Main 3099. F4431.

FOR SALE—JUST COMPLETED, ABSOlutely modern 5-room bungalow in one of Los Angeles' choicest tracts, hardwood floors, half-beam ceilings, mantel, built-in buffet; bookcase, writing desk, leaded glass doors linen closets, cabinet kitchen, Holmes disappearing bed in den; cement bath with shower; cement porch and court; electric fixtures; laundry tray, large screen porch, fence and shed; lawn; price $2400. $100 down, $20 per month; including interest. Phone Main 2343, Home F1257. 635 UNION OIL BLDG.

FOR SALE—A PERFECT DREAM OF A HOME, BELOW COST; the owner having large interests out of the State, will sell his beautiful 6-ROOM BUNGALOW, BELOW COST, all built-in features, hardwood floors, birdseye maple and white enamel finish; 3 bedrooms, large lot, fine selection of fruit trees and berries; if you are interested get busy and see this fine bargain. $1500 handles
A. T. GRIFFITH,
With Miss L. M. Clark Co.,
Sole agent. 535 Security Bldg. F4246.

FOR SALE—NEW, MODERN TWO-STORY eight-room house, four bedrooms, large closet room; heavily beamed and paneled; richly papered throughout; cellar, furnace and Ruud automatic heater; lot 50x130, north front; finest car service, near Manual Arts School; price $5700, easy terms. This is worth investigating; 1126 W. SANTA BARBARA AVE. Take University car marked Dalton ave. Phone 26583.

FOR SALE—
$50 down, $12.50 per month.
New Bungalow.
$1150 and up.
OGDEN, 418 Mason Operahouse.

FOR SALE — BUNGALOWS 5 MINUTES' WALK FROM MANUAL ARTS HIGH SCHOOL AND EXPOSITION PARK. The residence section of the S.W.
Walton ave., near Vermont, 5 rooms, $3000.
41st st., near Vermont, 6 rooms, $4000.
41st Place, near Vermont, 7 rooms, $4200.
39th Place, near Vermont, 10 rooms, $5500.
A. R. JAQUITH, 1075 W. Santa Barbara ave. Phone 77104.

FOR SALE — A TYPICAL CALIFORNIA bungalow; 5 rooms and bath. Strictly modern. All built-in features. Window seats, casement windows. Buffet, etc. Beautiful roses, hanging baskets, window boxes and ferns; garage. Price $3250; terms. Close to new Exposition Park. Take University-39th st. car on Spring st. Get off at Walton ave. Walk north half block to 3811 Walton ave. See owner only; no agents.

FOR SALE—WE HAVE JUST BEEN COMpelled to buy under foreclosure of a trust deed a new neat and beautiful modern 5-room bungalow in Highland Park, with lot 40x120, and which is actually worth $3000, but we will sacrifice it for $2500, $100 to $500 cash and balance $25 per month. Apply at once, 4160 PASADENA AVE. Phone East 52.

FOR SALE—BRAND NEW 5-ROOM MODern cottage, located within two blocks of the State Normal School site.
Notice size of this lot.
50x250, east front.
This place is good enough for a king. Small payment down, balance by the month.
AMBROSE L. HAMELL CO.,
F2696. Main 5667. 629 Story Bldg.

FOR SALE—
A SNAP!
A FIVE-ROOM COTTAGE, $1800.
$100 CASH, $17.50 A MONTH, INCLUDING INTEREST. LOCATED 1722 W. 56TH ST. F. H. REDPATH COMPANY, "OWNERS," "BUILDERS OF BEAUTIFUL HOMES," SOUTH 297. 4306 MONETA AVE. 28325.

FOR SALE — $500 CASH, ONLY TO GET deed to cottage, 1447 E. 55th st., subject to mortgage $800 payable $16 or more a month until paid. You can now make double; best snap in this city, lot 40x135 to alley; street; porches; storeroom; cellar; barn. Owner, 211 GRANT BLDG.

FOR SALE — SUBSCRIBER OFFERS beautiful 5 or 6-room bungalows, yellow car line, restricted southwest, near stores and schools; paved street; elaborate finish; nothing cheap but price. Terms. Fine discount if third cash. MORRIS, 113 Merchants Trust.

FOR SALE—CHICKENS, DO YOU WANT garden; $1350 buys just the place, 4-room modern bungalow, right on the car line, new; will give use of adjoining lots one year free with option. The cheapest property on the market. Phone MAIN 8047, or A4294. Owner.

FOR SALE—7 ROOMS, HIGHLAND PARK, $4500; 5 rooms, $2500. 5405 IRVINGTON Place, corner West Avenue 54. 39382.

FOR SALE—WESTLAKE SECTION; BEAUtiful 7-room house, 2 baths; high ground; must be sold. BROADWAY REALTY COMPANY, 519 O. T. Johnson Bldg.

FOR SALE—OWNER HAS SEVERAL 50x150 lots, high ground, restricted tract. Will build 5 or 6-room bungalow to suit your own ideas for $50 down and $25 per month. Address P, box 240, TIMES BRANCH OFFICE.

CONTRACTORS— And Builders.

FOR SALE—
HOUSE PLANS.
BUNGALOW PLANS.
$5.00 $5.00 $5.00
Blue prints, working drawings, made to scale, same as we build from. Complete architect's plans, $5 a set (one house.) We can supply specifications and bills of materials.
Architectural Department.
LOS ANGELES INVESTMENT CO.,
333-335-337 South Hill st.
60127. Main 2248.

WE BUILD DIRECT FROM OUR OWN lumber at first cost.
2 rooms, $75 to $100; 4 rooms, $300.
5 and 6 rooms, modern, $800 to $1200.
See our plans, $1500 to $3000.
We lower all bids, city or country.
Complete free drafting department.
P. J. LEAVER & CO., Contractors, 817 to 821 Higgins Bldg., corner Second and Main. A1487. Main 2748.

GET OUR BIDS. WE DESIGN AND BUILD to your ideas, plans free. Our clients our best reference. We make liberal building loans. Every building we put up brings us another.
BLAIR & MACKINGA.
Building Contractors, Designers,
827 Union Oil Bldg.

BEST PLANNED AND BUILT BUNGALOWS. Your choice of 100 classic designs. Plans free if we build for you. If lot is clear we will loan for building.
MATTHEWS & MATTHEWS,
528 Douglas Bldg., corner Third and Spring.

I DO PAINTING, PAPERING AND TINTing on old houses; also any kind of repairs, very cheap. F. A. BROWN, 1817 S. Bonnie Brae st. West 2...

CONTRACTORS— And Builders.

WE WILL BUILD ON YOUR LOT ANY kind of building you desire and will take mortgage for cost of building. Come to see us before you build. NATIONAL CONSTRUCTION AND INVESTORS' ASS'N., 511 Higgins Bldg. Phones F5139, Main 2684.

WANTED—BIDS FOR CONSTRUCTION OF 2-story apartment-house. 38 S. LAKE AVE. Pasadena.

MAIN 6270. P. E. WEAVER. A1461. Contractor, Designer and Builder. Superintendent of beautiful homes, apartment-houses, etc.; best references. 309-10 CITIZENS NATIONAL BANK BLDG.

I BUILD, SELL, TAKE CONTRACT FOR houses. J. E. ÆKLUND, 502 Stimson. A5235. Main 2767.

FOR SALE— City Lots and Lands.

FOR SALE—
BARGAINS IN LOTS.

$14,000—High Kingsley Drive corner, 100x150. The best that can be bought on Kingsley Drive.

$13,000—On Ninth st., near Alvarado. Size of lot 110x145. Not filled ground.

$10,500—On San Pedro, near Washington. Size or lot 65x149. There is a frame store and house on these premises now.

$1300 each. In Westlake-Wilshire district, four lots, 50x150. Near car line. Within stone's throw of new Normal School site.

$800 each. Two lots in South Hollywood, built-up district. One block from car line.

$18,000—In the northwest, near 5-cent car fare; a tract of 28 lots. Street work completed; all improvements now in.

On Seventh st., west of Figueroa, an elegant large corner. This property can be obtained at an attractive figure.

HOUSE AND LOT DEPARTMENT,
Southern California Home Builders,
418 W. Sixth st. Ground Floor.
Phones: 60089, Main 4544.

FOR SALE—BEAUTIFUL BUILDING LOT on 40th Place, between Vermont and Hoover sts. Price $1400. Easy terms. All street work, sewer and public utilities included, near Manual Arts High School, Exposition Park, paved streets, one-minute car service, all in Exposition Park Square. Go out today and see for yourself.
L. H. MITCHELL & SON, Owners,
902 Title Insurance Bldg.,
Fifth and Spring.
A1986. Main 5253.

FOR SALE—
20 FINE BUILDING LOTS, RIGHT IN LINE OF DEVELOPMENT, SURROUNDED BY ALL HIGH CLASS SUBDIVISIONS, FREMONT PLACE, WINDSOR SQUARE, ETC.
50x150 feet each.
Gas, electricity, water, streets graded, cement work, all ready for building.
PRICE $2000 PER LOT.
ONLY $100 CASH PAYMENT PER LOT
Required from builders.
GEO. C. MARTIN,
544 Title Insurance Bldg.

FOR SALE— Two corners in Hollywood, one 100x138, and the other 100x157; no better locations in Hollywood for dwelling sites, and the price at which they are offered is cheaper than inside property prices. Can be bought separately.
C. E. TOBERMAN, 324 W. Hollywood Blvd.
Home Phone 57260. Sunset Hollywood 983.

FOR SALE — LARGE CLOSE-IN LOT ONE-half block from three car lines; 5 cent fare; 2 minute car service; takes just 10 minutes to center of city. Just off Sunset boulevard; fine view of Wilshire district and Hollywood. Snap $1200; $300 cash, balance terms to suit owner. Address N, box 29, TIMES OFFICE.

FOR SALE—SNAP. $1100, VERY CLOSE-IN large lot overlooking entire city; 3 car lines pass property; 5-cent fare; 10 minutes to Fourth and Hill sts., Sunset blvd. Will take $250 cash, balance terms. Absolutely a bargain. Address N, box 398, TIMES OFFICE.

FOR SALE—BUILDERS, NOTICE. Three large lots on 78th st., near Moneta, ready for bungalows, $485 each. These are snaps. Will loan you the money to build with. See OWNER, A1620, Broadway 2950.

FOR SALE — FOR HALF CASH ON A $600 lot with improvements in, and on the car line in Sawtelle, will make special inducements. Address R, box 227, TIMES OFFICE.

FOR SALE—TWO FINE LOTS ON BRIGHton Beach, 5 miles from San Francisco, price $1500. These lots are 70x107½, and are worth much more money as a speculation. Might trade for a rooming house in this city. REISS REALTY CO., 315 S. Hill.

FOR SALE — MUST SELL TWO LOTS 100x200, corner Magnolia Drive and Orange Grove ave., and in South Pasadena. Will take $1800; mortgage $1000, runs 3 years at 8 per cent. REISS REALTY CO., 315 S. Hill.

FOR SALE—SNAPS IN LOTS FROM $550 to $700, all parts of the city; cash and terms. E. H. WHEELER, 522 Chamber of Commerce.

FOR SALE — CORNER CITY LOT, MUST be sold immediately; about $2500; good terms. Address R, box 98, TIMES OFFICE.

FOR SALE—$900, $200 CASH, CLOSE IN. Just off Sunset blvd.; 2 minute car service; 10 minutes to Fourth and Hill sts.; fine surroundings, restricted property. Snap. Address N, box 354, TIMES OFFICE.

FOR SALE — OFFER SWELL SOUTH Pasadena lot 50x275 away below value; taken in exchange. Consider Los Angeles lot to $800. Would build for you. Owner, MORRIS, F2788, 113 Merchants' Trust.

FOR SALE — CHEAPEST LOT ON WEST Jefferson st. Level lot, in excellent district. $825 on terms. To be sold quick. STEINBERG & HOOD, 321 Central Bldg. Home Phone A2345; Main 598.

FOR SALE — THE BEST SITE SOUTHwest of business center; ripe for investment or improvement. $25,000. Address 3112 S. VERMONT AVE.

FOR SALE — MAGNOLIA AVE. FLAT site, $500 cash, balance terms; need money. Phone West 43 mornings. 3112 VERMONT AVENUE.

FOR SALE—$375 TAKES NICE LITTLE residence lot 40x100 feet, corner Clifton and Montecito. This offer good for few days only. Phone West 43 mornings. 3112 S. VERMONT AVE.

FOR SALE—$250 CASH, BALANCE TERMS. Business lot 25x136, Temple st. Need money. Ripe for flats and storeroom. Phone West 43 mornings. 3112 S. VERMONT AVE.

FOR SALE—INVESTORS AND BUILDERS, take notice, 210 feet Westlake district; walking distance; $35 per foot. W. W. COPP, 416 Copp Bldg., 218 S. Broadway.

FOR SALE—FINEST 60-FOOT LOT ON OCcidental boulevard; forced to sell account of sickness. OWNER, 444 W. 41ST PLACE. 29623.

FOR SALE—3 LARGE LOTS ON MAIN ST. boulevard, one block from Moneta ave. car line, just outside city limits, street paved, sidewalks and curbs, $450 each, $100 cash, $30 a month. Owner, 5821 MONETA AVE.

FOR SALE—A BEAUTIFUL EAST FRONT lot, 50x150, on 6th ave., near 16th st. This is a genuine bargain for a few days only, for quick sale. Price $1600. No commission agents. Phone WEST 4810.

FOR SALE — BARGAIN. CORNER LOT on South Vermont, for store or flats, $3250, mortgage $1500, bank appraisement $4000. For a snap call 819 SECURITY BLDG.

FOR SALE — GREAT BARGAIN FOR TEN days. The owner will sell lot on Burlington ave., 50x181 to 15-foot alley, solid ground, for $3500. Near Westlake Park. Phone WILSHIRE 516.

FOR SALE—150-FOOT LOT, FULLY IMproved, in growing southwest. Sure to double in value. Five beautiful bungalows under construction near it. $500 on terms. Discount for cash. Address R, box 316, TIMES OFFICE.

FOR SALE—SNAP; 150 ACRES NEAR REDlands, for only $2000; also 250 acres near Riverside, for $3000. NEW ENGLAND REALTY COMPANY, 702 S. Spring st., room 223.

FOR SALE—CHEAP LOTS, CLOSE IN, $400 for small lot, 50x50; $700, 50x90; corner lot, 35x120, $850. For these and other bargains, see the RIGBY REALTY CO., 1052 Temple st.

FOR SALE—$1000; LOT 50x150, NEAR SISters' Hospital, close in, walking distance. RIGBY'S REALTY CO., 1052 Temple.

FOR SALE—CORNER LOT, 60x135, ON VERmont ave., $650; an unusual bargain. JOHN B. MONTGOMERY, Vermont and Manchester aves.

FOR SALE—BIG CORNER, 140x140, ON NEW Santa Monica Air Line. Close to an important transfer point. You can double on this in one year. $1400. Terms. Address B, box 328, TIMES OFFICE.

FOR SALE—50x160-FOOT EAST FRONT LOT, west side and close to car line, for $825 on terms. All improvements included. A fine new 6-room bungalow on adjoining lot. Address R, box 300, TIMES OFFICE.

FOR SALE—OR TRADE, 2 BEAUTIFULLY located lots, in resort near Hollywood, for quick sale a snap on terms. Address 218 HENNE BLDG.

FOR SALE—HOPE STREET, 40x180, MAKE an offer. See W. W. COPP, 416 Copp Bldg., 218 S. Broadway.

FOR SALE— City Lots and Lands.

FOR SALE—

ONE LOOK MEANS A LOT.

Hollywood Park Lot.

$25, $50, $75, $100, $200, $300.

Pure spring water. Elevation 1100 feet.

Think about it. It means that this proposition of ours is alive, moving, selling and growing.

Thousands of dollars of value giving improvements are being established. Home building activity is incessant. Lot buying is vigorous, but in spite of all this the prices of the lots are absurdly low.

Where else can you find lots at such low prices and on such easy terms? Do not think of going away out somewhere and paying high prices for lots when we have them right here only thirty minutes from the business district on the finest car line in the world.

Go out and see for yourself just why we are selling more lots than any other subdivisions in Los Angeles. There's a reason.

FREE LOTS.

On April 14, 21 and 28 we will give away absolutely free, three lots on each date. If you wish the chance to get one of these nine lots be on the ground at 1, 2:30 or 4 o'clock on above dates.

FREE PAYMENTS ON LOTS.

If you can make 50 words out of the name "Hollywood Park" we will give free of charge a certificate for $10, good to apply on the purchase of any one lot in Hollywood Park of $50 or over.

HOW TO GET THERE.

Take the Van Nuys-Lankershim electric car at 4th and Hill st. station at 9:40, 12:10, 2:40, get off at Hollywood Park Station. Courteous salesmen will meet you there and show you these beautiful lots in our automobile.

PATTON & LONGLEY CO.,

A2318. 320 So. Hill st. Main 6278.

FOR SALE—

GRAMERCY CIRCLE

THE THOROUGHBRED OF THE WEST ADAMS DISTRICT.

When we say that GRAMERCY CIRCLE is A CHANCE OF A LIFETIME We mean that in its fullest sense.

YOU NEVER AGAIN WILL Have An Opportunity Of Buying the BEST of Los Angeles' Highest Class Property—for this is the LAST of it. And yet—it's selling at LESS THAN HALF THE PRICE Of the Inferior Lots of the Same District.

THE QUANTITY'S LIMITED AND IT'S GOING FAST. Investigate Immediately.

Twenty minutes from "downtown" via West Adams car, one block from property. Also Washington street car.
Surrounded by homes ranging in value from $15,000 to $100,000.
Every possible highest class city improvement IN and PAID FOR.
Highest class building restrictions.

G. H. MacGINNIS,
Sales Manager,
BRALY JANSS INVESTMENT CO.,
320 Pacific Electric Bldg.
F6101. Main 1371.

FOR SALE—

MABERY HEIGHTS.

How easy it would be to select that long-sought home site if you would only take a little time and go out to MABERY HEIGHTS, the gem of all the tracts now selling, and look over our proposition. We have the best—the "Tract That's Really Different." MABERY HEIGHTS will appeal to you because of its beauty, convenience, and the prices we are asking for our lots. It has three car lines, 2-minute service, faces Sunset Boulevard, an ideal automobile thoroughfare and is surrounded by Echo, Elysian and Silver Lake Parks. Seeing is believing. Allow us the pleasure of taking you out in our automobile to look over the tract, or take Hollywood, Laurel Canyon or Colegrove cars to Eliza ave.

LARGE LOTS, $800, AT EASY TERMS.

EXCLUSIVE SALES AGENTS,
Room 421, Fourth Floor,
Wright & Callender Bldg.
Main 1676. F1614.

Agent at tract office, Wilshire 407.

H. N. MABERY, owner,
805 Ferguson Bldg.
Main 1435. F6016.

FOR SALE—SOUTH ½ OF LOT 18, YALE-Harvard Tract, 40x273.9, east front on Alvarado st., unrestricted. Make cash offer. LEW WHITELAW COLLINS, 614 H. W. Hellman Bldg.

FOR SALE — APARTMENT SITE, PICO Heights district. On Normandie ave. 200 ft. north of Pico. F. L. HADLOCK, JR., 225 Story Bldg. Main 3654.

FOR SALE—OR EXCHANGE—GOOD BUSIness lot, close in, on East First st., 50 by 134½. Apply to owner, 505 DUCOMMUN ST.

FOR SALE — HIGH LOT AND COTTAGE, overlooking East Hollywood; five-cent fare. MRS. PRESSNELL, Manzanita st., 2 blocks north of Sunset boulevard, on Delrose st.

FOR SALE— City Lots and Lands.

FOR SALE—

BUILDERS!!!
BUILDERS!!!
BUILDERS!!!

Here Is An
OPPORTUNITY—
A REAL OPPORTUNITY
TO GET IN RIGHT—
On The Best Street
In The Best Part
Of A New Tract—
THE BEST TRACT

In The Most Rapidly Developing, and Finest Residence Section Around Los Angeles—

BETWEEN
"WEST ADAMS STREET"
And
"Washington Boulevard."

On The New Extension of the "West Adams" Yellow Car Line, With A Straight

5-CENT FARE.

The Street Improvements (the Best That Money Can Buy) Are Now Well Under Way

In

VICTOR G. KLEINBERGER COMPANY'S
New
"WEST ADAMS"
And
"Washington Boulevard"
TRACT.

Work On the Immense Water System Is to Start IMMEDIATELY. While There Are Already Scores of Beautiful Homes Contracted For, We Can Make, To A LIMITED NUMBER OF THOROUGHLY RESPONSIBLE BUILDERS,

THE MOST ATTRACTIVE PROPOSITION
EVER OFFERED!!
For
$150 CASH—ONLY—$150 CASH.
We'll Give Absolutely A
CLEAR DEED

To A Beautiful EAST FRONT LOT On A 70-Foot Boulevard, CLOSE TO "ADAMS," and Allow You To Borrow the Money to Build. We'll Take Back A Trust Deed for the Balance of the Purchase Price, Which You Can Pay Off As Easy As Only $12.50 to $15 Monthly.

We Are Going To Make This Thoroughfare A Magnificent Residence Boulevard. It is 70 Feet Wide and Extends From "ADAMS" To "Washington." The Cement Walks and Parkings Are To Be of EXTRA WIDTH, and EVERYTHING POSSIBLE Done To Bring It Up To the VERY HIGHEST STANDARD. It's Simply A Question Of

GETTING IN EARLY—NOW!

If You Are Not A Builder, But Looking For the "BEST INVESTMENT POSSIBLE," With the LEAST MONEY POSSIBLE, Buy One, Or More, Of These Magnificent Lots, Close To Where the BIG IMPROVEMENTS Are TO BE, And Then

"TAKE THE PROFITS."

And On Our "Contract Terms"—WITHOUT INTEREST—Your Profit Will Be A "CLEAR PROFIT." PERFECT LOTS, With EVERY IMPROVEMENT INCLUDED, As Low As

ONLY $20 CASH—$10 PER MONTH.

Either "Builders" or "Investors."

ACT AT ONCE—TODAY.

TO GET THERE—

Take the "WEST ADAMS" Yellow Car With Front Sign, "THROUGH CAR." Straight 5-Cent Fare. Ride to END OF LINE—END OF NEW EXTENSION. MAKE NO MISTAKE—TAKE NO "AUTO." But REMAIN ON THE CAR Until You Reach OUR OFFICE. REMEMBER—You Will Meet None of Our Salesmen Until You Reach OUR OWN OFFICE. It Will Be Worth A WHOLE LOT TO YOU TO REMEMBER THAT.

VICTOR G. KLEINBERGER COMPANY,
Exclusive Selling Agents.
MAIN OFFICE:
332-333 H. W. Hellman Bldg.
Corner 4th and Spring.

FOR SALE—

MITCHELL'S
EXPOSITION PARK
SQUARE.

This new tract is situated between Hoover and Vermont ave., on Santa Barbara.
Beautiful residence and business lots are now offered for sale on Fortieth place, Forty-first and Vermont ave.
Prices are $1300 and up for residence lots; business lots are $2100 up.
ALL VERMONT AVENUE LOTS are reserved for business and are very desirable, being situated directly across the street from the Manual Arts High School and adjoining the new Exposition Park.
THE NEW CROSS-TOWN CAR LINE passes in front of all Vermont ave. lots; six other car lines pass
MITCHELL'S EXPOSITION PARK SQUARE,
giving excellent car service to the center of the city; 40 cars every hour, all yellow. No other tract has ever been put on the market in Los Angeles so favorably situated.
The price of $1300 up includes all street work, sewer, water, gas and electricity, all of which is nearing completion.
$1400 BUYS A BEAUTIFUL LOT on 40th place, with wide alley in rear. $350 cash, balance at 6 per cent.
FINE LOT ADJOINING, 16 FT. ALLEY, ONLY $1300. With all public utilities and macadamized streets.
Investigate Exposition Park Square.
FOR A HOME OR INVESTMENT you cannot find its equal. Particulars from your own agent or from
L. H. MITCHELL & SON.
OWNERS.
Members L. A. Realty Board.
902-6 Title Insurance Bldg.
A1986. Main 5253.

FOR SALE—

ATHENS-ON-THE-HILL.

In The Path Of Destiny.

By the expenditure of over $100,000 during the past year, we have produced in this tract a wonderful flower land and place beautiful.

Athens-on-the-Hill enjoys a grand view of mountains, city and sea. It is in the popular fast growing southwestern section of the city. It has three car lines, each line running to the top of the hill.

Home sites here are exceptionally large and the winding streets have produced many picturesque locations. Do not be satisfied with the skimpy 2x4 lot offered you by others but see Athens on the Hill and investigate these big

50x152 LOTS
FOR $500.

Not key lots but high and sightly. Athens-on-the-Hill is on the Athens cut-off line of the Pacific Electric, leaving Sixth street station. Also two yellow car lines. Athens on the Hill is on the celebrated Harbor Boulevard, Vermont ave. and exclusive Figueroa street. All modern improvements. Wise restrictions rigidly enforced.

Come to our office today. Open Sunday 9:30 to 1:30. Get details. Cars leave every little while. You will enjoy the trip.

WATKINS & BELTON,
Members Los Angeles Realty Board,
402 Pacific Electric Bldg.
Home A3907. Cor. Sixth and Main. Bdwy. 4368.

FOR SALE—GREAT BIG BARGAINS.
46x111—Compton ave., corner. A snap..$1000
60x150—Corner, Sunset blvd. $1750
50x170—Corner, beautiful location $7500
0x100—Very close in; a snap $10,000
60x120—Corner, a big bargain $50,000
MR. FRYE, A2043, Main 2043.

FOR SALE—I AM HARD UP AND IN NEED of cash, and will sacrifice for quick sale my beautiful Highland Park corner lot, 50x120, with fine oak trees. Perfectly level and all street work in, electricity and gas, for $500. Actual value $1000. Apply 4160 PASADENA AVE.

FOR SALE— City Lots and Lands.

FOR SALE—

OWENSMOUTH.

"SOMETHING DOING EVERY MINUTE."

BANK AND

FOURTEEN STORES STARTED.

EVERYWHERE ACTIVITY.

Scores of fortunate investors have taken advantage of the low opening prices now prevailing to buy business and residential lots at Owensmouth. The rush is on, over $100,000 of lots were sold on opening day. A great future is predicted for this wonderful town of the valley. Business is already here. Last season hundreds of thousands of dollars of grain were shipped from this point. The magnificent $500,000 boulevard and the splendid electric road are being rushed to completion.

Mr. Business Man, Mr. Investor, do you realize the wonderful opportunity this town affords—now, before the improvements and the railroads are completed? Prices cannot remain at this low figure for long.

TOWN LOTS MEAN PROFITS.

Buildings and homes will go up with a rush. Values will rapidly increase. Stores of all classes will be opened, the first comers enjoying the prosperity that invariably accompanies the getting in on the ground floor. In a short time choice locations will be at a premium.

Visit Owensmouth. Note the thousands of acres of rich land surrounding. Ride over the splendid $500,000 boulevard.

Come out today. Autos leave office every two hours for Owensmouth; or take "Van Nuys-Lankershim" cars at Pacific Electric Hill st. depot to 8th st. and Sherman way. Owensmouth auto stage meets every car.

JANSS INVESTMENT COMPANY,
Selling Agents.
L. A. Suburban Homes Co.
Principals.
Home 10345. 611-613 S. Hill st. Bdwy. 200.

FOR SALE—THE LAW OF POPULATION'S EFFECT UPON LAND VALUES IS NO RESPECTER OF PERSONS.
The benefits of Los Angeles' prosperity fall upon those who think and invest wisely. The burdens of it fall upon the pessimist and doubter.
With the coming of the Panama Canal in another year there will be hundreds of millions of dollars more increment in Los Angeles suburban land values. Will you enjoy some of these profits or will you just help pay them and then kick about it after the opportunity is over and forever gone beyond your reach? I want you to come to this office and investigate the Western Empire's plan of getting building lots at low wholesale prices. By joining in our Tenth Home-Securing Club you secure a beautiful level residence lot in the foothills, where you really ought to live, at $400 to $700, with all improvements paid. The price is $400, because you buy at wholesale, and would cost you $1200 except by this Home-Securing Plan. In addition to receiving the very building lot that your heart has long desired, you become a member and jointly profit in 450 lots of adjoining land. Here is an opportunity that means action and then happiness for you. Investigate today, then think it over, but remember that only the earliest investors secure the large membership advantages.
WESTERN EMPIRE ASSOCIATION,
300 Chamber of Commerce Bldg.,
Los Angeles, Cal.
Phones 60403, Main 702.

FOR SALE—IN CLOSING UP A SOUTHwest tract between Moneta ave. and Figueroa, we find two lots left, 40x140 to alley; all improvements in tract, well built up. They're going to be sold quick at less than acreage values. Only $600 each; 5 per cent. off for cash, or terms of $25 cash, $10 monthly. Now why don't you get ready to share in some of the large realty profits due you? Maybe you're "blowing in" that $10 a month. If so, we can show you where you can do better by yourself. Many a salaried man and woman have made their first real saving go into a profitable lot purchase. It's up to you. See Warren F. McGrath, with STRONG & DICKINSON, 147 S. Broadway. Main 1273. 60195.

FOR SALE—
SIERRA PARK SNAP.
Corner, 50x163. East and north exposures with all cement work in. Gas, electricity and water. For a few days, I can sell this lot at $750, $25 cash and $10 per month, or 5 per cent. off for cash. Price soon goes to $850. Don't wait. Lots in this tract are selling fast. Absolutely the best location around this city. Come in and see me if you want a snap and know one when you see it. Bring a deposit with you or some one else will beat you to it.
See W. E. JONES,
With BRALY-JANSS CO.,
320 Pacific Electric Bldg.
Sixth and Main. Third Floor.

FOR SALE—
LOTS $300 LOTS $325.
$25 CASH.
$10 PER MONTH.
Stephenson avenue car line, 5c fare, 20 minutes from Seventh and Broadway. Positively the best and cheapest close-in lots on the market. Gas, electricity, water, cement work, oiled streets, stores, schools, etc. Good neighborhood. Restrictions. Your opportunity and it won't last long.
F. W. BLAKE,
With BRALY-JANSS CO.,
320 Pacific Electric Bldg.,
F6101. 6th and Main, 3rd floor. Main 1371.

FOR SALE—
100x135 FOR $300.
This is California, where you want the air, the sunshine, the smiling heavens, the towering mountains. These are yours at Mission Court, a home-tract within half hour's ride from downtown. You've never seen such fine big lots at the price. NO INTEREST AND NO TAXES TO PAY FOR THE NEXT TWO YEARS. Terms that will suit you. See it today. EMIL FIRTH, 346 S. Broadway. Home 60167; Main 2543.

FOR SALE—
48x150, $1000.
10 MINUTES FROM BROADWAY.
A sightly east front lot, only 10 minutes from downtown. Hollywood way. Surrounded by good residences. Near Echo Park, Silverlake Park and Elysian Park, fronting on a newly paved street, improvements paid for. Only $1000. Easy monthly or yearly payments. See the owner, EMIL FIRTH, 346 S. Broadway. Home 60167; Main 2543.

FOR SALE—
OWNER MUST SELL.
Sacrifice: 50x125; W. Eighth; 250 ft. east of Vermont. Sewer and everything in. A beauty. Sickness compels me taking best offer. Other lots $3000 and over. What is your offer. MR. RAYMOND, 508 Trust and Savings Bldg.

FOR SALE—
$4500—CORNER, 65x117—$4500.
A-1 apartment site, on 21st st., one block from Union ave., 3 car lines, 15 minutes to Third and Spring, 3 blocks from business center, includes 8-room house, mortgage $2400; this is $1500 under value; as it absolutely must sell. R. G. DOW, 2608 S. Hoover st. West 1810. 24183.

FOR SALE — SOUTHWEST, ON HIGH ground, near Vermont ave. An acre, fenced, with some chicken houses and small California house; ready for business. For only $1250; $500 cash and $30 month if sold at once. See McGrath, 147 S. Broadway. With STRONG & DICKINSON. Main 1273. 60195.

FOR SALE—I NEED MONEY BADLY AND am forced to sacrifice my beautiful Highland Park lot, 40x103, very romantically located, with fine lot of oak trees thereon, for $375 cash. Water connections all made, street work done. Value $750. See my agent. 4160 PASADENA AVE.

FOR SALE — TWO CORNERS AND ONE inside lot, each 100 feet frontage; paved streets and sewers; on high ground; outlook perfect; surrounded by beautiful and costly homes; most desirable residence section; prices lower than ever before. Call F3871.

FOR SALE—THE BIGGEST BARGAIN ON Figueroa st., between Third and Sixth sts. $3000 under market value. Fine for apartments or rooming-house. Very close in. Get busy you bargain hunters and snap this up. Size 50x165 feet. Cash required, $12,000. T. WIESENDANGER, 408 W. Sixth st. A2043, Main 2043. Mr. Frye.

FOR SALE—4 LOTS, NEAR MONETA AVEnue, that are already to build on and are genuine bargains for cash. If sold this week, $750 to $850. L. A. VAN HORN, 313 W. 60th. 28962. South 821.

FOR SALE — $1050 EACH, 2 LOTS, 39TH, near Western. Will give deed for $300 each, balance $15 month. Each on trust deed and allow you to borrow money to build. Call OWNER, F2945; Main 5016.

FOR SALE—CORNER, 50x170 FEET, WILshire district. Elegant home site, overlooking Sunset Park, close in. Cheapest lot in that district. T. WIESENDANGER, 408 W. Sixth st. A2043, Main 2043. Mr. Frye.

FOR SALE — I NEED CASH AND WILL make quick sale of my large Highland Park lot, 55x163. All street work done. For $750; actual value $1250. Apply 4160 PASADENA AVE.

Classified Liners.

FOR SALE—
BUILDING LOT IN THE SOUTHWEST.
One of the most desirable corners and several inside lots in the best part of the great southwest.

Choice building lots in the southwestern section of the city will prove a fine investment. There is always a big demand and prices are going up.

I have several lots in a well built up section; all fine homes. The location is high and sightly. Fine view, good drainage; fine garden soil.

Close to three car lines, 5-cent fare, 25 minutes from the business and shopping center.

Near Manual Arts High School, good grammar school, and Exposition Park.

I will sell these lots at a bargain from $850 up. Every one is a first-class investment opportunity.

I will also build you a home on one of these lots for a small payment down, balance like rent.

Ask for MR. LAWSON, 218 Union Oil Bldg. Seventh and Spring sts.

FOR SALE—
GET IN FIRST.
The new town of
YORBA LINDA.
Center of richest orange belt.
LARGE LOTS, $150 AND UP.
On easy terms.

Get in first and take your pick, share in Yorba Linda's wonderful future; located on the Pacific Electric Railroad in the greatest new orange belt in Southern California; close to the big Olinda oil fields. A chance for big profits; plant a few dollars each month here and watch it double and treble. Residence lots $150 and up; business lots, $350 and up, on easiest of terms. Select your lot today. Get map and more information.

JANSS INVESTMENT COMPANY,
611-13 S. Hill st.
Home 10245. Broadway 2468.

FOR SALE—
CLOSING OUT.
Beautiful
GLASSELL PARK.

The remainder of our lots in this elegant residence district, close in, will be offered for the next ten days on special terms, as we desire to devote all of our attention to a new subdivision. You can't find a finer home site than Glassell Park; a more magnificent view, prettier homes, more modern improvements or better neighbors. Other people like it at Glassell Park, and so will you. Bring your wife and select a home site, of which you will always be proud. Lots 50x150. $700 up. Telephone for an appointment and our machine will call for you.
NATIONAL HOME & TOWN BUILDERS,
F2180. 350 S. Hill st. Main 1362.

FOR SALE—
MAIN STREET.
40x130 on Main street near 67th, $800. Also 40x125 on 67th street near Main, $600. These lots adjoin in the rear and would make a fine business location.
PERCY H. CLARK CO.,
311 H. W. Hellman Bldg.
4th and Spring sts.

FOR SALE —
SOMETHING WORTH WHILE.
ARLINGTON SQUARE, $650.
There's a heap in Destiny. This city has a destiny that all of us are proud of; and the southwest portion of the city is discounting its destiny right now. It is of a brand other portions of Los Angeles are looking at with eyes of envy. Either of three 5c car lines takes you there. Santa Barbara ave. cars run every 8 minutes. The Santa Monica "Air Line," too, stops at Arlington Square. Water, gas, electricity, wide streets, fully improve—smart looking bungalows on and around the tract—it is a "dandy chance" we are offering. Take just about all the time you want to pay. Prices $650 and up.
EMIL FIRTH,
346 South Broadway.
"You're Safe at Firth's."
Home 60167. Main 2543.

FOR SALE—
THE RUSH IS ON.
30 lots at Sierra Park sold in a week. I can still sell a fine level lot 50x150, with gas, electricity, water and street work, at $550. Another big lot at $600. East front. Big corner for $750.
All prices in this tract will soon advance $100. If your money's tied up pay $25 cash and $10 per month. 5 per cent. off for cash.
Get your lot now or pay more money for it later.
See W. E. Jones,
With BRALY-JANSS CO.,
320 Pacific Electric Bldg., 6th and Main.
F2181, Main 1271. Third Floor.

FOR SALE—
LEVEL LOT—$500.
$25 Cash, $10 per Month.
Worth $650. Come out today if you want it. Cement walks, curbs and oiled streets. Gas, electricity and water. A snap. This week only at this price.
Stephenson ave. car to my office, corner El Paseo and Stephenson.
L. U. GAPEN,
Home 41782. Boyle 2192.

FOR SALE — BETWEEN MAIN AND Grand ave., on 30th st., 40x165, improved with old cottage; rents for $20 per month. We can deliver this elegant piece of property at the ridiculous price of $3000. Fine for apartments or flats. This property must be sold. Stop and figure the location a moment. Remember, this is the right direction. Compare this with anything you have ever had offered to you. Come in and talk it over. C. A. PETERSON & CO., 424 W. 6th.

FOR SALE—
We have listed for sale at once—
SOME EXTRA SNAPS in the heart of the WILSHIRE DISTRICT.
HATFIELD & MOORE,
4th and Normandie.
Wilshire 1013. Phone 56753.

FOR SALE—
GRAND AVE. SNAP.
Fine 50-foot east front lot on Grand ave., north of Vernon ave. Price $1700. Fine for either apartments or bungalow. This is the cheapest lot on Grand ave. Investigate it.
The G. H. A. GOODWIN COMPANY,
202-3 Central Bldg. Sixth and Main sts.
F2150; Main 7693.

FOR SALE—
LOTS IN THE WILSHIRE SECTION.
SIZE. LOCATION. RESTRICTION. PRICE.
50x135; Ardmore ave.; $2250, 1½-story......$2250
50x135; Bronson ave.; $3200, 2-story......$2500
60x136; Cahuenga Blvd.; $4000, 2-story......$3300
F. M. WELLS, 705 Union Oil Bldg.
A5787. Main 1175.
Member Los Angeles Realty Board.

FOR SALE — A BIG LOT BARGAIN IN west side. In fast growing restricted district, near three fast car lines, five minutes service, high ground, all improvements in. Price $450 cash or terms. Address R, box 335, TIMES OFFICE.

FOR SALE—AN ACRE AND A HALF ON fine corner; north of Strawberry Park, $1500. Terms if desired. It's a snap, much under the market. Near Vermont ave. Call at once for particulars. See McGrath, 147 S. Broadway, with STRONG & DICKINSON. Main 1272, 60126.

FOR SALE—A FINE LOT TO BUILD A house on, close to Figueroa boulevard, $750, a nice house on each side of lot; $50 cash, $15 per month. Owner, 5821 MONETA AVE.

FOR SALE—EQUITY IN BUSINESS LOT in El Segundo tract; cheap. 218 HENNE BLDG.

FOR SALE—MONETA AVE. CORNER, WE have this corner for sale on easy terms, $2000, $500 under value. Owner, 5821 MONETA AVE.

FOR SALE—$1200, WESTLAKE DISTRICT, 30 ft. lots, walking distance. See W. W. COPP, 416 Copp Bldg., 218 S. Broadway.

FOR SALE— Business Property.

FOR SALE—BARGAIN LOT, 66x165, SIXTH and Flower, apartment or business; I can deliver this lot and will consider some exchange; take good orange grove, alfalfa or Long Beach; submit. McCULLY, Owner's agent, 301 Ferguson Bldg.

FOR SALE — SAFE INVESTMENT, 63-room apartment-house, close in; pays 8 per cent. net now; will surely increase in value. Price $21,000. See or address owner, Apartment A, 717 KOHLER ST.

FOR SALE—$2700, 50x161, BURLINGTON, 6TH. $4250, 50x127, Shatto st., apartment site. $9000, 60x125, 9 rooms, Ingraham, Union. $9500, 52x144. Fine business corner. BAIERSKI, CO., 202 Bryson Bldg. F5888.

TO LET—WILL BUILD TO SUIT TENANT. Best location in city for apartment house. Good opportunity. A. CORRENSON, 525 Sunset Blvd. Phone Main 6136.

FOR SALE— Business Property.

FOR SALE—
WESTLAKE DISTRICT.
WESTLAKE DISTRICT.
ELEGANT APARTMENT SITE.
ONLY 7 MINUTES FROM HEART OF TOWN.
CHEAP—$3300—CHEAP.
50x135.
Absolutely the cheapest apartment site in the city today and it being among the exclusive residences of Westlake section, gives it an added value that makes it a rare bargain. We have been authorized to sell this lot to first party making a fair offer by Thursday at 3 p.m. ACT QUICK, as it MUST BE SOLD.
See J. O. HALEY,
Lot Department,
W. I. HOLLINGSWORTH & CO.,
10777. 609 S. Hill st. Main 6760.

FOR SALE—
APARTMENT SITE.
S. W. CORNER BURLINGTON AND ORANGE.
50x130 TO ALLEY.
ONE BLOCK FROM 7TH ST., WITH ACCESS TO ITS WONDERFUL CAR SERVICE, YET FREEDOM FROM THE NOISE AND DUST OF ITS COUNTLESS MACHINES.
ON A PAVED STREET, IMPROVED WITH A BEAUTIFUL HOUSE AND GARAGE, LEASED FOR $80 PER MONTH. THIS PROPERTY IS WELL WORTH $15,000.
I CAN DELIVER FOR $12,800 ON EASY TERMS.
SEE MR. QUINAN,
W. W. MINES & CO.,
FOURTH FLOOR, REALTY BOARD BLDG.,
631 S. SPRING ST.
60478.

FOR SALE—
FORCED SALE.
FORCED SALE.
For Sale—$10,000 under actual value and only 5 minutes' walk to Broadway. Income now will pay about 8 per cent. on investment, partially improved. This prpoerty will be sold, with $3000 improvements, for $5000 or $6000 less than vacant property. As it stands it is worth $28,000, but must be sold at once. Phone MR. AYRES, Main 5045, or 10175.

FOR SALE—
A RARE OPPORTUNITY.
WEST SEVENTH STREET,
NEAR HOOVER ST.
50x145. $3750.
This property will, in the near future, sell for as much as the property east of Hoover sells for now or $350 per foot.
Call and see Mr. Dunn, with
KOSTER & PARKER,
A3462. 234 H. W. Hellman Bldg. M4440.

FOR SALE—
CLOSE-IN BUSINESS PROPERTY.
100x110.
ONLY $350 PER FRONT FOOT.
This is absolutely worth $700 per foot, as adjoining property can not be had for less. This is an estate and must be sold at a sacrifice and you are going to get the bargain of your life if you happen to be first.
$20,000 can stand. This will surely make you a fortune in a short time. Now if you have money and nerve let me show you this. No triflers need answer. No trade. Address P, box 323, TIMES OFFICE.

FOR SALE—LARGE LOT ON HILL ST., IN growing business locality. A 10-story and a 9-story building, just finished and occupied; an 8-story building, and a hundred thousand dollar hotel commenced; all within a block. An eleven-story office building and a million dollar hotel, within 2½ blocks. Come to see me and learn more about it.
H. GREENAWALT,
453 Pacific Electric Bldg.

FOR SALE—
HOME AND INVESTMENT.
ONLY $5400.
NEAR WESTLAKE AND 11TH ST.
Lot 50x125, improved with a six-room house, in fine condition. This property is $3000 underpriced now, and will increase rapidly in value while you occupy it.
KOSTER & PARKER,
234 H. W. Hellman Bldg. A3462 or Main 4440.

FOR SALE—$12,500; FINE MODERN 4-FLAT building, close in, southwest, near Pico and Figueroa; good steady income. Owner will take good house or lots to $4500, on quick deal.
L. A. DOLTON & CO.,
F4589. 600 Lankershim Bldg.
Broadway 4536. Third and Spring.

FOR SALE—
East side of S. Main st., between 16th and 17th. 50x125.
A bargain at $16,000.
LEAVITT REALTY AND INVESTMENT CO.
407-408 Union Oil Bldg.

FOR SALE—CITY BUSINESS PROPERTY. N.E. corner Main and Commercial sts., opposite U. S. Government building; 45x125 ft., consisting of a three-story and basement brick building and adjoining one and two-story buildings, on Commercial st. Apply C. A. DUCOMMUN, 219 Central ave.

FOR SALE—APARTMENT SITE, 50x150, 20-foot alley, on Wall st., between 10th and 11th, with 16-room house, rented for $60 per month; price $15,000. HARRY W. BARLOW, with ARTISTIC BUNGALOW BUILDING CO., 428 California Bldg. Main 4832.

FOR SALE—LOT, 50x120 FEET, 24TH ST. near Hoover. Price $2600. The best buy in town. HAUGH-BANTA & CO., 524 Lissner Bldg.

FOR SALE—APARTMENT SITES WEST Eighth and Ninth, 150 feet, corners. 842 HOOVER.

FOR SALE— Acreage for Subdivision.

FOR SALE—
BARGAINS.
ACREAGE FOR SUBDIVISION.
$600 PER ACRE.
This 40 acres is well located for cutting up. Close to Lawndale. Houses on three sides of it. A bargain at $600 per acre. Terms easy.
NEAR VENICE.
$800 PER ACRE.
35 acres between Palms and Venice. Now in a good stand of alfalfa, with pumping plant. Owners of surrounding lands ask $1500. Owner will sell this at $800 and give easy terms.
NEAR CUDAHY RANCH.
$500 PER ACRE.
60 acres good soil, level land, Long Beach touches corner, while the Santa Ana lines runs through it. Station on property. $500 per acre, easy terms.
W. I. HOLLINGSWORTH & CO.,
LAND DEPARTMENT.
Main 6760. 609 S. Hill st. Home 10777.

GOOD TRACT OF LAND, ONE OF THE best in Southern California, sandy loam, 1-4 in alfalfa at present time; won't take very big capital to handle this; can make $50,000 in less than three months, close to city, all level land. Address R, box 17, TIMES OFFICE.

FOR SALE— Income Property.

FOR SALE—
We have for sale at a bargain
FINE TRACT IN INDUSTRIAL CITY DISTRICT.
Good income and subdivision property.
Call at once.
HATFIELD & MOORE,
Wilshire 1013, 56753. 4th and Normandie.

FOR SALE — FINE LOT 60x165, (ON THE Hill,) for apartments or hotel; 5 minutes from Broadway and Fourth; must be sold to make settlement. Present income $320 per month. Might take cheap lot. Price $24,000; one-half on time. Address G, box 279, TIMES BRANCH OFFICE.

FOR SALE—FINE INCOME PROPERTY AT Long Beach, Broadway near Pine, three-story brick, two stores below, apartment above; leased for four years, $500 a month. Price $65,000. Mortgage $19,000, at 6 per cent. CITY BUILDERS' INVESTMENT CO., 307-8-9 Title Insurance Bldg., Fifth and Spring.

FOR SALE—CLOSE IN.
$10,000 property at $7500.
Ten minutes' walk. On W. 11th st.
Lot faces two streets. 2-flat building.
Biggest snap in town.
ALEXANDER, Delta Bldg., 426 Spring st.

FOR SALE—$6500; FOUR 4-ROOM FLATS, and 3-room bungalow, new, modern, nicely furnished, good location; income $82 per month. A snap. A1228. THOMSON REALTY, 313 W. Third st.

FOR SALE—($4000;) TWO COTTAGES, ON one lot, in choice location, that rent for $37 per month. This property is all in first-class condition. OWNER, 130 W. 43rd Place.

FOR SALE— Income Property.

FOR SALE—CLOSE IN, 10 PER CENT., INcome, $7200; might take some clear trade. W. W. COPP, 416 Copp Bldg., 218 S. Broadway.

FOR SALE— Industrial Property.

FOR SALE — OR EXCHANGE—CLOSE-IN, industrial property, consisting of brick warehouse, with spur track, together with a 3-year Santa Fe Ry. lease. Net income now about $1600 per annum. Will consider either Los Angeles or country property. Phone Main 1326. 429 UNION OIL BLDG.

FOR SALE— Real Estate Miscellaneous.

FOR SALE—10 ACRES CLOSE TO MOUNtains; electric and steam cars, northwest of San Dimas; frostless, 7½ acres to lemons; 2½ acres to navels, all three years old; good pipe line; good soil, some family fruits; worth $12,000 now; in six years will be worth $30,000; Mr. Investor, sit up and look and call up owner for terms. South 5572. WM. J. D. SHEAFF, 1906 San Pedro st.

FOR SALE—A HOLLYWOOD BARGAIN, A well located lot with two-room house in rear street work all in, $850 including furniture if taken at once. Ask MEYER, 309 Lissner Bldg. Main 3291.

FOR SALE— Suburban Property.

FOR SALE—
ACREAGE INVESTORS ARE NOW ASSURED OF LARGE PROFITS IN PANAMA ACRES.
THE LOCATION—
Southwest of city just two blocks west of Vermont ave., the longest street in the city, 3 miles south of Manchester avenue, about 2 miles north of Gardena and Strawberry Park. Yellow cars now operate to within half a mile and suburban cars within two blocks.
HIGH SIGHTLY LOCATION over looking the entire district toward San Pedro and Redondo, which is building up with amazing rapidity.
A rich, sandy loam soil; nothing finer.
STREETS—
Graded.
WATER—
Piped to every acre. Pure sparkling artesian water under pressure from electric motor plant.
EASY TERMS—
As little as 10 per cent. cash and a monthly payment of 6 per cent. interest on deferred amount.
PRICES—
The lowest in the entire district conditions being considered. Two different offers of $2500 per acre recently refused for acreage nearby. Lots close by selling for our acreage prices.
$800, $1000, $1200.
CITY LOTS SOON—
Each acre may be cut advantageously into six lots larger in size than the average southwest lot. A lot or two will soon pay for an acre. The city is growing that way as fast as possible.
You're losing money every day you put off buying. You'll believe it too if you'll investigate the conditions NOW. IS THE BEST and surest time to buy. There's an opportunity of a lifetime to make profitable investments right now in Los Angeles realty. Call and make appointment at once to see property.
WARREN M'GRATH,
Sales Manager of Tract for
STRONG & DICKINSON,
Main 1272. 60126.

FOR SALE—
RANCHO LA PUENTE.
5-ACRE TRACTS.
$450 and UP per acre.
A PART OF THE "LUCKY" BADWIN LANDS.
I want you to go with me and see the Cream of the "Lucky" Baldwin lands. I know if you are looking for acreage you will agree with me that this is the choicest section close to the big, growing city of Los Angeles. More than two and one-half miles frontage on the far-famed El Monte boulevard, and it lays as level as a billiard table.
Here you can grow citrus fruits or walnuts; raise alfalfa and vegetables, or if you know how to take care of chickens, a good fortune awaits your efforts.
This is the only acreage adjacent to the city which will have gas and electricity, and the electric line now projected will pass the lands.
Both the Salt Lake and Southern Pacific now have stations on the land—30 minutes' ride from the city—5c fare by book.
The soil is right and the terms are easy.
Our machines go every two hours.
STERLING BANKS, Mgr. Land Department,
PURCELL, GRAY & GALE, INC.,
505 H. W. Hellman Bldg.
'Phones: Sunset—Main 2916. Home—10989.
S. P. ROWLAND,
Special Agent.

FOR SALE—
INGLEWOOD
ACRES
AND.
HALF ACRES
in the direction of Los Angeles' greatest growth. $375 and up for well located Half Acres. They will be worth $1000 in a few years. $10 monthly is all yon need. Follow Los Angeles Investment Company's operations and make money. We will prove to you that this is the best buy on the market, the next best is a poor second. Come to office for free transportation, or take yellow car on Spring street marked "Hawthorne." Get off at Rancho Station.
The JAMES R. H. WAGNER Co.,
Second Floor Realty Board Bldg.,
631 South Spring st.

FOR SALE—
TWO PROFITS
FROM ONE
INVESTMENT.
It is very pleasant to buy a home and then find that you can sell it at a profit. This usually happens to Los Angeles folks. It is more pleasant to buy a home-place and be interested in the retail sale of adjoining lands which will enhance because you do build. You retain your home and have your profit also besides. Just simply kill two birds with one stone.
This is what you do in Western Empire's Tenth big opening to occur at Glendale, 45 minutes from the heart of Broadway. Each member secures a big residence lot and retains a joint interest in 850 beautiful building sites adjoining.
Homes for the home-makers.
Mortgage bonds for investors.
Joint participation of project profits for both.
Booklet free.
Such opportunity means action of course.
WESTERN EMPIRE VERDUGO ASSN.,
100 Chamber of Commerce Bldg.,
Los Angeles, Cal.

FOR SALE—
INCOME ABOUT $100 PER MONTH.
5 acres best sandy loam soil, 4-room house, good barn, milk house and feed house. Pure artesian water piped throughout the place. Chicken corrals for 1000 chickens, about two acres in bearing fruit. Six good cows, one horse, wagon, buggy and all farming tools and furniture. Best car service, 30 minutes from Sixth and Main st. Price $5000, about $2000 cash. Balance terms. This is a great bargain. See MR. ST. CLAIR, at 107 S. Broadway.

FOR SALE—
Splendid home-site on 80-foot beach boulevard, at the price of a common lot. One block from Venice Short Line. Only $725 for short time. Will give terms. Address R, box 333, TIMES OFFICE.

FOR SALE— Suburban Property.

FOR SALE—
RAMONA ACRES.
ADJOINING
THE NEW "VALLEY" COUNTRY CLUB.
Now is the time to invest. Los Angeles is growing faster than ever. Every foot of close-in land will double and treble in value. Own one of these splendid acres; plant fruit trees and a garden and raise chickens. Make money on the side.
Every city convenience, electricity, gas, water, cement walks and curbs; tree-lined parkways and oiled streets; 20 minutes from First and Main sts.
$750 AND UP PER ACRE
ON EASY TERMS.
TO GO: Take car marked "Covina Line" in Pacific Electric Bldg., or anywhere on Main st. to First and get off at Garfield avenue. Salesman will meet you there with carriage to show property. Or, come to this office for free transportation. Our tract agent is on the property from 8:30 a.m. until arrival of car leaving city at 2:30 p.m.
JANSS INVESTMENT COMPANY,
611-13 SOUTH HILL STREET.
HOME 10345. BROADWAY 2468.

FOR SALE — 12 ACRES ON THE FOOT-HILLS, NEAR THE NEW BEVERLY HILLS HOTEL, AND LOS ANGELES COUNTRY CLUB. THIS IS A BEAUTIFUL PROPERTY WITH A MAGNIFICENT VIEW OF THE CITY AND THE OCEAN. A GREAT BARGAIN AT $1500 PER ACRE. WILL SELL 4 OR 5 ACRES IF DESIRED.
PERCY H. CLARK CO.,
311 H. W. HELLMAN BLDG.,
FOURTH AND SPRING STS.

FOR SALE—BEAUTIFUL COUNTRY HOME suitable for chicken ranch and pretty home, combined, comprising 7-room house, garage, summer house for children and chicken-houses, complete; 1 acre of ground; fruit trees, flowers in abundance; located in Inglewood, on car line, $3000 will handle this, balance on terms. Address box 455, INGLEWOOD.

FOR SALE—OR EXCHANGE—
I am offering AT A SACRIFICE, one of the most beautiful and attractive homes in Southern California. Large, highly improved grounds, fine modern house, garage, etc. Property less than 30 minutes from business center of Los Angeles, and only a short distance from Pacific Electric cars. Will deal direct with purchaser; this is not handled by agents. Address P, box 118, TIMES OFFICE.

FOR SALE—9 ACRES GOOD ORANGE OR alfalfa land, 7-room house and barn, windmill and pump, 60 walnut, 88 peach trees, and 24 orange, very attractive home place, in fine neighborhood, on oiled county road, 1 mile from Buena Park, Orange county; price $5200; very cheap for quick sale. HARRY W. BARLOW, Land Dept., Artistic Bungalow Building Co., 428 California Bldg. Main 4832.

FOR SALE — 5, 10, 15 OR 20 ACRES RICH, level land, only quarter of a mile from beautiful Van Nuys, car line, $50,000 school, $500,000 boulevard, adjoining beautiful homes, only $500 per acre, terms. You can't get anything in this vicinity for less than $700 per acre. Think of your future. W. J. MILLER, Manager Suburban Dept., Edward Scherman & Co., 214 Citizens' Nat. Bank Bldg., Third and Main.

FOR SALE — 5 ACRES OF THE FINEST soil in L. A. county, improved with full bearing peach and apricot trees; 1 acre of alfalfa, nice patch of grapes and strawberries; new 5-room house, bath and cellar, barn and chicken corrals; everything in first-class condition. Ideal place for good, comfortable and independent life. Price $6500; terms. Think of your future. W. J. MILLER, Manager Suburban Dept., Edward Scherman & Co., 214 Citizens' Nat. Bank Bldg., Third and Main.

FOR SALE — ONE ACRE WITH A LIVING on it; garden, chickens, fruit, alfalfa, etc. Modern house, furnished, 5 rooms, bath, hall, screen porch; school, church and stores near. This is truly a bargain. Must be seen to be appreciated. $1200 cash will handle, balance to suit. Do not write. Waittier car to Bells, 2nd house on east side of Bear ave., 250 feet south of church. MRS. E. M. MARTIN.

FOR SALE—OR WILL EXCHANGE FOR San Diego property, a modern eight-room house, lawn, flowers, garage, on Oxford avenue, between 16th and Washington. Good bargain. Address Owner, 3510 B STREET, San Diego, Cal.

FOR SALE—ELEGANT 5-ROOM, STRICTLY modern bungalow; lot 100x205; all city conveniences; water, gas and electricity; $3650; terms. LEW WHITELAW COLLINS, 614 H. W. Hellman Bldg.

FOR SALE — OR EXCHANGE, 5 ACRES or part, East Pasadena, north of Huntington Drive. Long frontage on Main st. Address P, box 121, TIMES OFFICE.

FOR SALE—HALF ACRE, 4-ROOM HOUSE, furniture, fruit trees, berries, vines, chickens; close to car; $900 cash. Address O, box 177, TIMES OFFICE.

Altadena.

FOR SALE—COMFORTABLE 6-ROOM BUNgalow, with over an acre of ground, variety of fruit; one block from car lines. Owner, SERRURIER, Mariposa and Maiden Lane, Altadena.

San Gabriel.

FOR SALE—5-ROOM HOUSE, WITH BATH, built-in sideboard, bookcases, open fireplace, laundry tray, two rooms with hardwood floors, over half an acre ground, planted with young fruit trees; lawn and flowers, cement walks; 9-cent fare by book, Covina car. Price $2500, easy payments. Address Owner, 560 S. HOPE ST. Phone mornings, Main 3228.

Glendale.

FOR SALE — A BARGAIN FOR CASH. Southwest corner lot 50x162 to 15-foot alley, in the Casa Verdugo Villa Tract, 2 blocks from Brand Blvd. No restrictions against store building. Address O, box 89, TIMES OFFICE.

FOR SALE — $450 EQUITY IN CLASSIEST Swiss chalet, 6 rooms, modern, balance $20 monthly. Can give immediate possession. 1472 W. SECOND ST., Glendale.

FOR SALE—LOT, 43x166, BURCHETT ST., Glendale. Cash $375. Phone A3565. MR. COOK.

Inglewood.

FOR SALE—2 CHOICE ACRES IN ALFALfa, one block from car line, easy terms. Phone MAIN 4348.

Sierra Madre.

FOR SALE — IDEAL HOME-SITE LOT ON ALEGRIA AVE., 100 ft. by 205 ft. Opposite LEWIS APARTMENTS. Fine water, near electric car. See RALPH F. BEEGAN, 1212 Allan ave., Los Angeles.

Watts.

FOR SALE—THE PRETTIEST PLACE IN Watts; 5-room house and 4 lots, close to station. F. P. QUINN, 283 Edwards st.

Covina.

FOR SALE—$1000, 3 ACRES ON ELECTRIC car line. See OWNER, Room 6, Lyceum Theater Bldg., 227 So. Spring st.

Alhambra.

FOR SALE—9-ROOM, WELL BUILT HOUSE, lot 100x150 ft., all fine improvements. 1 block from car line, near heart of Alhambra. No better bargain. $4000 for quick sale.

5 acres fine orange grove, in heart of Alhambra; good 8-room house, 2 barns, city water. This is fine paying grove and will be sold at bargain. WINSELL, 453 I. W. Hellman Bldg., 411 S. Main st.

Lankershim.

FOR SALE—LANKERSHIM ACRE, 3-ROOM furnished house, chicken corrals, 50 bearing peach trees. Snap; easy terms. J. A. CAMERON, Lankershim, Cal.

FOR SALE — 5-ACRE RANCH, NEW MODern house, pumping plant, barn, 2½ acres table grapes, 1 acre apricots, 1 acre peaches, rest alfalfa; 2 blocks from car line. Owner, F. SPRING, E. Central ave., Lankershim.

FOR SALE— Suburban Property.

Monrovia.

FOR SALE — WE BUY, SELL, RENT AND exchange Monrovia property. Call at our Los Angeles office and let us tell you about many exceptional values in bungalows and buildings lots.
Five and six-room modern bungalows newly completed with every convenience, beautifully finished. Price $2400 to $4000. Cash or easy terms.
Write or call for free literature and information.
MACINTYRE BUILDING COMPANY,
318-19 Pacific Electric Bldg.

HOLLYWOOD—

FOR SALE—
SOMETHING EXCEPTIONALLY FINE.
THE CREAM OF HOLLYWOOD BOULEVARD.
330x295 feet, on the high slope, west of Hotel Hollywood; best building site in Hollywood; a neighborhood of fine houses; magnificent views of ocean, city and mountains that can never be obstructed; convenient to cars; good soil; frostless. No better place for one or two high grade residences. Adjoining property, no better, cannot be bought for $100 per front foot.
This property must be sold as a whole. If you are looking for something exceptionally good, it will pay you to consider this 330 feet of boulevard frontage; note its great depth—295 feet, giving fine possibilities for large front and back yards.
DON'T DELAY, for this will not be on the market long. Price $30,000.
W. C. CAMPBELL & CO., SOLE AGENTS,
OPPOSITE HOTEL HOLLYWOOD.
Phone 57202.

FOR SALE—
New modern 1½-story dwelling; living-room, dining-room, breakfast-room, den, kitchen, basement, four bedrooms, bath, cemented driveway; hardwood floors throughout; fitted for furnace, lot 53x135, on improved street, and located in west portion of Hollywood, in first-class residence district, within 200 feet of car. Just completed and offered for quick sale at $6500.
C. E. TOBERMAN,
524 W. Hollywood Blvd.
Home phone 57260. Sunset Hollywood 863.

FOR SALE—
Two corners in Hollywood, one 106x138, and the other 100x157. No better locations in Hollywood for dwelling sites, and the price at which they are offered is cheaper than inside property prices. Can be bought separately.
C. E. TOBERMAN, 524 W. Hollywood Blvd. Home Phone 57260. Sunset Hollywood 863.

FOR SALE—
A FINE APARTMENT SITE.
75x210, east front, next south of Kentucky Apartments, on Olive avenue, a few steps from Hotel Hollywood. High-grade apartments on this lot would pay handsomely. Price $4500.
W. C. CAMPBELL & CO.,
Opposite Hotel Hollywood. Phone 57202.

FOR SALE—
BEAUTIFUL HOLLYWOOD HOME.
No. 145 MORGAN PLACE.
Description will not do this house and large grounds justice. You must see it. Come out today. Some one is going to get a bargain. House open from 2 to 4.

FOR SALE — HOLLYWOOD PROPERTY only. We live there and know values. Call for free maps and folders. C. H. LIPPINCOTT & CO., 611 Fay Bldg., Los Angeles. F6766, Broadway 483. Hollywood Branch Office, opposite De Longpre's (east.)

FOR SALE — DR. SCHLOESSER, OWNER. Hollywood building sites, bungalows and mansions, 108 E. HOLLYWOOD BLVD. Home 57379.

FOR SALE— Beach Property.

Hermosa.

FOR SALE—GREATEST BARGAIN AT THE beach. Large corner lot on paved boulevard, one block from and facing the ocean, $750.00. Paving paid. You will never beat that. Have other good ones. Some exchanges.
JAMES G. CORTELYOU.
Removed to 921 Title Insurance Bldg.

FOR SALE—WILMINGTON PROPERTY IS the best investment in Los Angeles county. See us for lots—residence or business—and acreage. Buy where the coming tide of commence must flow. C. M. JAY & SON, 516 S. Hill.

FOR SALE—ONE OR MORE HIGH RESIdence lots, fine ocean view, close to boulevard, cheap for cash only. 6320 PHILADEPHIA ST. East 3129.

FOR SALE—WE MAKE A SPECIALTY OF Hermosa Beach residence and business property and acreage in that vicinity. RICE & HISS, 407 Security Bldg. F6332.

Venice.

FOR SALE — AS I AM FORCED TO MOVE to another part of the State, I will sell, furnished, my five-room bungalow, just completed, for what it cost to build, $2650; $1200 cash. Get off short line car at Coeur d'Alene place, two blocks east, one block south. 710 CRESTMOORE PLACE. Owner.

FOR SALE—12-ROOM APARTMENT HOUSE, also 15-room apartment on ocean front, one between Trolleyway and ocean; $2700 and $4000, respectively; average income $300 to $800 per month. Call and see MR. WILSON, 1505 Trolleyway, Venice. 509, Party J.

FOR EXCHANGE—HOUSE AND LOT OF 14 rooms, income property, on sand, near Windward ave. Will trade $2500 equity for automobile or clear lot. MR. WILSON, 1505 Trolleyway, Venice. 509, Party J.

FOR SALE—
$3000—New 7-room modern bungalow, hardwood floors, large cement porches. Will give terms like rent. T. A. BELL, 436-7 Bradbury Bldg.

Ocean Park.

FOR SALE—NORTHEAST CORNER HOLLISter and Ocean Front, Ocean Park, 110x108, at $300 per front foot. The best bargain to be had. L. H. MITCHEL & SON, Owners, 902 Title Insurance Bldg.

FOR SALE—
For sale. Snap. A sand lot, between Ocean Park and Venice, 1 block from ocean, for $2325. This is a snap. See GATES, 420 Harvard Blvd. Wilshire 1551.

FOR SALE—THE BIGGEST BARGAIN IN A sand lot, between Ocean Park and Venice, for $2325. See MR. SHIREY, opposite station, Ocean Park.

FOR SALE — A LEAD PIPE! BETWEEN Ocean Park and Venice, sand lot for $2325. See us quick. McFARLAND & REED, Pier ave., Ocean Park.

Santa Monica.

FOR SALE — OCEAN AVENUE, SANTA Monica, extra fine, double corner, 120x150, and four houses, facing ocean, finest location and view. At great bargain. FOR FEW DAYS ONLY WILL SELL, $20,000, $4000 down, balance, 3 years. STACY, 401 Fay Bldg.

Bay City.

FOR SALE—
BAY CITY.
Finest residential beach property; perfect climate, safe sandy beach; no undertow; bay boating and bathing; splendid soil; lots discounted to persons building. BAYSIDE LAND COMPANY, 303 Title Insurance Building. Phone Home F1619, or Bay City.

Long Beach.

FOR SALE—ON OF THE BEST CLOSE-IN corners on Atlantic ave., with cheap cottage; owners needs cash; $2500 takes it. C. L. SIMMONS CO., 308 Trust & Savings Bldg., 6th and Spring.

FOR SALE— Country Property.

FOR SALE—
POTATO LAND.
POTATO LAND.
DO YOU REALIZE THAT GOOD POTATO LAND IS WORTH $350 PER ACRE.
WE OFFER 1280 ACRES OF TULE LAND WITH ONE OF THE BEST WATER RIGHTS IN SAN JOAQUIN VALLEY. CLOSE TO R.R.
THE BUYER OF THIS LAND CAN MAKE A FORTUNE IN RAISING POTATOES, ONIONS OR CELERY.
PRICE PER ACRE, INCLUDING WATER, $100.
You can't afford to miss this opportunity.
LAND AND ACREAGE DEPARTMENT,
W. I. HOLLINGSWORTH & CO.,
Main 6760. 609 S. Hill st. Home 10777.

J. C. KRATZ, 620 Merchants' Trust Bldg.
FOR SALE — OUT WASHINGTON WAY, close to Venice Short Line, corner two boulevards, rare chance to make quick profit, only $1250 for finest 10-acre corner. I. WILL C. PRATHER, 207 S. Broadway. Suite 113.

FOR SALE—A MOST BEAUTIFUL NEW home, large grounds, very finest view in county, close to car line, every city convenience, 8 rooms, furnace, bath, garage, beautiful grounds. With or without fine furnishings, only $8000 cash. I. WILL C. PRATHER, 207 S. Broadway. Suite 113.

FOR SALE—30 ACRES, CLACKIMOS CO., Oregon, near Marmat P. O. "R. D. F.," San Diego, Cal. General Delivery.

FOR SALE— Country Property.

FOR SALE—
A FULL SIZED ACRE,
$550.
On easy terms. This acre is only 35 minutes from the city. Why pay the same money for half acres elsewhere?
Our La Puente Acres are attracting hundreds of settlers, farmers and investors generally who want to get the most for their money. There is a great difference in land, some soil is good, some medium and some is very poor. The soil at La Puente Acres is deep, rich and very fertile. Ample water supply for domestic and irrigation purposes.
These acres are the same distance from Los Angeles as Santa Monica but you do not have to pay high prices for them. We know buyers appreciate the opportunity of making some money themselves on their purchaser, therefore you can rest assured in buying a La Puente acre you are getting an exceptional bargain.
Let us show you this proven citrus intensive farming and walnut growing district. Big profits for early buyers. Let us show you the property today.
MASON & MOON CO.,
910-911 Central Bldg.,
Los Angeles, Cal.
Broadway 4783. F2894.
PUENTE REALTY CO.,
Puente, Cal.

FOR SALE—
ADJOINING
THE NEW TOWN OF
OWENSMOUTH.
SMALL TRACTS OF
RICH LAND.
GREAT CITRUS FRUIT
OPPORTUNITY.
$325 AN ACRE AND UP.
Close to Owensmouth, the great new town on the Van Nuys-Lankershim lands. Small choice tracts of the finest land, just ripe for the growing of oranges, lemons or any deciduous fruits. Near by are thriving groves which show what can be done here. At the low price asked the buyer will reap a harvest of profit in a few years.
Orange land so close to a new town and a magnificent boulevard should sell for $700 to $900 an acre. This low opening price of $325 an acre and up cannot last long. Now is your opportunity. Call and make arrangements to see this land today.
Our machines make several trips daily.
JANSS INVESTMENT COMPANY,
Selling Agents,
L. A. Suburban Homes Co.,
Principals.
Home 10345. 611-613 S. Hill st. Bdwy. 2468

FOR SALE—
$125 PER ACRE.
1500 ACRES.
750 ACRES CITRUS LAND.
750 ACRES ROLLING HILLS.
ALL UNDER CULTIVATION.
EIGHT-INCH WELL PUMPS 70-INCH LOW LIFT.
LOCATED ON A TRANSCONTINETAL LINE, 28 MILES EAST OF LOS ANGELES.
I CAN DELIVER THE ABOVE FOR A FEW DAYS AT THE VERY LOW PRICE OF $125 PER ACRE.
W. A. HUDSON,
WITH R. J. WIDNEY,
555 SOUTH SPRING.

FOR SALE—
FIVE-ACRE TRACTS
AT RICHFIELD.
Finest orange district in the State. Excellent soil, location and water condition. Only 45 minues' ride from Los Angeles. Buy five acres and plant to oranges; within three years' time will more than double in value.
Only $350 Per Acre.
Terms to Suit.
JACOB STERN,
404 Pacific Electric Bldg.

FOR SALE—SAN JOAQUIN VALLEY.
Excursion—To see the Sayler Colony—finest tract in "Sunny" Stanislaus county, located in the famous Modesto-Turlock Irrigation Districts—where the land owns the water and costs only $1.25 an acre per year for all you want. Raises everything in abundance. Greatest dairy land in the State. Deep, rich soil, excellent location—none better. Special rates $15 round trip, good for 10 days. Excursions every Saturday. Call and make appointment.
Prices $125 to $150 per acre. Your own terms. 5 years to pay for it if you wish.
SMITH & SWEET, INC., Owners,
Main office, Modesto, Cal.
See A. R. SWEET or T. B. WATSON,
331 Mason Bldg., L. A.
Phones F6435; Main 2981.

FOR SALE—
WHERE ALFALFA GROWS
FARMERS GROW RICH
—and it grows plentifully in Perris Valley, so farmers there have the opportunity for developing the fat-pocketbook habit. 20, 40, 80, 80 acres; we'll cut these Perris Irrigated Farms into parcels to suit. The price is $100 to $150 per acre with valuable water right included. You may have four years to pay, if you want it. Your crops ought to take care of the deferred payments. 2¼ hours from Los Angeles. Good lively town of Perris adjacent. Perris Irrigated Farms will show you the soil, the climatic and other favorable conditions you've been looking for. Call for maps, details, photographs. How about going down there to see the land?
EMIL FIRTH,
346 South Broadway.
"You're Safe at Firth's."
Home 60167. Main 2543.

FOR SALE — THE BIGGEST BARGAIN ever offered before; 800 acres or any tract to suit; the very best sandy loam soil, all water you want, 1-3 in alfalfa at present; look at some land priced $300 to $1000 per acre before you go out; you will find my land better than you have ever seen before in your life. You have got to pay more for desert land than you will pay for this land; close to city. If you want good land to grow anything, you want to have grow on same, with climate, water and soil, best in the State, don't let this go, if you want good home and want to make money. The crop at present is worth the money you pay for it. I will sell you this land for less than $100 per acre, it is worth more than $500 per acre. Address R, box 66, TIMES OFFICE.

FOR SALE—OR EXCHANGE—5, 10 AND 15 acres of clear land in best part San Fernando Valley, clear apartment sites in city preferred; what have you? We are owners and can close deal at once. BEACH & MONROE, 706 California Bldg., 2nd and Broadway, Main 5091, A5031.

FOR SALE— Country Property.

FOR SALE—
SAN JOAQUIN VALLEY.
ALFALFA LAND.
Something new, FAIRMEAD [illegible] Madera county, 14,000 acres [illegible] farms. Southern Pacific [illegible] the tract. Santa Fe only [illegible] Station on land. Rich sandy [illegible] excelled for alfalfa, fruit, [illegible] tables. Abundant water, [illegible] tracts sold during the first [illegible] PERIENCED CALIFORNIA [illegible] What better indorsement could [illegible] the land we sell?
Tear out this advertisement [illegible] it to us with your name and [illegible] will send you full particulars [illegible] call and see us today.
CO-OPERATIVE LAND & [illegible]
"Lands that Produce [illegible]
557 S. Spring st., Los Angeles [illegible]

FOR SALE—
MOUNTAIN RETREAT
WITH TROUT BROOK.
IDEAL CLIMATE.
100 acres of picturesque [illegible] thickly wooded, all-the-year [illegible] bridge, stone walls, quaint [illegible] lodge, ferns, arbors, family [illegible] mountain fruit, good auto road [illegible] from the city, largely to be [illegible] Regain health and make good [illegible] ing inexpensive improvements [illegible] trout pond, summer-houses, etc. Ideal for week-end trips [illegible] Try duplicating this spot [illegible] less than $30,000 to $35,000. A snap for $8000.
THE MACINTYRE COMPANY,
318 Pacific Electric Bldg.

FOR SALE—
SAN FERNANDO VALLEY.
SAN FERNANDO VALLEY.
JUST NORTH OF OWENSMOUTH.
JUST NORTH OF OWENSMOUTH.
We have a few choice [illegible] lying just north of the new [illegible] Owensmouth, and on the [illegible] prices range from [illegible] Finest soil. No adobe. Act quickly.
The G. H. A. GOODWIN [illegible]
202-3 Central Bldg., 6th and [illegible]
F2150; Main 7693.

FOR SALE—
In the famous San Joaquin [illegible] joining the town of Planada, [illegible] 125 feet are selling for [illegible] know about Planada, investigate [illegible] flocking to this beautiful spot [illegible] for sale 1000 acres, the cream [illegible] within ¾ of a mile from [illegible] and bank of Planada. This [illegible] bought at a bargain if taken [illegible] owner anticipates making a [illegible] ber, this land is under cultivation [illegible]
H. A. STOUFFER,
107 S. Broadway.
A5046.

FOR SALE—
ONLY
$45
PER ACRE.
450 acres of choice water [illegible] Riverside county, 90 miles [illegible] road, and within one mile of [illegible] Santa Fe. Nominal farm [illegible] SOLUTELY THE BEST BUY [illegible] LISTED THIS YEAR. Prompt [illegible] perative.
TRACY E. SHOULTS & [illegible]
419 H. W. Hellman Bldg.
F1708.

FOR SALE—FINE DAIRY RANCH [illegible] 200 acres, very best of soil, [illegible] alfalfa, balance in grain [illegible] rooms, 2 barns, 1 large, 1 small [illegible] The following personal property [illegible] this place: 175 head of hogs, [illegible] mostly registered stock, [illegible] heifers, 5 head of work horses [illegible] ing implements, wagons, [illegible] and everything to make the [illegible] PRICE $175 per acre. This is [illegible] two large towns in Tulare county [illegible] purchased on easy terms.
E. J. CRANDALL,
No. 626 Citizens National Bank [illegible]
Broadway 2029.

FOR SALE—
30 acres, alfalfa and sweet [illegible] county road, ¾ mile from [illegible] station. Soil a clean, rich [illegible] surface smooth with perfect [illegible] Abundant supply of cheap ditch water [illegible] including perpetual water right [illegible] years to pay for this land at 6 per [illegible] terest. If you will put this in alfalfa [illegible] not require a second payment [illegible]
W. R. BROWN,
208 Lissner Bldg.

FOR SALE — 20-ACRE RANCH [illegible] bungalow fully furnished with [illegible] das, bathroom with hot and cold [illegible] barn, woodhouse, 5 chicken houses [illegible] good water supply with well [illegible] and cement reservoir holding [illegible] Home orchard of mixed fruits [illegible] calyptus; 15 acres suitable for [illegible] ciduous fruits. Horse, buggy, wagon [illegible] farm implements and hay [illegible] town. Good school. Price [illegible] Box 86, FALLBROOK, San Diego [illegible]

FOR SALE—COUNTRY—
2000 ACRES.
All in cultivation, all fine land [illegible] South of Elsinore, close to [illegible] Ample water by pumping. Good alfalfa and fruit land.
$30—BARGAIN—$30.
No trade.
THORNE-HILL INVESTMENT [illegible]
829 Story Bldg. A1864 [illegible]

FOR SALE—FOR $75 YOU CAN [illegible] session of 5 acres with water [illegible] tion and domestic purposes [illegible] and is a loam soil; will take [illegible] of first payment out of one-half [illegible] potato crop up to $425 an acre [illegible] of $200 an acre will take [illegible] a chance for you to make a [illegible] you grow potatoes you can [illegible] orange grove coming that [illegible] anything, but will be worth [illegible] in a few years; talk it over [illegible]
THE JAMES R. H. WAGNER [illegible]
Realty Board Bldg. [illegible]

FOR SALE—80 ACRES FINE [illegible] earth, 4½ miles southwest [illegible] 1½ miles from S.P.R.R. [illegible] level with just enough fall [illegible] work; every foot tillable [illegible] best buy on the market at [illegible] half cash; balance long time [illegible] owner, 430 Security Bldg.

FOR SALE—
480 acres, near Tu[illegible] Plenty ditch water at [illegible] year. Soil is as good as [illegible] the San Joaquin Valley [illegible] only $40 per acre, quarter cash [illegible] This is an extremely low price [illegible] land. See
R. C. LEWIS [illegible]
142 South Spring [illegible]
Main 6661.

FOR SALE—80 ACRES ON [illegible] line, well improved, plenty [illegible] in alfalfa, the best paying [illegible] California for the price [illegible] geles. If you want good [illegible] show you this one.

25 acres in Orange county [illegible] and barn, flowing water [illegible] line, $7000. If you want [illegible] ange county at bargain [illegible] 453 I. W. Hellman Bldg. [illegible]

FOR SALE—
Main 2964.
CHEAP LAND. [illegible]
4040 ACRES, AT [illegible]
Near Fresno county [illegible] R. station; absolutely [illegible] able for oranges [illegible] garden truck; best [illegible] finest proposition [illegible]
ANGELINAS REALTY [illegible]
930 SECURITY [illegible]

FOR SALE—SCENIC [illegible] and ranch, open year [illegible] acres partly cultivated [illegible] from Los Angeles [illegible] electric line within [illegible] canyons, timber, water [illegible] furniture, horses [illegible] farming implements [illegible] resort and ranch [illegible] for sanatorium.
[illegible] Story Bldg.

FOR SALE—
Country Property.

FOR SALE—

SAN JOAQUIN VALLEY,

ALFALFA LAND.

Something new. FAIRMEAD COLONY, Madera county, 14,000 acres in little farms. Southern Pacific main line runs through the tract. Santa Fe only two miles away. Station on land. Rich sandy loam soil, unexcelled for alfalfa, fruit, grapes and vegetables. Abundant water. 1000 acres in 5-acre tracts sold during the first 3 weeks to EXPERIENCED CALIFORNIA FARMERS. What better indorsement could there be of the land we sell?

Tear out this advertisement now and mail it to us with your name and address. We will send you full particulars. Better yet, call and see us today.

CO-OPERATIVE LAND & TRUST CO.,

"Lands that Produce Wealth."

[illegible] S. Spring st., Los Angeles, Cal.

FOR SALE—

MOUNTAIN RETREAT, WITH TROUT BROOK.

IDEAL CLIMATE.

160 acres of picturesque winding [illegible] thickly wooded, all-the-year stream, bridge, stone walls, quaint oak shading lodge, ferns, arbors, family orchard of [illegible] mountain fruit, good auto road, [illegible] from the city, largely to be good road [illegible]. Regain health and make good profit by [illegible] inexpensive improvements, such as trout pond, summer-houses, etc. Ideal for week-end trips throughout the [illegible]. Try duplicating this spot with its [illegible] less than $20,000 to $30,000. A snap for $6000.

THE MACINTYRE COMPANY, [illegible] Pacific Electric Bldg.

FOR SALE—

SAN FERNANDO VALLEY.

SAN FERNANDO VALLEY.

JUST NORTH OF OWENSMOUTH.

JUST NORTH OF OWENSMOUTH.

We have a few choice 10 and 20-acre [illegible] lying just north of the new town of Owensmouth, and on the motor car [illegible] prices range from $275 to $350 per [illegible]. Finest soil. No adobe. Act quickly.

The G. H. A. GOODWIN COMPANY, 502-3 Central Bldg., 6th and Main. F2156; Main 7053.

FOR SALE—

In the famous San Joaquin Valley, joining the town of Planada, where [illegible] 125 feet are selling for $1000. If you [illegible] know about Planada, investigate. [illegible] flocking to this beautiful spot daily. [illegible] for sale 3000 acres, the cream of the [illegible] within ¾ of a mile from railroad [illegible] and bank of Planada. This land [illegible] bought at a bargain if taken at [illegible] owner anticipates making a change. [illegible] ber, this land is under cultivation.

H. A. STOUFFER, 307 S. Broadway.

A[illegible]. Main [illegible].

FOR SALE—

ONLY

$45

PER ACRE.

450 acres of choice water bearing [illegible] Riverside county, 80 miles out, on good road, and within one mile of station [illegible] Santa Fe. Nominal farm improvements. ABSOLUTELY THE BEST BUY WE HAVE LISTED THIS YEAR. Prompt action is imperative.

TRACY E. SHOULTS & CO., 419 H. W. Hellman Bldg.

F[illegible]. Broadway [illegible].

FOR SALE—FINE DAIRY RANCH. 200 acres, very best of soil, 110 acres alfalfa, balance in grain. New house [illegible] rooms, 2 barns, 1 large, 1 small ditch [illegible]. The following personal property goes with this place: 175 head of hogs, 40 dairy cows, mostly registered stock, 15 head of heifers, 3 head of work horses. All farming implements, wagons, plows, [illegible] and everything to make the place [illegible]. PRICE $175 per acre. This is located between two large towns in Tulare county. Can be purchased on easy terms.

E. J. CRANDALL, No. 656 Citizens National Bank Bldg. Broadway 2020.

FOR SALE—

20 acres, alfalfa and sweet potato land [illegible] county road, ¾ mile from Southern [illegible] station. Soil a clean, rich sandy loam, surface smooth with perfect drainage. Abundant supply of cheap ditch water [illegible] including perpetual water right, [illegible] years to pay for this land at 6 per cent interest. If you will put this in alfalfa [illegible] not require a second payment for two years.

W. R. BROWN, 208 Lissner Bldg. 524 S. Spring.

FOR SALE — 20-ACRE RANCH, [illegible] bungalow fully furnished with [illegible] das, bathroom with hot and cold water, barn, woodhouse, 5 chicken houses [illegible] good water supply with well, windmill [illegible] and cement reservoir holding [illegible] Home orchard of mixed fruits; [illegible] calyptus; 15 acres suitable for citrus [illegible] ciduous fruits. Horse, buggy, wagon [illegible] farm implements and hay. 1¼ miles [illegible] town. Good school. Price [illegible] Box 86, FALLBROOK, San Diego Co.

FOR SALE—COUNTRY—

2000 ACRES.

All in cultivation, all fine land. South of Elsinore, close to railroad. Ample water by pumping. Good alfalfa and fruit land; $30—BARGAIN—$30.

No trade.

THORNE-HILL INVESTMENT COMPANY, 829 Story Bldg. A1484. Bdwy. [illegible]

FOR SALE—FOR $75 YOU CAN GET [illegible] session of 5 acres with water, for [illegible] tion and domestic purposes, land [illegible] and is a loam soil; will take the [illegible] of first payment out of one-half of [illegible] potato crop up to $485 an acre, the [illegible] of $200 an acre will take in 8 years [illegible] a chance for you to make a start, and [illegible] you grow potatoes you can also [illegible] orange grove coming that hasn't [illegible] anything, but will be worth a lot of [illegible] in a few years; talk it over with Mr. [illegible]

THE JAMES B. H. WAGNER CO., Realty Board Bldg. 631 S. Spring.

FOR SALE—35 ACRES FINEST LAND [illegible] earth, 4½ miles southwest San Fernando, 1½ miles from S.P.R.R., to Chatsworth, level with just enough fall to irrigate [illegible] work; every foot tillable. Now in wheat [illegible] best buy on the market at $150 per [illegible] half cash; balance long time. J. C. [illegible] owner, 430 Security Bldg.

FOR SALE—

480 acres, near Tucson, Tulare [illegible] Plenty ditch water at 50 cents per acre [illegible] year. Soil is as good as can be [illegible] the San Joaquin Valley, and the [illegible] only $40 per acre, quarter cash, balance [illegible] This is an extremely low price and very [illegible] land. See

R. C. LEWIS, 147 South Spring street.

Main 6661.

FOR SALE—80 ACRES ON SANTA ANA [illegible] line, well improved, plenty water, [illegible] in alfalfa, the best paying ranch in [illegible] California for the price, 25 miles to Los Angeles. If you want good money maker [illegible] show you this one.

8 acres in Orange county, four-room [illegible] and barn, flowing water, five minutes to [illegible] line, $7000. If you want 5 or 10 acres in [illegible] ange county at bargain price, see [illegible] 458 I. W. Hellman Bldg.

FOR SALE—

Main 2904.

CHEAP LAND, MADERO COUNTY, [illegible] 4040 ACRES, AT $25 PER ACRE.

Near Fresno county line, 1½ miles [illegible] R. station; absolutely clear of alkali [illegible] able for oranges, vines, trees, alfalfa [illegible] garden truck; best soil in the valley [illegible] finest proposition for subdivision.

ANGELINAS REALTY & INV. CO., 930 SECURITY BLDG.

FOR SALE—SCENIC MOUNTAIN [illegible] and ranch, open year round, [illegible] acres partly cultivated, good [illegible] from Los Angeles, 13 miles [illegible] electric line within few miles [illegible] canyons, timber, water, fuel [illegible] furniture, horses, wagons [illegible] farming implements, only [illegible] resort and ranch near city [illegible] for sanatorium. GIRDLESTONE, [illegible] Story Bldg.

Classified Liners.

FOR SALE—
Country Property.

FOR SALE—

[illegible] NEW AND UP-TO-DATE. EAST SAN GABRIEL.

[illegible] fine sandy loam with plenty of [illegible] from modern 5-room bungalow [illegible] toilet, etc., garage, and assorted [illegible]. About 30 minutes to car. Price [illegible]

[illegible] as above. South front modern [illegible] bungalow with bath, toilet, sleeping [illegible] and assorted fruit trees. [illegible] Cash $1000. Terms.

[illegible] with M. M. DAVISON & SON, [illegible] & Savings Bldg. A2552; Main 589.

[illegible] ACRES OF DEEP RICH [illegible] in the highly improved artesian [illegible] acres in sugar beets; 5 acres [illegible] of buildings, in first-class condition; family orchard at both sets; [illegible] wells on ranch; near fine town; [illegible] 24 hogs, 2 wagons, implements, [illegible] I must sell and will sacrifice; beautiful home place for $14,000, [illegible] of terms. Go to Artesia and [illegible] ELLINGEN PLACE, 2½ miles [illegible] of Artesia.

[illegible] ACRES OF FINE SANDY [illegible] artesian water; 30 minutes out [illegible] electric line, with good 5-room [illegible] house, barn, brooderhouse, [illegible] cow, 34 hogs, chickens, [illegible] in alfalfa, half in barley, close [illegible] only 3 minutes' walk from [illegible] this in a trade, am no farmer [illegible] sell this place at a bargain, or [illegible] by the year with privilege of [illegible]

[illegible] GILT EDGE AND WE WANT [illegible] GOOD IN EXCHANGE. 10 [illegible] the cream of Baldwin's Ranch [illegible] from Monrovia. Fine sandy [illegible] oiled streets, plenty of water. [illegible] mortgage $2500. Want clear house [illegible] for equity.

[illegible] with M. M. DAVISON & SON, [illegible] & Savings Bldg. A2552; Main 589.

[illegible] ACRE ORANGE GROVE, 10 [illegible] 4 in navels; frostless; $6000; [illegible] on trees, good house and barn.

[illegible] dairy ranch, all improvements, [illegible] Price $9000. [illegible] fit for dairying. buildings [illegible] Price $800. [illegible] Arlington, Riverside, Cal. [illegible] MATHEWS & CO., Agts., Arlington, Calif.

[illegible] irrigated farming land, in the [illegible] Water Belt of Tulare county, 1½ [illegible] of Alpaugh, Cal. Best of soil [illegible] Must sell at once, and [illegible] Balance easy terms. Address [illegible] Santa Maria, Calif. Santa [illegible]

[illegible] — OR EXCHANGE, 40-ACRE [illegible] 8 acres orchard, full bearing; [illegible] alfalfa; full water right; $1.50 per [illegible] All the water you can use. [illegible] windmills, tanks, 5-room modern [illegible] outbuildings. Adjoins town, [illegible] store, postoffice, railroad depot. [illegible] cash, clear for clear. Want [illegible] Address Owner, 2035 6TH [illegible]

[illegible] TRACTS AT NEWHALL, A-1 [illegible] on oil macadam boulevard [illegible] two miles to station; 30 miles [illegible] with artesian irrigating water [illegible] per acre, cash or terms. Any [illegible] nothing better for fruit, [illegible] or stock raising. H. C. [illegible] will meet trains and show tracts. [illegible] I. W. Hellman Bldg.

[illegible] ACRE WALNUT GROVE IN [illegible] apricots; pumping plant, house, [illegible] implements. Price $45,000; $14,- [illegible] will handle this. A bargain.

H. A. STOUFFER, 307 S. Broadway.

Main 835.

[illegible] acres in Tulare county, most [illegible] and grain, fourteen big artesian [illegible] station on this land, all [illegible] price $45 an acre. Easy [illegible]

J. E. GARLICK, [illegible] P. O. Box, Bakersfield, Cal.

[illegible] — 35 ACRES, 240 SOWN TO [illegible] 20 grapes, two pumping [illegible] distance water already developed; [illegible] adapted for alfalfa, fruit trees [illegible] main line Southern Pacific [illegible] fine subdivision proposition; [illegible] county; $90 per acre; one-[illegible] balance. Address R. [illegible] OFFICE.

[illegible] $4750; 15 ACRES, FINE [illegible] alfalfa land, just plowed, [illegible] 6-room bungalow, good [illegible] station, near Santa Ana. [illegible] improved, ¼ block from school, [illegible] line. [illegible] CO., 200 Bryson Bldg. F3583.

[illegible] — CHEAP, 140-ACRE RANCH, [illegible] near Newhall, good land, [illegible] good springs, more than 60 [illegible] $20 per acre; 28 miles [illegible] HUBBARD, 612 Chamber of Commerce Bldg.

[illegible] — A 160-ACRE TRACT OF [illegible] land in the frostless foothill [illegible] Tulare county, near Porterville [illegible] for citrus fruits or general [illegible] consider exchange. MR. [illegible] Central Bldg.

[illegible] OR EXCHANGE—PRICE $90 [illegible] 120 acres fine alfalfa land, [illegible] of Terra Bella, with house, [illegible] want lot or land near [illegible] of same value; HARRY W. [illegible] with Artistic Bungalow Building [illegible] Main 8432.

[illegible] — 1080 ACRES IN SAN JOAQUIN [illegible] level land; good water [illegible] for a colonist proposition, [illegible] at $50 per acre, on easy [illegible] JAY & SON, 216 S. Hill st.

[illegible] — 40 ACRES, 2 MILES OF [illegible] barn and natural gas; in [illegible] Must sell at once. This [illegible] no agent. J. H. WINGET, [illegible] Alhambra, Cal.

[illegible] CALIFORNIA LANDS. [illegible] State Surveyor-General will make [illegible] of land in any county. [illegible] to buying or selling. Correspondence solicited. VICTOR H. WOODS, [illegible] Bldg., San Francisco.

[illegible] — 40 ACRES OF BEAUTIFUL [illegible] of water conditions and [illegible] soil. Now is your chance [illegible] CLIFFORD G. MOORE, [illegible] SMITH, 322 O. T. Johnson [illegible]

[illegible] ACRES S.E. OF CITY, FINE [illegible] to alkali, level and perfect [illegible] for a few days at $250 per [illegible]

[illegible] BUTTERBAUGH CO., [illegible] Trust & Savings Bldg.

[illegible] FINE SCHOOL SECTION, 640 [illegible] in Imperial; party has made [illegible] will take $0 per acre. This is [illegible]

[illegible] BUTTERBAUGH CO., [illegible] Trust & Savings Bldg.

[illegible] ACRE WALNUT GROVE, ¾ [illegible] material; modern 5-room house, [illegible] will accept modern city [illegible] as first payment. Owners [illegible] MOSELEY, 234 Douglas Bldg.

[illegible] ACRES OF GOOD FARMING [illegible] Railroad through the land. Plenty [illegible] ranches adjoining this property. [illegible] per acre, easy terms.

H. V. WALL, 633 Central Bldg.

[illegible] ACRES FINE RICH LAND, [illegible] north of Delano, Tulare county, [illegible] under adjoining properties at [illegible] cash. See it. C. L. SIMMONS [illegible] Trust & Savings Bldg., 6th and [illegible]

[illegible] DANDY LITTLE HOME PLACE [illegible] near Santa Ana. Plenty fruit, [illegible] Good cottage, horse, cows, [illegible] implements, buggy, wagon, [illegible] on the place goes for $3500—$1000 [illegible] C. L. SIMMONS CO., 208 Trust & [illegible] Sixth and Spring sts.

[illegible] Irrigated Farms. [illegible] land out of doors. [illegible] & ECCLESTON, INC., [illegible] Hill st.

[illegible] ACRES, RICH SOIL, PLENTY [illegible] flowing well, 5-room house, barn, [illegible] windmill and tank. Good [illegible] bargain, $6000. Terms or will [illegible] ARMSTRONG, 412 S. Hill.

[illegible] ACRES, NEAR LOS AN[illegible] at railroad station, 2 crops [illegible] will pay for the land. Price $100 [illegible] MEEK, 222 S. Hill st.

[illegible] ACRES IN CRESCENTA FOR [illegible] foothills; water main in [illegible] a bargain. LA CRES[illegible] REALTY CO., La Crescenta, Cal.

[illegible] 20 ACRES WALNUTS, [illegible] water plant, alfalfa between [illegible] water and alfalfa alone [illegible] balance terms. T. A. [illegible] Bradbury Bldg.

[illegible] 70 TO 640, FINEST ALFALFA [illegible] dairy district. Lots of cheap [illegible] G. C. ARMSTRONG, 412 [illegible]

[illegible] ACRES, 1¼ MILES FROM [illegible] alfalfa land. Plenty of water, [illegible] G. C. ARMSTRONG, 412 S. Hill.

[illegible] ACRES, EDISON ORANGE [illegible] electrical power line; price $30 [illegible] lands, with or without [illegible] EDWARDS, 1667½ Chester [illegible] Cal.

FOR SALE—
Country Property.

FOR SALE — AT SANTA ANA, 10-ROOM house and 2 lots, with garden and orchard of oranges and deciduous fruit trees; two blocks from Courthouse.

Address Y, 1611 N. MAIN, Santa Ana, Cal.

FOR SALE—ALHAMBRA, ONE ACRE, 5-room, modern house; gardens fruit trees, flowers, $2600, equity $680, balance $20 month. Good buy. 819 SECURITY BLDG.

FOR SALE—FINEST STOCK RANCH IN the State, not far from Los Angeles. Lot of water and timber. A4790. 417 LISSNER BLDG.

FOR SALE — 720-ACRE RANCH, GOOD house, barns, fences, springs, timber, natural meadow, hay, $25 acre. STACY, 401 Fay Bldg.

San Diego.

FOR SALE—

San Diego, California, is the most progressive city on the entire Pacific Coast. We are in a position to let you share with us in the general advance by letting you have 3200 acres of valley and hill land for $40 per acre. The land is all under fence and a great deal is under cultivation. There are six or seven good farm houses, barns and sheds. There is plenty of water for irrigation and a fine duck hunting lake. Wells are being sunk for oil. This tract is located near the Atchison, Topeka & Santa Fe Railroad main line to Los Angeles.

We have another 160-acre tract with a splendid dam site and plenty of water can be impounded for irrigation purposes. This tract is a natural reservoir site. Price $3500.

We also have 750 acres of good grain and fruit land at $25 per acre, which we will sell separately, but one company can handle the entire property to good advantage.

We offer for subdivision purposes a tract of 540 acres lying east of San Diego that lies fine and commands a fine view. This is situated better than Hollywood or Pasadena for beauty of location. Two boulevards run through this tract, one of which is just being completed. Two electric lines will run through this tract, one the San Diego, Riverside and Los Angeles Electric Road is now graded through this property. This is an assured line with a $22,500,000 capitalization. Price $200 per acre. We confidently believe this tract, situated so advantageously to San Diego, will be worth $1000 per acre within three years.

A. L. ROS, 1028 4th st., San Diego, Cal.

FOR SALE—

I have two choice residence lots in San Diego, which may be bought on easy terms, at prices which insure exceptional profits. If you can invest $15 per month—it will pay you to see me. No agents. F. D. WALSH, 507 Security Bldg.

Santa Cruz.

FOR SALE — RANCHES, HOMES, ACREAGE. Free list. WILSON BROS., Santa Cruz, Cal.

Orange County.

FOR SALE—

BRYAN & BRADFORD.

ORANGE COUNTY.

RANCH PROPERTIES AND ACREAGE.

Sixty Acres—$175 per Acre.

Located three miles from Pacific Electric R.R. and surrounded by improved properties ranging in price from $350 to $500 per acre.

This land has been pastured for thirty years and should, when broken, produce large crops. It lays nice and level and can be brought into cultivation very cheaply.

We pronounce it the cheapest property (in price) in Orange County. If you don't care to improve, it can be rented for $20 an acre. A small cash payment will handle it.

Forty Acres Improved—$17,000.

Located one mile from Pacific Electric R.R. and three miles from town of 5000 population. Twenty-four acres in two and three year walnuts interset with Valencia oranges and lemons.

Thirteen acres in good stand of alfalfa; three acres in grain.

Improvements consist of five-room house, barn, poultry house and yards, wind motor and tank; pumping plant, 25 horse-power engine and No. 6 pump, maximum lift 20 feet, water sufficient for 180 acres.

We have a special price of $17,000 on the above for a short time only, which will include the following personal: One horse, harness, wagons, cow, about 100 laying hens, tools and implements. A crop of cabbage almost ready for market that will go a long way toward paying interest on the whole investment. Goes to a quick buyer. Terms to suit the purchaser.

Thirty-Acre Alfalfa Ranch, $10,500.

Improved with six-room house, large barn, poultry houses and yards. Artesian wells. Five acres old stand of alfalfa; 20 acres new seeding; family orchard, variety of fruits. Land is well leveled and produced enormous crops of alfalfa. Hay brings $12.00 per ton in the field, one can expect more this season.

This is all sub-irrigated land. If you wish to irrigate the water costs you nothing.

One-fourth mile from Pacific Electric R.R. and one-half mile from county seat. Close to school. Price $350 per acre.

Twenty-Acre Orange Grove—$25,000.

11 Acres in full bearing Navels.
4 Acres in Valencias, 3½ years.
3 Acres in Valencias, 1½ years.
2 Acres in full bearing Apricots.

Good six-room house, barn, small gasoline engine, pump and tank for domestic water. Poultry house and yards. Gravity ditch water for irrigation at a maximum cost of $3 per acre a year.

Good team of horses, harness, wagons, all tools and implements, and some chickens included.

This is a combination of a beautiful home and income producer. One-fourth mile from city limits of Santa Ana and close to transportation and school.

One-half cash with liberal terms on the balance.

Fifty-Acre Alfalfa and Dairy Ranch—$17,000.

Improved with seven-room California house, large barn, 60x78 feet, cement floor, accommodation for 38 cows and large quantity of hay. Silo 16 feet diameter, 36 feet high; poultry house and yards. Other small outbuildings.

22 Acres alfalfa, newly seeded.
15 Acres barley and oats.

Family orchard, two flowing wells. Land is nicely leveled and has had the fertilizer from this and adjoining ranches for years. Can show you oats seven feet high produced on this property last season.

The improvements cost over $7000 and there is not a more productive piece of ground in Southern California.

One mile from school.
One and one-half miles from P. E. R.R.
Price $17,000; one-half cash.

Deduct the value of the improvements and figure what the land will cost.

Can you beat it?

Ten Acres, Choice Valencia Land—$4000.

Located one and one-half miles from Garden Grove, two miles from Anaheim and three miles from Orange.

The land is nicely leveled and all ready to be planted to Valencia oranges.

A cheap [illegible] inexhaustible supply of water for irrigation [illegible]

Easy [illegible] given.

For [illegible] information regarding above or other Orange county properties, see

RANCH DEPARTMENT,

BRYAN & BRADFORD.

202-12 Trust & Savings Bldg.

Sixth and Spring sts.

Main 1751; 60051.

E. P. Bryan. L. T. Bradford.

FOR SALE—
Lemon and Orange Groves.

FOR SALE—SPECIAL SALE ORANGE LAND. Want a partner who will improve a fine piece of orange land in Tulare county for a part of the land; will put in 40 to 100 acres, as wanted. This is a good chance for a party who has orange trees ready to set. Write OWNER, 126 S. Marengo ave., Pasadena, Cal.

FOR SALE—

PATTERSON IRRIGATED FARMS.

On 11-year payment plan.

LUNDELIUS & ECCLESTON, Inc., 343 South Hill st.

FOR SALE—
Lemon and Orange Groves.

FOR SALE—

ORANGE GROVES.

There's money in orange growing if the combination of soil, water, climate, trees, etc., are ALL just right.

We are experienced growers, know all the districts, and have a large list of the best groves, which meet the above conditions.

Some as low as $5000; others up to $50,000.

A few RARE bargains. Will be glad to go into details with you if you are interested.

"No trouble to answer questions."

TEMPLE-GEORGE [illegible] CO., F[illegible] [illegible] HILL ST.

FOR SALE—

BEST BUY I[illegible] A.

10 acres oranges, [illegible] flowers, shrubbery, gas plant, [illegible] to be comfortable. Fine income [illegible] Sold at sacrifice.

Main 1580. [illegible] IBBETSON, A2410. [illegible] American Bank Bldg.

FOR SALE—FROSTLESS ORANGE GROVES. I have the very best groves for sale in the foothill district. The location, soil, water and prices are right.

LESLIE C. BRINTNALL, A1600. 726 H. W. Hellman Bldg.

YUCAIPA VALLEY—

FOR SALE—

YUCAIPA VALLEY.

RED APPLE LAND.

ADJOINS REDLANDS, THE GREAT ORANGE CENTER, ON THE EAST. ELEVATION 2500 TO 3000 FEET. PERFECT CLIMATE. NO FOGS, NO HOT DESERT WINDS, NO COLD NORTH WINDS. SOIL IS A DEEP RICH, DECOMPOSED GRANITE, FROM 20 TO 30 FEET DEEP. GROWS EVERYTHING IN DECIDUOUS AS WELL AS SMALL FRUITS AND TRUCK AT VERY LARGE PROFITS, BUT ESPECIALLY THE BIG RED APPLE IS GROWN HERE TO PERFECTION. APPLES IN THE YUCAIPA VALLEY HAVE EARNED $1250 AN ACRE, WHERE THE PROPER CARE AND ATTENTION HAS BEEN GIVEN THE TREES. CHERRIES HAVE EARNED $60 PER TREE. POTATOES, SWEET POTATOES, ONIONS, BEANS, ALSO ALL SORTS OF SMALL FRUITS AND TRUCK IS BEING GROWN BY THE YUCAIPA FARMERS BETWEEN THE ROWS OF THEIR YOUNG TREES AT LARGE PROFITS. THE TREES COME INTO BEARING AT THE FOURTH YEAR AND HAVE BROUGHT, AT THE FIFTH YEAR, FOUR BOXES TO THE TREE OF THE VERY BEST KIND OF APPLES, THAT SELL ON THE LOS ANGELES MARKET FROM $2.50 TO $3.50 PER BOX.

YOU CAN BUY THIS LAND TODAY AT $275 AN ACRE. THIS INCLUDES ONE SHARE OF WATER STOCK TO EACH ACRE PURCHASED. EASY TERMS.

ONE-YEAR-OLD PLANTED ORCHARDS HAVE BEEN SOLD RECENTLY AT $800 AN ACRE, GIVING THE INVESTOR A PROFIT OF MORE THAN 100 PER CENT. IN TWELVE MONTHS. HERE IS AN OPPORTUNITY SUCH AS WILL NOT PRESENT ITSELF AGAIN. ABOUT 2500 ACRES ARE NOW SET OUT TO APPLES IN THE YUCAIPA VALLEY. MORE THAN 90 FAMILIES ARE MAKING THEIR HOMES WHERE TWO YEARS AGO WAS A VAST GRAIN FIELD. THERE HAS BEEN ERECTED A $10,000 SCHOOL HOUSE, A THIRTY-TWO-ROOM HOTEL, STORES, LUMBER YARD, PLANING MILL, POSTOFFICE AND BLACKSMITH SHOP, LOCATED ON THIS TRACT. THIS RICH VALLEY OF 11,000 ACRES OF IRRIGATED FRUIT LAND WILL IN A FEW YEARS BE ONE OF THE RICHEST AND MOST THICKLY SETTLED COMMUNITIES IN THE STATE. BEARING APPLE ORCHARDS IN THE YUCAIPA VALLEY ARE VALUED AT [illegible] TO $3500 AN ACRE. [illegible] TO INVESTIGATE [illegible] NOW. CALL [illegible] AND LET US [illegible] OF THE WONDERFUL [illegible] PRODUCED IN YUCAIPA.

FREE EXCURSIONS TO BUYERS EVERY DAY.

FOR FURTHER INFORMATION, CALL ON OR WRITE

REDLANDS AND YUCAIPA LAND COMPANY.

200 ORANGE STREET,

REDLANDS, CALIFORNIA.

—OR—

CLAUSSEN BROTHERS,

SELLING AGENTS.

622 SOUTH SPRING.

LOS ANGELES.

PHONES: F5935, MAIN 118.

NOTE—FORMERLY AT 330 W. SIXTH ST., LOS ANGELES.

COACHELLA VALLEY—

FOR SALE—IN COACHELLA VALLEY, 40 acres, BEST QUALITY land, level and free from salts of any kind. Three-room house, small artesian well, sufficient for domestic water and a few acres small bearing vineyard. 2½ miles from Station, $2500, small cash payment, balance easy terms. This is a snap. 10 acres, ½ mile from Coachella, with artesian well, flowing about 5 inches water, excellent land, $1200; ¼ cash, balance easy terms. These are bargains and bargains are getting scarce in this valley; lands no better than these two tracts are being sold at double the price. J. L. RECTOR, Coachella, Cal., for a few days, HOTEL WOODLAWN, 241 S. Main st.

GOVERNMENT LAND! WHY DO THE pioneering when we will sell you land for $5.00 down and $3.50 per acre monthly, that will earn $200 to $800 net yearly per acre before payments are completed. Address R, box 102, TIMES OFFICE.

FOR SALE—SOUTHERN PACIFIC LANDS. For fruit, vegetables and grains. Sold on ten years' time. One-tenth cash. Ask SOUTHERN PACIFIC LAND AGENCY, 410 Grosse Bldg., 6th and Spring sts.

SAN JOAQUIN VALLEY—

[illegible] — 40 OR 80 ACRES ORANGE [illegible] of the best orange sections of [illegible] near the railroad and town; [illegible] per acre; a small payment down to a party who will improve. For further information, write GEO. D. BARBER, 126 S. Marengo ave., Pasadena, Cal.

FOR SALE — 80 ACRES FINE ALFALFA land in Tulare county; price only $50 per acre; will sell on time payments, or with very little payment down if party will improve some. Write OWNER, 126 S. Marengo ave., Pasadena, Cal.

FOR SALE — SAN JOAQUIN IRRIGATED farms, finest land in State. Can see them free this week. See C. T. PECKHAM, 424 W. Sixth.

FOR SALE—

Patterson Irrigated Farms.

Sold in 5, 10 and 20-acre tracts.

LUNDELIUS & ECCLESTON, 343 S. Hill.

FOR SALE—CHEAP, SAN JOAQUIN VALLEY lands, level, free from alkali, $20 to $35 per acre. Address HOUSTON BROS., Hanford, Kings county, Cal.

OIL PROPERTY—

WANTED—ENERGETIC MAN WITH GOOD references who has $2500 to invest in A No. 1 good oil investment and would help finish promotion of company with large amount of capital already invested. Address P, box 155, TIMES OFFICE.

GOVERNMENT LANDS—

WE KNOW OF A FEW CHOICE CLAIMS under the Enlarged Homestead Act, 320A. Laying within two to four miles of railroad shipping point. This is fine level sagebrush land, good rainfall, plenty of water. One dollar per acre covers all your expenses, including location and filing fees. We ask that you go with us and see this land, and the more you know land and soils, the better you will like it. This is certainly a fine opportunity to use your homestead right.

NEECE-EVERETT COMPANY, 214 Wright & Callender Bldg.

BUY CAREY ACT 50c IRRIGATED LAND.

BECAUSE STATE IS BACK OF YOU.

AND YOU GET A SQUARE DEAL.

Come and go with us and talk to farmers who are making $3000 to $5000 a year on 40 acres, raising alfalfa seed; 800 acres in one tract being planted to apples; wheat, oats and potatoes do fine. Excursion Saturday, 10:30 a.m. See us at once.

PITZER REALTY CO., 609 Bumiller Bldg., 430 S. Broadway. Phone Home 61809.

FOR SALE — $330; 7 DAYS. FORCED TO relinquish half section Chuckawalla Valley, choice Colorado River silt. "Flood time is now." 149 N. PRICHARD ST. Phone East 2300.

WANT TO BUY RELINQUISHMENT OF 160 acres or less level government land, good soil, proven water district; only outside letters answered. 735 MAPLE AVE., room 10, Los Angeles.

WANTED—

Goverment or school land, Southern California, where water can be developed. Am ready to buy. What have you?

R. M. RUSSELL, A4043. 427 I. W. Hellman Bldg.

FOR SALE — OR EXCHANGE—$650; 320 acres fine citrus land, Chuckawalla Valley; one year assessment work done. Owner sick, must sell. BAIERSKI, 203 Bryson Bldg.

FOR SALE—
Poultry Ranches.

FOR SALE—

A GREAT BARGAIN.

A duck ranch, including the finest lot of birds in the country, Imperial Mammoth White Pekins, Rankin's strain. These birds took seven prizes at the 1912 Poultry Show. This ranch is only twenty minutes' from the center of Los Angeles, on the fastest car line in the country. Has up-to-date improvements, two acres of land, 5-room cottage, outhouses, feed cutter, incubators, etc., everything in A-1 condition. $300 a month profit. A quick sale is necessary.

GOLDEN STATE REALTY CO.,

212 Union Oil Bldg.,

Main 5361. 7th and Spring sts. 10682.

FOR SALE—

POULTRY RANCHES—One acre of the finest sandy loam soil; 15 minutes outside the city; yellow car line. Will sell for $260; $30 down and $15 monthly. Inquire of B. L. CLOGSTON, 901 Story Bldg.

FOR SALE—ONE ACRE POULTRY RANCH located southwest, improved with modern buildings and lock-wire fencing; there are 400 fine thoroughbred laying hens; the acre is adjacent to 50-foot lots, which are selling at $500 each; it is one block from yellow car line, nicely elevated, and has fine sandy soil; you can make a living from poultry on this acre, while it is increasing in value. Price $2750; $1000 cash, balance easy terms. Address owner, P. box 147, TIMES OFFICE.

FOR SALE—2-ACRE POULTRY RANCH, 1 block of electric car line. Good house, chicken corrals, outbuildings, 1 horse, 1 cow, 20 hogs, farming tools, all for $2500; consider clear lot to $1000, some money, balance easy payments. See MARLOW, 709 S. Hill.

FOR SALE—OR TO LET—5-ACRE ALFALFA ranch. Poultry for sale, 700 chickens, different breeds, 40 ducks, 16 turkeys, 6 incubators, tools, furniture, chicken corrals. On electric car line, close to city. All for $1500. See MARLOW, 709 S. Hill.

FOR SALE — THIS PRICE IS MADE TO sell this 1 acre, 5-room house, on Long Beach car line; only $1600. ALTON REALTY CO., 316 E. Fifth st.

HOTELS, LODGING-HOUSES—
For Sale, Lease, Exchange, Wanted.

FOR SALE—OR EXCHANGE—HOTELS, ROOMING - HOUSES, APARTMENT HOUSES, ALL PRICES.

CALL FOR LIST. SEE DECKER FOR BARGAINS.

Hotel, 90 rooms, ranch, bungalow......$12,000
Apt.-house, 52 rooms; want ranch.........$8500
74-room apts., want ranch $15,000
6-room bungalow, lot 50x150, exchange ...$4000
1 acre, 7-room house, windmill, fruit........$4500
Lot 100x235, 5-room house, bearing fruit...$5500
42-room, apt.-house, wants bungalow.......$4200
300 other EXCHANGES. List your exchanges with DECKER. He will sell or exchange.
50-room house, brick, exchange $4500
54-room hotel, modern, new great sacrifice $3800
10-room flat, central, cheap rent $800
List your property of any kind with DECKER.
15 rooms, S. Grand, rent $45 ....$1250
Transient rooming-house, sure clear $150...$2700
7-room flat, on Hill, bargain $450
Apartment-house, 44 rms., cor.; want cot.$4000
60-rm. hotel, right downtown, the best...$8500
54-rm. apt.-house, exchange $8000
28 rms. wants big house; what have you?..$3500
Hotel, 48 rms., nr. Central Park, Ex.........$4000
18 rms. on one floor, on E. 5th..............$1500
9 rms., nice, clean and good $375
2000 places not advertised all sizes and PRICES
500 business chances for sale.....all PRICES
44-rm. corner house, transient, pymts.....$4000

DECKER, 452½ S. Broadway. Main 4177; F3228. Rooms 6 and 7.

TO LEASE—

WE ARE BUILDING

And can absolutely deliver the following:

Grand ave. and Fourth st.
Sixth and Bixel.
Grand and Fofth st.
Hope and 10th sts.

Now remember, these can be delivered at once.

WHILTON & STONE CO., Hotel Brokers. F2591. 421 Byrne Bldg. M. 4271.

FOR LEASE—

80 or 160 ROOMS.

BIG CORNER ON EAST SEVENTH.

We have plans in our office and will start building as soon as leased. It will pay you to investigate this proposition, as the location and price are both right.

See MR. BRADLEY, with CALIFORNIA REAL ESTATE & BLDG. CO., Successor to THE LAWRENCE B. BURCK CO., 142 So. Spring st.

Main 6661. Home 10685.

FOR SALE — FURNITURE AND LEASE of 54-room apartment house, modern brick building, on corner. West Side. Private baths, steam heat, elevator. Rent only $250 month with good lease. The furniture is good and the price the lowest of anything we know of. Look, $3500. Big bargain. See DAVIS & RYDER, 418 Grant Bldg., Fourth and Broadway.

FOR SALE — TWO-STORY, TWELVE-room, rooming house, furnished, on East Side, income $80 month, can be increased by boarding roomers who are permanent. Insurance, on house $2500, on furniture $1500. Bank mortrage $3500. Price $3000. SNAP. $1500 cash takes it.

MULL & HUSON, 707 Grosse Bldg. F4423.

FOR EXCHANGE — WANT ROOMING house for equity in 5-room, modern bungalow, $900 to pay and $15 per month, fenced, with chicken house; also, we have parties that have from $200 to $1000, to pay on rooming houses, will assume. What have you to offer? GLOBE INVESTMENT CO., 216 Fay Bldg. Phone Main 2002. Home A5086.

FOR EXCHANGE — HIGH CLASS APARTMENT building of 44 rooms, near Hershey Arms Hotel, on 65-ft. lot, east frontage. One of the most desirable locations in the city. Owner now East and offers to exchange for eastern improved property or good western farm. FARNSWORTH BROS., 215 Lissner Bldg., 524 S. Spring st.

FOR LEASE—2 APARTMENT HOUSES, TO be built near Ninth and Tenth on Grand ave. Also one in the fashionable Westlake district and one 60-room apartment house on Sunset Boulevard, at $4.50 per room. Address P, box 127, TIMES OFFICE.

FOR SALE — 33-ROOM HOUSE, ON S. Spring st.; location could not be better; rent $5 a room, one of the best paying in city, $2800. ATLAS REALTY CO., 307 I. W. Hellman Bldg.

FOR SALE — 60-ROOM APARTMENT-house, well located, four-year lease; furniture is first grade, steam heat; all two-room apartments, $6000, will accept 5 or 6-room bungalow as part payment. Call MR. DAWSON, 347 I. W. Hellman Bldg.

FOR SALE — A CLOSE-IN 45-ROOM apartment-house, rent $4 a room, 2-year lease, within two blocks of Central Park; a bargain at $2600. DAWSON, 347 I. W. Hellman Bldg.

WANTED — WE HAVE SEVERAL CASH customers, for close-in rooming and apartment houses, 20 to 70 rooms. What have you? F. H. GILLISPIE & CO., 421 Grant Bldg. Main 3310. F5185.

HOTELS, LODGING-HOUSES—
For Sale, Lease, Exchange, Wanted.

FOR SALE— —EXCHANGE— —WANTED

CLASS "A" HOTELS.

Rooms.	Price.	Terms.	Net income, month
60	$15,000	cash	$ 600
65	10,000	$ 7,500	350
70	16,000	7,000	400
80	19,000	14,000	700
95	17,000	10,000	1,000
100	20,000	10,000	1,300
130	32,000	cash	1,600
180	30,000	cash	1,700

CLASS "A" APARTMENTS.

Rooms.	Rent.	Lease.	Price.	Terms.
29	$180	10	$ 4,000	$2,500
40	240	8	5,700	4,500
52	375	5	8,800	6,000
61	440	10	15,500	9,000
78	400	10	8,500	6,000
88	375	8	10,600	7,000
92	456	9	17,500	6,500
120	625	4	15,000	9,500

ROOMING-HOUSES, APARTMENTS.

Rooms.	Rent.	Lease.	Price.	Terms.
12	$ 35	C. G.	$ 500	$ 320
16	90	2 yr.	1,600	1,000
20	100	3 yr.	1,100	800
26	120	C. G.	1,800	1,400
32	150	2 yr.	2,450	1,500
41	175	2 yr.	2,500	cash
57	300	3 yr.	5,000	3,400
62	270	3 yr.	5,000	3,500
73	250	5 yr.	4,000	cash
84	415	4 yr.	7,300	5,500
110	370	3 yr.	6,000	5,000
155	640	5 yr.	10,500	7,000

EXCHANGES.

Rooms.	Price.	Mort.	Want.
10	$ 600	$ 300	Larger R.H.
16	1,100	clear	Anything
41	5,000	1,400	Clear prop.
48	5,700	2,000	C. acreage
62	6,300	2,000	Submit
75	7,000	clear	Submit
90	17,500	11,000	Bungalow
108	8,000	3,000	Submit

WILL BUILD

60 rooms. 75 rooms. 84 rooms. 115 rooms. 150 rooms. Call and get details.

WANTED

Party to build 20 to 50-room house, frame or brick building. Rent about $6 to $8 a room. Cash security.

WANTED—

Class "A" apartment, 80 to 150 rooms. Rent $8 to $11 a month. Cash security.

WANTED—

Your exchanges and listings.

MONEY TO LOAN.

H. U. Bear,

O'BRIEN-MEYER INVESTMENT CO., 512 S. Hill.

A4697. Broadway 1064.

FOR LEASE—

APARTMENT SITE.

CLOSE IN.

Will build to suit tenant apartment house on 60-ft. lot, located close to Seventh and Bixel sts.; this is without doubt one of the best locations in the city. Practically all outside rooms, and within walking distance from town; will build from 80 to 100 rooms, containing elevator, amusement room, living-room, and all conveniences that go to make up a first-class building; price per room, guarantee on lease, etc., very reasonable; in fact, we are asking a great deal less than the average on a deal of this kind. For particulars see

H. L. BLAKE, with CALIFORNIA REAL ESTATE & BLDG. CO. Successor to THE LAWRENCE B. BURCK CO., 142 S. Spring st.

Main 6661. Home 10685.

HOTEL NEAR SEVENTH & BROADWAY.

We will build a 250 to 300-room hotel, close to the heart of the city, (within the license zone.) Give 20 years' lease to responsible party at reasonable rental.

This hotel will be fireproof and steel-frame structure and contain the latest and most up-to-date features.

We are ready to erect the building. $15,000 security required. Now, if you mean business, we can deliver.

ADOLPH RUBENS, With H. JEROME TOY & CO., 408 Mason Bldg.

FOR LEASE—

150-ROOM APARTMENTS,

BIG CORNER ON MAIN STREET.

Building will be three-story brick, patterned after Auditorium Hotel. Stores and large lobby on ground floor. Inside finish exceptionally fine. Location is absolutely A1 and price cheaper than anything in the vicinity. Plans at our office. If you are looking for a snap, see

MR. GUINNEY OR MR. BRADLEY, CALIFORNIA REAL ESTATE & BLDG. CO., Successor to THE LAWRENCE B. BURCK CO., 142 So. Spring st.

Main 6661. Home 10685.

A. B. SHRIVER, 301 Exchange Bldg., Third and Hill st. Phones Main 1790; F6783.

63 rooms, apartments, close in, walking distance, rent $200, 3 year lease, private baths, oak furniture, wall beds, hardwood floors, this is a beautiful place and pays splendidly. Price $5000, and will make terms.

22 rooms, close in, apartments and single, Brussels and ingrain rugs, good furniture, steam heat, pays fine, and can't be beat for the money. It's a shame to take it for $1700.

A. B. SHRIVER, 301 Exchange Bldg., Third and Hill st. Phones F6783; Main 1790.

FOR LEASE—

LARGE APARTMENT HOUSE,

EAST NINTH ST. CLOSE TO MAIN.

We have sketches for an eighty-room apartment to be built on large corner lot. Ten-year lease at reasonable rental and security.

Will lease whole building, including stores on ground floor.

See MR. BRADLEY, with CALIFORNIA REAL ESTATE & BLDG. CO., Successor to THE LAWRENCE B. BURCK CO., 142 So. Spring st.

Main 6661. Home 10685.

FOR SALE—$4000 TAKES THIS FINE 48-room apartment house in the Westlake district. Less than one block from WILSHIRE BLVD. Will bear close investigation. If you are looking for a small place that will show a net profit of $150 per month. Rent less than $5 per room. $2500 will handle.

See MR. MULLEN, With H. JEROME TOY & CO., 408 Mason Bldg.

A4505. Main 4500.

FOR SALE—

ROOMING-HOUSES.

APARTMENT HOUSES.

FLATS AND HOTELS.

Big assortment. Several extra good bargains. Large and small houses, to suit you. See our business rental department.

LOS ANGELES INVESTMENT CO., 333-335-337 South Hill st. Main 2248.

FOR SALE—

Only $4800; 76-room apartment house, new and clean; low rent; full all the time; a money maker; 3 minutes from Fifth and Broadway; see CORBIN, with G. W. YOUNGBLOOD, 423 W. Fifth st.

FOR SALE—5-ROOM FLAT, WEST 8TH, walking distance, will be sacrificed this week at $350

5-room flat, bargain, close in. Rent $25. $285.

15 rooms, S. Broadway, all sunny rooms. Rent $50. ....$600

GEO. W. WILSON, 331 Union Oil Bldg. F3350. Main 2853.

FOR SALE — I HAVE THE CLEANEST, cheapest, best equipped 28-room apartment-house in the city; rent only $[illegible] per room; enough permanent roomers [illegible] to pay all expenses; will clear, when [illegible] month; will take $2000, part cash; [illegible] 1914; will exchange. Call OWNER [illegible]

FOR SALE—OR LEASE [illegible] HOtel, newly furnished, 1[illegible] price $6000; lease $75 per month, [illegible] locality in State. Phone West 43 [illegible] 3112 S. VERMONT AVE.

TO LEASE—

To lease for term of years to responsible party on secured lease, new, modern apartment-house of 16 apartments, unfurnished; situated in best location in Hollywood.

C. E. TOBERMAN, 524 W. Hollywood Blvd. Home Phone 57260. Sunset Hollywood 863.

TO LEASE—

To lease for term of years to responsible party on secured lease, new, modern apartment-house of 16 apartments, unfurnished; situated in best location in Hollywood.

C. E. TOBERMAN, 524 W. Hollywood Blvd. Home Phone 57260. Sunset Hollywood 863.

FOR SALE—FIVE YEARS LEASE AND furniture of modern, little hotel of thirty (30) rooms, steam, hot and cold water and phone in every room; clears $200 per month. This rent will surprise you. East of 7th and Figueroa.

10277. 645 S. SPRING ST. Main 5690.

FOR SALE—

Lease and furniture of modern, high class transient hotel near center of city, exceptionally good buy for something. Can handle on very liberal terms. Rent and lease will suit close buyer.

10277. 645 S. SPRING ST. Main 5690.

FOR SALE—FURNITURE AND LEASE FOR five years; new, modern apartment house, $2000 will handle this; pay balance monthly; private baths and phones in every room; big money maker. Rent less than $7; high class neighborhood.

10277. 645 S. SPRING ST. Main 5690.

FOR EXCHANGE—12 CLEAR LOTS FOR rooming-house from owners only. JOHNSON, 534 Higgins Blk.

HOTELS, LODGING-HOUSES—
For Sale, Lease, Exchange, Wanted.

FOR SALE—FINE PAYING TRANSIENT house, 3 blocks from 3rd and Spring; rent only $4 room. Brick building. Present owner there 10 years. $1700 will handle. FOX & GOLDBERG, 328 Story Bldg.

FOR SALE — ROOMING-HOUSE OF 28 rooms, transient, on Main street, good furniture, lease three years, running water. Price $1500. See this.

Call at 529 UNION OIL BLDG.

FOR SALE — A CHANCE OF A LIFEtime for man and wife, 24-room hotel, doing good business at present, rent $80; $600 will handle, including fine piano. Investigate. H. B. TRIGG, 614 H. W. Hellman Bldg.

WANTED—TO BUY, FOR CASH, FURNIture and lease of about 20-room house, close in and about $2000 or small 2-room apartment house. Positively no agents. P. R. MOSELEY, 234 Douglas Bldg. F5465; Main 4941.

WANTED — TO LEASE, FROM 3 TO 5 years, 20 rooms furnished apartment house. Must be modern and located southwest. Owners only. FILOL-HODEL, 603 Trust & Savings Bldg.

FOR SALE — WESTLAKE DISTRICT, 17 room, new, beautifully furnished, rooming and apartment house, private baths, steam heat, nice grounds, lease, for only $1600. $1050 will handle. HOME PHONE 55230.

FOR SALE—38 ROOMS, MODERN, APARTments, 4 year lease; rent $4.00 per room; 10 minutes' walk from shopping district; $1650; will handle, balance easy; income net $125 a month. H. B. TRIGG, 614 H. W. Hellman Bldg.

FOR SALE—FURNITURE AND LEASE OF 34 rooms, on South Grand ave., 4-year lease. Low rent. Rooms all bright and cheerful; fine furniture. $1000 will handle. See DAVIS & RYDER, 418 Grant Bldg., Fourth and Broadway.

FOR SALE—30 ROOMS, LIGHT HOUSEkeeping, new furniture, long lease, close in, west; $2200. See us for terms. 818 AMERICAN BANK BLDG.

WANTED—IF YOU WANT TO SELL YOUR rooming or apartment houses, Phone us. Call WEST VA. CO., 514 S. Hill. Main 1355 or 60163. We have people with cash.

FOR SALE—$1250, GOOD MONEY MAKER. Always full, 20 rooms, good furniture, cheap rent, long lease. Owner leaving; must sell. BAIERSKI CO., 203 Bryson Bldg.

WANTED—ROOMING-HOUSE FOR CLEAR house and lot, value $1500. Kindly list your property with us. WILLIAMS & STONE, 311 South Hill. F6709; Main 6202.

FOR SALE—13-ROOM APT. HOUSE, LEASE; rent $50; running water, good furniture, $700. See CAMPBELL, 529 Union Oil Bldg.

FOR SALE — 28-ROOM HOUSE, BRICK building, ten 2-room apartments and 8 single rooms, house always full, $1800 takes it. Worth the price. ATLAS REALTY CO., 307 I. W. Hellman Bldg.

FOR SALE—SEVERAL PAYING HOTELS and furnished apartment houses; 27 rooms, price $1600, terms; 67 rooms, brand new, $5000; 10 rooms, $16,500, terms; 7 rooms, $375; 10 rooms, $675; 21 rooms, trade for city, free, clear lots; 45 rooms, Spring st., clear, $500 monthly. PHOENIX, 202 Grant Bldg.

FOR SALE—CLOSE IN; OFF W. FOURTH st., 25 genteely furnished rooms, always full, owners of business places, rent $85 monthly; sacrifice, $1000 down, surely genuine bargain. PHOENIX, 202 Grant Bldg.

FOR SALE — A ROOMING HOUSE OF 21 rooms in the big booming oil town of Maricopa, Cal.; big money maker; good reasons for selling; bargain if bought at once. Address BOX 128, Maricopa, Cal.

WANTED—I HAVE A 4-ROOM CALIFORnia house, in Watts, I will exchange for rooming house; might pay some cash difference. Give location and price. Address G, box 206, TIMES BRANCH OFFICE.

TO LEASE—APARTMENT HOUSE, GRAY Gables, Santa Monica, Ocean Front, furnished. See OWNER, corner Strand and Trolley.

FOR EXCHANGE—ROOMING HOUSE, 12 rooms, good furniture, good location, lease. Want Wilmington or city property. Will assume, or add cash.

See ANDERSON, 529 Union Oil Bldg.

FOR SALE—GOOD 7-ROOM FLAT, LOWER, rent $28. Good furniture; good income; will sell for $425 and give some terms.

See ANDERSON, 529 Union Oil Bldg.

FOR SALE—24-ROOM APARTMENT HOUSE in Los Angeles; good location for steady tenants; gross income $126 per month; price, including furniture, $11,000; ¼ cash. Address J. H. STRAIT, Redlands, Cal.

FOR SALE—ROOMING HOUSE, WITH 50 rooms, rent $2.40 per room; lease, clearing $200 per month above all expenses. Price $2000. Call 341 S. SPRING ST.

FOR SALE—LONG LEASE, WITH FURNIture, forty-one room hotel, in swell town, with big pay roll. Big snap, but you must act quickly. Address OWNER, 3106 Emmet st.

FOR SALE — 15 ROOMS, HIGH-CLASS, beautiful, $1200 year, sickness cause of sale; part trade; no agents. Address R, box 70, TIMES OFFICE.

FOR SALE—LEASE AND FURNITURE OF beautiful 12-room rooming or boarding-house; every room rented well; must sell before 15th; family reasons; no agents; close in. 1361 S. HOPE ST., near Pico.

FOR SALE—ROOMING-HOUSE, 12 ROOMS, very light and sunshiny; close in, rent $30. Clears $40 a month. F4586.

FOR SALE—22 ROOMS, 2-YEAR LEASE, clearing $125 month. Call 917 S. GRAND.

FOR SALE—9 ROOMS, BATH, YARD, RENT $20; Seventh near Main; cash $500. PHONE BROADWAY 1065.

FOR EXCHANGE—
Business Property.

FOR EXCHANGE—

—$250,000—

Large apartment house and stores, 6-story, solid brick, close-in corner; size 110x120; 190 rooms and 7 storerooms. Income $32,000 a year; mortgage $90,000. Submit only A1 income city property. Very choice property.

—$250,000—

Spring Street—Spring Street—Spring Street

Not often you get a chance to exchange on this class of property; large lot; close-in, within few blocks of best office buildings in the city. Nominal improvements. Property clear. Will consider A1 income city property to $100,000. Do not waste my time or yours with inflated propositions. Only the very best property entertained.

—$150,000—

Three-story brick apartment house, located in Westlake district, 70 rooms, hardwood finish, handsomely decorated and finished, ballroom, steam heat, corner, 150x140; lot 50x140; unimproved. Close to park. Leased for $730 a month; mortgage $60,000 at 6 per cent. Will consider clear city property to $50,000, balance cash. This is one of the finest in the city.

I make a specialty of exchanges in high class apartment houses and business property.

A1569, A1117—G. M. Giffen & Sons—Main 3119 308 Story Bldg. Members L. A. R. B.

FOR EXCHANGE—

—$24,000—

Close-in semi-business property, San Julian street, near Ninth; size 80x154. Nominal improvements; mortgage $7000 at 6½ per cent. Will take clear city for equity.

—$80,000—

Three-story apartment house, close to Westlake Park; 30 apartments, 70 rooms, steam heat, new; lot 58x135; leased for 10 years at $500 a month; mortgage $35,000 at 6 per cent. Want clear city for equity.

—$25,000—

Six flat building, 16th and Burlington ave., corner, 100x146. Income $180 month; clear. Will take clear city property as part.

—$45,000—

Modern apartment house, close-in, 50 rooms, 19 apartments and single rooms; lot 55x120. Property clear. Will lease at $320 a month. Will take part trade.

A1569, A1117—G. M. Giffen & Sons—Main 3119 308 Story Bldg. Members L. A. R. B.

FOR EXCHANGE—INCOME PROPERTIES. $25,000—Mortgage $9000, near 12th and Main. Lot 50x150, improved with 25-room building. Income $170 per month. Want other property of equal value or less. Submit.

$20,000—Mortgage $5000; walking distance. Big corner, improved with new 4-room apartment building and two cottages. Income $12[illegible] per month. Want lots, houses or close by country. Submit.

CHARLES P. HALFHILL, Successor to Henley-Halfhill Co., 512 TRUST & SAVINGS BLDG.

A2138. MEMBER L.A.R.B. BDWY. 229.

FOR EXCHANGE — 30-ROOM APARTMENT house, near Westlake Park, new and modern; leased for 10 years on 7 per cent. net basis. Lease is well secured. Want other property to the value of $30,000 or $40,000. Balance can run. Price of apartment-house $80,000. L. H. MITCHELL & SON, 302-4-6 Title Insurance Bldg., 5th and Spring sts.

FOR EXCHANGE—$12,500; FINE MODERN 4-flat building, close in, southwest, near Pico and Figueroa; good steady income. Owner will take good house or lots to $6500, on quick deal.

L. A. DOLTON & CO., F6589. 600 Lankershim Bldg. Broadway 4536. Third and Spring.

FOR EXCHANGE—$15,000; MTGE. $6500, 3 years. Income $100 month; fine business corner, stores, modern 8-room residence; room for more buildings on lots, 50x134, to alley; want clear residence for $8500 equity; will give good trade or would add cash to $4000; west or southwest, or Oneonta Park neighborhood. Inquire D. H. EYMANN, owner, 741 Whittier st. 53785.

FOR EXCHANGE — ON PICO, CLOSE TO Vermont, one lot, 48x149, improved with 6-room cottage, old but modern and good condition; barn in rear. Price $8500. Will take clear improved properties up to $6500. BROADWAY REALTY COMPANY, 519 O. T. Johnson Bldg.

FOR EXCHANGE—
Business Property.

FOR EXCHANGE—

—$15,000—

Close-in apartment site, size 50x150; on Grand ave. Nominal improvements; clear. Will take house to $2500, balance mortgage.

—$22,000—

Large close-in corner, Washington street, near Figueroa; size 54x168. Nominal improvements. Dandy apartment site; clear. Consider good property to half.

—$12,500—

Apartment site, Bonnie Brae near 10th st., east front, lot 50x150; improved; large house, in excellent repair; rented $720 a year; mortgage $6000 at 7 per cent. Will take modern bungalow for equity; might assume some.

—$35,000—

Ingraham street, close-in, double frontage; lot 60x180; improved with modern 4-flat building and large 17-room house; income about $300 a month. Very choice property.

—$16,000—

Modern apartment house, two-story, brick, 20 rooms; lot 50x120; income $165 a month. Located near Washington and Figueroa st. Property clear. Will take good property as part.

—$36,000—

BIGGEST BARGAIN IN THE STATE.

480 ACRES.

Located at Laws Station, Inyo county. Railroad runs through land; 75 acres now in alfalfa.

Excellent Alfalfa and Potato Land.

Proven Apple and Pear Land.

Land adjoining this tract is selling for $125 an acre. Water is King. With this land goes 8 shares, worth $1500 a share and entitles owner to

200 INCHES OF WATER.

Property clear. Will take $30,000 clear city property as part.

—$55,000—

Bungalow apartments, new and thoroughly modern, 36 rooms, 18 apartments, bath to each apartment; close-in, corner, 50x140. Income $400 per month. Price includes furniture. Mortgage $18,000 at 7 per cent. Submit what you have for equity. Will take eastern.

—$60,000—

Close-in apartment site, corner, on Olive near Fourth; size 54x150. Nominal improvements; mortgage $17,500 at 6 per cent. Bank loan. What have you for equity?

A1117, A1569—G. M. Giffen & Sons—Main 3119 308 Story Bldg. Members L. A. R. B.

FOR EXCHANGE—FINE 140-FT. BUSINESS CORNER ON PICO NEAR HOOVER, WILL PUT IN CLEAR ON APARTMENT HOUSE IN WESTLAKE DISTRICT UP TO $100,000 IN VALUE. SEE MY AGENTS, HILDESHEIM & SCHILLER, 508-9 DELTA BLDG. F6426. MAIN 5925.

FOR EXCHANGE—LARGE CENTRAL AVE. corner, improved, with old buildings, price $25,000; want Imperial Valley improved or unimproved.

CRAWFORD & DAVIS, A5719. M. 3808. 832 California Bldg.

FOR EXCHANGE—3-STORY APARTMENT house, $35,000; mtge. $12,500; 7 per cent. Near Westlake Park; among elegant houses; location getting better each year. Want clear houses; good close-in lots, California land or orange grove for equity; even if my income is superior to yours. I will pay commission to agent. Write D. H. EYMANN, Owner, 741 Whittier st. Tel. 53785.

FOR EXCHANGE — ACTIVE CITY AND country realty. We prove you that results are achieved.

K. LUNDEEN CO., Suites 200 to 234 Central Bldg., 6th & Main sts.

FOR EXCHANGE—
Houses.

FOR EXCHANGE—

Attractive Colonial residence, 1½ blocks north of upper Wilshire Boulevard. Ten rooms, four bedrooms, all in white enamel. Basement with furnace. Garage with extra room. Garden. Lot 55x180.

$10,000.

H. J. O. POHL & CO., 523 Central Bldg.

FOR EXCHANGE — $6500, NEW 8-ROOM bungalow, containing all the modern built-in effects, cobblestone front, garage, etc. Lot 50x200, east front; fruit trees, berries, roses and shrubbery. Located on an elevation commanding an unobstructed view of mountains and valley. About 19 minutes' ride on Hollywood car. What have you for my equity of $2850.

Address OWNER, 1750 N. Vermont ave. Home 59344.

FOR EXCHANGE — WESTLAKE BUNGALOW, 6 ROOMS, VERY SWELL, LOCATED ON BENTON WAY. PRICE $5250; MORTGAGE $2850. WILL EXCHANGE EQUITY OF $2100 FOR LOT, VALUE TO $3000. SUBMIT LOTS OR ANYTHING ELSE AT ONCE. BUNGALOW WILL RENT FOR $35 PER MONTH UNFURNISHED. H. F. RUDELL, WITH CALIFORNIA REALTY CORPORATION, 341 S. HILL ST. MAIN 3885, 60256.

FOR EXCHANGE—BEAUTIFUL WILSHIRE home, $35,000, for orange ranch as far as Riverside. Must be well located, for a home. Also a very fine new 10-room residence in Wilshire, clear, has garage, cement walks and cellar; cash value $12,000; will exchange for about equal value.

ANGELINAS REALTY & INV. CO., Main 2904. 930 Security Bldg. F2944.

FOR EXCHANGE—$2000, CLEAR— At Redondo Beach, fine location, near hotel; good lot, improved, rented at $22 per month; will trade for lot or city residence, close in; west or northwest; not exceeding $5000; will assume mortgage. DYKHUIZEN & VAN CREEWEL, 321 Exchange Bldg., Third and Hill sts. A2921.

FOR EXCHANGE—

HAVE $3000 IN CASH.

A 2-story 9-room house; price $7500; mortgage $3000; 2 years, at 7 per cent.; will trade clear or give you the cash.

Main 1580. THOMAS SEASTROM CO., A2410. 308-310 American Bank Bldg.

FOR EXCHANGE — WE HAVE ONE OF the best 6-room bungalows, in the southwest, to exchange for vacant lot. Price unfurnished $3500. Price furnished $4000. Will exchange equity of $1100 or $1600, respectively. Owners please submit. F2944. 930 SECURITY BLDG. Main 2904.

FOR EXCHANGE — MODERN 8-ROOM house, one block from Ocean, Hermosa Beach, rents for $75 per month in summer season, price $3500 for this week only; prefer clear lot to $3000. PATTERSON, A1[illegible] Bdway. 2051.

FOR EXCHANGE—MODERN 5-ROOM BUNgalow, completely furnished. Foothill section. Quarter acre in lot. Will exchange for a hotel or apartment house.

AMBROSE L. HAMELL COMPANY, F2894. 629 Story Bldg. Main 5987.

FOR EXCHANGE — 2 ACRES IN BOYLE Heights, improved with California cottage. Price, $7000; mortgage about $2000. Wanted: Good house and lot, clear, for equity worth money. Would make splendid location for florist. BROADWAY REALTY COMPANY, 519 O. T. Johnson Bldg.

FOR EXCHANGE—

Equity in an $8000 home for clear lots; will give a good trade; property will rent $40 mo.

J. B. STURTEVANT CO., F4302. 319 Story Bldg.

FOR EXCHANGE — 10-ROOM BEAUTIFUL Wilshire home, modern in every way, cost one year ago $27,500 and is worth every dollar of it, and is clear; want downtown business lot or apartment, Westlake; will assume. PECK & SAMPLE, 308 Currier Bldg. A3328.

FOR EXCHANGE—BRAND NEW 5-ROOM modern bungalow, in Glendale; price $3500; equity $3000; will exchange for lot and assume.

JOHN L. KIRKHAM, 222 Laughlin Bldg. A4016.

FOR EXCHANGE — ELEGANT HOME, worth $12,000, near Berkeley Square; want orange ranch somewhere, near Santa Ana. Submit at once. Main 2904. ANGELINAS REALTY AND INVESTMENT CO., F2944. 930 Security Bldg.

FOR EXCHANGE—5-ROOM BUNGALOW, Pasadena; modern, corner, mortgage $1000; want something for equity of $1500. Call or address owner, Apartment A, 717 KOHLER ST.

FOR EXCHANGE — WHAT AM I OFfered for a fine 10-room modern home, east front; 75x178, on Gramercy Place and 14th; $12,500; I know values; no junk. WEBB, Phone A5481. 702 S. Spring st.

FOR EXCHANGE — 7-ROOM MODERN bungalow, close to Adams st. car and Western ave. Will take clear Long Beach lots or Hollywood lot as first payment, balance mortgage. Owner, 612 CHAMBER OF COMMERCE.

FOR EXCHANGE—HOVE MODERN RESIdence in city, well located, to trade for country property, on Santa Ana electric line. Owners only. P. R. MOSELEY, 234 Douglas Bldg. F5465. Main 4941.

FOR EXCHANGE—4-ROOM HOUSE, ON LA Salle st., will exchange for vacant lots, in good location. F. L. HADLOCK, JR., 225 Story Bldg. F5786.

FOR EXCHANGE—5-ROOM MODERN COTtage on E. 28th st., will exchange for vacant lots, up to $3000. F. L. HADLOCK, JR., 225 Story Bldg. F5786.

FOR EXCHANGE — 5-ROOM BUNGALOW West 48th street. Want Hollywood lot to $1100. W. W. COPP, 416 Copp Bldg., 218 South Broadway.

FOR EXCHANGE—DANDY BUNGALOW ON Brooklyn ave. Want $1000 in clear lot or cash. W. W. COPP, 416 Copp Bldg., 218 S. Broadway.

FOR EXCHANGE — MODERN NEW BUNgalows, for lots as part payment. BURGMAN, 343 So. Hill. A4044.

Classified Liners.

FOR EXCHANGE—
Houses.

YOR EXCHANGE—OR SALE—EQUITIES IN 2 fine homes, on high ground. Close in. OWNER, 1741 Golden Gate ave.

FOR EXCHANGE—
Lots.

FOR EXCHANGE — OR SALE — ABOUT 300 lots in tract adjoining Palisades and on the beautiful new Montana Boulevard, Santa Monica. No better seashore property in the world. Mountains, sea and climate at your very door. An exceptional opportunity to establish a home and make 100 per cent. profit in a few months. Will take any good property as partial payment. Inquire at office of FREDERICK E. SCOTT, 544 Laughlin Bldg. A1388, Main 8902.

FOR EXCHANGE—
6x132, corner lot, in the cream of the Wilshire district, $6000, clear. Want house in a good location, from $3500 to $14,000.
KING & WELLS,
With
W. W. MINES & CO.,
424 South Spring St.
Entire Fourth Floor.
Home 60421. Main 3975.

FOR EXCHANGE—$2500, CLEAR CORner, 75 feet; also other lots, swell West Adams district, where values are increasing, clear for clear, or will take back mortgage for your property. Let me show you. SCHRADER, 211 Grant Bldg.

FOR EXCHANGE — THREE CITY LOTS for 5 or 6-room bungalow. Value of lots $1500; mortgage $700. Will take bungalow to $4000.
F. H. GILLESPIE & CO.,
Main 3210. 421 Grant Bldg. F5125.

FOR EXCHANGE—
Wanted—Contractor to build, $2000 cottage in exchange for an elegant corner lot of equal value; lot 60x165. Eagle Rock car line. A. D. BRAIN. Phone A1488.

FOR EXCHANGE—4 FINE HOLLYWOOD lots, close to car line. Price $2500, clear. Want bungalow, same price, clear for clear.
DILLON & BENFORD,
Main 700. 602 Hibernian Bldg. F2204.

FOR EXCHANGE—TWO FINE LOTS, 20TH st. Kenwood. Price $2500 each. Want bungalow.
H. A. STOUFFER,
1206. 307 S. Broadway.

FOR EXCHANGE — $25,000; LARGE INdustrial corner, E. First, and equity 30 lots in Boyle Heights, for clear improved. OWNER, 201 Higgins Bldg. F2402.

FOR EXCHANGE—
Suburban Property.

FOR EXCHANGE — 120 ACRES, SOUTHwest, $200 less than other for equal; large profit immediately; ¼ exchange; $6500 cash, balance easy, $150 per acre.
T. A. SHEPPARD & CO., 238-9 Security Bldg.

FOR EXCHANGE—
Country Property.

FOR EXCHANGE — FORTY-ACRE WALnut grove, Whittier section, direct on the electric line; this grove in perfectly level; soil is the best, with an abundance of free water; all full-bearing trees in first-class condition; price only $1500 per acre; it is free and clear of incumbrance, will exchange it for city property, nothing but first-class will be entertained, but will consider property to the value of $50,000 or $100,000 for this grove; will then add choice orange grove located in the foothill section and in the territory that is known and recognized as the very best orange district in Southern California. This grove is now producing approximately 15,000 boxes yearly; the walnut grove above mentioned produces from fifteen to sixteen tons yearly.
K. LUNDEEN CO.,
Suites 206 to 224 Central Bldg., 6th & Main.
Phones: Main 4825. 60121.

FOR EXCHANGE—40 ACRES, 1-4 MILE west of Corcoran in San Joaquin Valley, $2400, clear; owner wants city house and lot.

7 1-4 acres near Corona, Cal., in oranges, 10 years old, $6000; will exchange for San Joaquin Valley; might consider close in to city.

We would like to have you list your property with us. If price is right we can trade it for you. WALTER H. COLE, of Fred E. Edmison Co., 607 Consolidated Realty Bldg. Phones: Main 5991. A5033.

FOR EXCHANGE—OR SALE; 24 ACRES good fruit land; want bungalow, lots or business.
10 acres, unimproved fruit land; want house and lot, prefer East Side.
5 acres, on car line, Van Nuys; want lots.
30 acres, unimproved, very fine, Fresno county, want lots.
15 acres, improved, 20 miles from city; want property.
MOORE & COEART, 702 S. Spring st.
Main 2727.

FOR EXCHANGE—OR SALE—
15-acre ranch, 11 miles of Los Angeles, $6500. Must exchange, good for a bargain, house, barn and outbuildings, pumping plant, all kinds of fruit; 6½ acres alfalfa, 2½ acres 7-year-old walnuts, 1 acre Satsuma plums; horses, cows, chickens, etc. Will sell on bungalow as part payment or sell on terms; $1 cash.
ASH. F. C. POPE CO., M. 4679.
319 California Bldg. Second & Hdwy.

FOR EXCHANGE—DO YOU KNOW FRESNO? If not, write Kerman, fine 5-acre tracts, R. R. P. lies, perfectly level, adapted to alfalfa, water at 15 feet, rising within 15 feet of surface. Adjoins largest creamery in State. YOU KNOW WHAT RAISING DO IN FRESNO. PRICE $300 per acre. CLEAR. Want income here and will assume on good eastern.
SUBMIT YOUR CASH OR TRADE OFFERS.
A4797. 304 Wright & Callender Bldg. Bwy. 3351.

FOR EXCHANGE—160 ACRES GOOD LAND, abundance of cheap water, 35 acres peaches, house, barn, 3 wells, ¼ mile from good town; price $6500; want Los Angeles, Pasadena or Long Beach.
Broadway 3517. JOS. W. CLINE,
A4929. 823 Central Bldg.

FOR EXCHANGE — 70 ACRES SAN JOAquin Valley, fine level land; price $10,000; mtge. $2000; want clear eastern for equity; prefer Denver & V. CURBY CO., Main 9016. F2445. 531 Con. Realty Bldg.

FOR EXCHANGE—FOR SOME OR ALL OF my many eastern holdings; I will accept California, about $20,000, clear and some mortgaged. Write me all facts. Address R, box 87, TIMES OFFICE.

FOR EXCHANGE—120 ACRES OF LAND in Imperial county; trade for city lots. Inquire E. M. WALKER, 436 Germain Bldg.

FOR EXCHANGE — ONE OF THE BEST large cattle ranges in the vicinity of Los Angeles; nearly 1000 acres, all fenced and cross fenced; abundance of water; price $40,000. C. E. DRESSER, 231 Security Bldg.

FOR EXCHANGE—25 SPLENDID ACRES, close in, on Covina line, surrounding property held $2500 per acre; price $4500, part exchange. V. H. PECK, 707 Grant Bldg. A1110. M. 6066.

FOR EXCHANGE — FINE PATENTED claims in live mining district, showing good values, for Los Angeles real estate or close-in acreage. 206 I. W. HELLMAN BLDG.

FOR EXCHANGE—EQUITY $600 IN ORANGE land, Tulare county, for bungalow, L. A. or beach. PURCELL, Main 7000.

FOR EXCHANGE—16 ACRES ORANGE LAND in Richgrove for rooming-house, equity $600. PURCELL, 304 Grant Bldg.

FOR EXCHANGE—OR SALE—FOR INCOME city property, 220 acres of alfalfa and fruit land. I have one to 600 acres of improved and unimproved San Joaquin land for trade and cash. B. G. BEDIG, 1230 E. Adams.

FOR EXCHANGE—$20,000 OF GOOD INcome property, at Venice, want a good ranch from $12,000 to $15,000; might take all if property is income, will not assume.
T. A. BELL, 436-7 Bradbury Bldg.

FOR EXCHANGE — 5 ACRE ORANGE grove at Riverside for a 5 or 10-acre orange grove within 25 miles of L. A. GEO. W. DEWEY, 720 So. Main st.

FOR EXCHANGE—
Eastern and Northern Real Estate.

FOR EXCHANGE — OR SALE—40 ACRES apple land. Just across Columbia from Hood River, Oregon. Half mile to railroad and steamboat transportation. This is an absolutely ideal tract selected for my own home. Now contains about 300 cords fir timber, worth $3.40 cord at station. Surrounded by thriving apple and peach orchards. Magnificent view. Perfect soil of great depth, $200 per acre, only, or will exchange for equally desirable city or country property in California. Address G, box 224, TIMES BRANCH OFFICE.

FOR EXCHANGE—MY 320 ACRES, KENtucky land at your own valuation for realty, bonds, stock, mortgages or anything. My property has deep rich soil, part covered with heavy growth walnut and hardwood timber, underlaid with twelve feet of coal, promising oil prospects. Clear. Title flawless. Make offer. Address M, box 854, TIMES OFFICE.

FOR EXCHANGE — $25600; 160 ACRES good sandy loam soil, located at O'Neill, Nebraska, and surrounded by prosperous farms. This property is clear; what have you?
PROCTOR & JETER,
1750 N. Vermont ave. Home 59165.

FOR EXCHANGE—I WISH TO GET SOME good property, some in town or some out, in exchange for my California; my many places are good, sometimes mortgaged, some not. Address R, box 84, TIMES OFFICE.

FOR EXCHANGE — 80-ACRE COLORADO ranch, near Fort Collins. Clear, $75 to $125 an acre; sugar beets and alfalfa. Plenty water; price $12,000; mortgage $2500, bank loan. Want apartment house or residence property here. Will assume. PIERCE, 307 W. Hellman Bldg. F6320.

FOR EXCHANGE—80 ACRES, LAKE COUNty, as first payment on bungalow, not over $2000. Land worth $1200, clear. Payments on bungalow put to extend 25 month. PIERCE, 307 I. W. Hellman Bldg. F6320.

FOR EXCHANGE—CLEAR EASTERN, BY owner; $13,500, Des Moines, Iowa. Choice lots (corner,) on best residence streets in city. Want Los Angeles income. Address G, box 885, TIMES BRANCH OFFICE.

FOR EXCHANGE—PITTSBURGH, FOR California; all or part of 20 acres; $1500 per acre, clear. Address 206 SECURITY BLDG.

FOR EXCHANGE — 160 ACRES ORANGE land near Phoenix, Ariz., under Roosevelt Dam; all or part for home in Los Angeles; or will take Eastern. Address "H," 322 Ohio ave., Long Beach.

FOR EXCHANGE — WANT LAND NEAR Victorville or Lancaster, for modern 6-room house, good location, in San Jose, a home or rents well. Address R, box 75, TIMES OFFICE.

FOR EXCHANGE — 160 ACRES ROUGH land, Orange county, for northern; expect going to North Dakota next week. McINTIRE, 2402 S. Grand ave., City.

FOR EXCHANGE—CLEAR, 2000 ACRES OR any part of it, in Central Nebraska for Los Angeles or beach and will assume; also some clear acres residence and acres for Los Angeles residence up to $15,000; will assume. PECK & SAMPLE, 306 Currier. A3938.

FOR EXCHANGE—SIX ACRES ADJOINING prosperous town in Colorado. Is good ground to subdivide for property, in good residence portion of city. What have you?
HOME 56768.

FOR EXCHANGE—
I make a specialty of exchanging real estate, particularly California for eastern. Member L. A. C. W. CONWAY,
Realty Board. 304-5 Bradbury Bldg.

FOR EXCHANGE—3 HOMES FOR SOUTHern California in large city in Indiana; owner. Main 1540, PURCELL, 304 Grant Bldg.

FOR EXCHANGE—COTTAGE, LOTS, MANitou, Colorado, $1200; Automobile, fully equipped, $1500. 942 HOOVER.

FOR EXCHANGE—
Real Estate, Miscellaneous.

FOR EXCHANGE—
ARE YOU FROM MISSOURI?
Our client has 120 acres choice improved land, near Dixon, Missouri, on the "Frisco R.R.; 6-room house, large barn, 5-acre apple orchard, right in the Ozark fruit region. The price is $4800, mortgage $1200, runs six years. Wants home here, good vacant lot, automobile, or what have you?
W. H. TAFT CO.,
304 Wright & Callender Bldg.
Broadway 3351.

FOR EXCHANGE—DO YOU KNOW FRESNO? If not, write Kerman, fine 5-acre tracts, R. R. P. lies, perfectly level, adapted to alfalfa, water at 15 feet, rising within 15 feet of surface. Adjoins largest creamery in State. YOU KNOW WHAT RAISING DO IN FRESNO. Price $300 per acre. CLEAR. Want income here and will assume on good eastern.
SUBMIT YOUR CASH OR TRADE OFFERS.
A4797. 304 Wright & Callender Bldg. Bwy. 3351.

FOR EXCHANGE—$40000.
80 acres, good land, all in cultivation; fine for oranges; almonds, olives or other fruit; no alkali or hardpan, plenty of water; Ferris Valley; 65 miles from Los Angeles; half mile from station and packing-house; will trade for good residence or lots in or near Los Angeles. WYKHUIZEN & VAN CREWEL, 1712 Exchange Bldg., Third and Hill sts. A2911.

FOR EXCHANGE — PART OF MY HOLDings, 40,000 shares of stock, some of the best mining properties, Valdez district, Alaska. Will stand strict investigation. Want real estate to $2500. J. J. FORD, 218 Germain Bldg., 224 So. Spring st.

FOR EXCHANGE — MY HOUSE, COST $6200, mortgage for $2500. Due three years, 6 per cent. My family broken up. Want unincumbered bungalow southwest on car line. Trading basis $3000. Address L, box 189, TIMES OFFICE.

FOR EXCHANGE — LIST EXCHANGES with us; we have four live exchange men. Come in and trade on the spot; we make them.
H. L. MILLER & CO.,
234 West Sixth.

FOR EXCHANGE—IF IT IS FOR EXchange, bring it to us. We have three live exchange men and make them on the spot.
CUNNINGHAM REALTY CO.,
714 Central Bldg. Bdwy. 1892.

FOR EXCHANGE—NORTH, SOUTH, EAST or west, we can exchange your property for you. Come in and talk with us about it.
J. M. GILLIES & CO.,
223 W. P. Story Bldg.

FOR EXCHANGE—WANT MIDDLE-WESTern farm for 40-acre alfalfa and beet ranch close to Los Angeles; thoroughly improved and A1 income producer, $16,000. SHELBY, 617 Trust and Savings Bldg.

FOR EXCHANGE—480-ACRE IMPROVED farm, Red River Valley, Minnesota, this farm is strictly A1; price $24,000; want Southern California country property. SHELBY, 617 Trust and Savings Bldg.

FOR EXCHANGE — TRANSFER BUSINESS, 6 head horses, wagons, harness, piano, 4 clear lots, price $4000; want acreage, near by. B. O. GARDNER, 123 Central Building. Bdway. 2587; A4939.

FOR EXCHANGE—4-ACRE RANCH, ORange county, Florida, want rooming-house, price $1400, clear, for clear. Address owner, P. box 187, TIMES OFFICE. Give phone number.

FOR EXCHANGE—
Real Estate, Miscellaneous.

FOR EXCHANGE—
TIRED OF IMPERIAL?
OUR CLIENT IS LOOKING FOR AN IMPERIAL RANCH, NOT TOO FAR FROM THE RAILROAD. HE WANTS GOOD ALFALFA LAND, IMPROVED OR OTHERWISE, CHEAP WATER AND PLENTY OF IT. WE CAN MATCH ANY PROPOSITION AND ADD CASH TO HELP YOU OUT. SUBMIT FROM 80 ACRES TO A SECTION. "IMPERIAL IS OUR LATEST SPECIALTY."
W. H. TAFT CO.,
304 WRIGHT & CALLENDER BLDG.
A4797. BROADWAY 3351.

FOR EXCHANGE—LOOKING FOR A REAL TRADE?
Our client has 320 acres A-1 land near Fresno, particularly adapted for alfalfa, water at 75 feet, rising within 15 feet of surface, $12,000. House in Pasadena, $3000. Oneonta Park corner, 6x150, $5000; improved at Jefferson and Third ave., $15,000; vacant, same district, $6250. Total $68,500; mortgage $2500. TRADE FOR GOOD CITY INCOME AND ASSUME OR TRADE EQUITY FOR GOOD EASTERN.
ALL OR PART.
ALL COMERS INVITED—EVERYBODY
WORKS.
W. H. TAFT CO.,
A4797. 304 Wright & Callender Bldg. Bwy. 3351.

FOR EXCHANGE—
$3000—Glendale, 5 lots, fine location, clear; want L. A. house.
$40,000—Wilshire 12-room modern home, worth $20,000, and $20,000 in clear Oklahoma income properties, want apartments or flat building, Los Angeles or beach.
$16,000—Flats; well located, big income; want Ocean Park or Venice.
$12,500—Mortgage $5250; flats, near in, good income; want house for equity.
A1328. THOMSON REALTY, 313 W. 3rd st.

FOR EXCHANGE — LARGE CORNER ON Eighth st., close in, 114x165. Improvements nominal. Price $30,000; $6000 bank loan, 3 years, 7 per cent. Owner is open for any proposition, must be part cash; take city or country H. good.
EUGENE H. CORDARY,
806 Union Oil Bldg.

FOR EXCHANGE—
If you wish to trade your property, bring it to us. We will match it. C. C. PITZER, with U. S. Investment Co 413 S. Hill st.

FOR EXCHANGE — PROPERTY IN ANY part of the U. S. What have you?
F. H. GILLESPIE & CO.,
421 Grant Bldg. Main 3210.

FOR EXCHANGE — 160 ACRES PLACER gold and oil land; proven, want rooming-house or what have you to offer, will assume. Address P, box 1, TIMES OFFICE.

FOR EXCHANGE — WE CAN EXCHANGE your property. Send full details. ATLAS REALTY CO., 307 I. W. Hellman Bldg.

FOR EXCHANGE—BEN WHITE WILL EXchange your property. 304 BRYSON BLDG., Second and Spring. Member L.A.R.B.

FOR EXCHANGE—I WANT YOUR PROPerty for exchange or sale, can match anything. J. A. CRANE, 311 H. W. Hellman.

FOR EXCHANGE—FOR QUICK SALES AND exchanges, see BAIERSKI, 308 Bryson Bldg.

BUSINESS INVESTMENTS—

CITY BUILDERS' INVESTMENT COMPANY. Get in on the ground floor while stock is at par and participate in all the profits. No promotion stock, no discount, all pay $1 per share; 27,000 shares sold in March, making 108,000 shares subscribed to date. Will start building next week. Ask for our free booklet, "PROGRESSIVE LOS ANGELES." Fiscal Agent or Secretary, 307-8-9 Title Insurance Bldg., Fifth and Spring.

MANUFACTURING COMPANY WITH ORders on hand, about to begin operations, requires small additional capital, position for right party. Let us explain to you. Will become one of California's important industries. Call 446 I. W. Hellman Bldg., or phone A3470. H. CARLES.

WANT SALESMAN INTERESTED TO FInance one of the best industrial undertakings for years, fully patented and tried; have good-sized working model, as speaks for itself, and company now being organized; no fake, but a real business proposition; available, experienced party. Address P, box 274, TIMES OFFICE.

$15,000 CAPITAL REQUIRED TO PLACE large subdivision on the market. Act quickly and you can get a grand proposition. Address R, box 84, TIMES OFFICE.

BOUND, ESTABLISHED BUSINESS, NEEDing capital to promote. Will pay 5 per cent. interest per month to party who can be shown. Can use $500 to $2000. A position possible to man or woman of experience. Address M, box 253, TIMES OFFICE.

PARTY WITH ABILITY TO FINANCE A clever mechanical advertising sign. Entirely new. Patent granted January, 1912. Great opportunity to right party. Address R, box 466, TIMES OFFICE.

WANTED—MAN WITH $2500 TO $5000, WITH services, in manufacturing plant. Do not answer this ad if you can't spare small business. Address KK, box 22, TIMES OFFICE.

BUSINESS CHANCES—
Of Many Kinds, Unclassified.

FOR SALE—GARAGE, ELECTRIC, 60 regular customers; good location, good business; garage full every night; good reasons for selling; bargain.
W. A. EVANS,
1676 West Washington street.

HOTEL FOR SALE—
In Glen Ellen, Cal., 62 miles north of San Francisco, on two lines of R.R., on account of the picturesque mountains, pure spring water and delightful climate, Glen Ellen has always been a summer resort. This is a fine 3-story brick hotel, two 50-foot lots, fine location; furniture and piano included. Always full during summer months. Good commercial trade, also. Price, $4,000; terms. This is less than ½ the cost. Will bear investigation. See or address L. M. CHANNEL, Glen Ellen, Cal.

$125 — LUNCH COUNTER; BUILDING, ground rent $8 monthly; seats 15; doing $15 daily; big snap.

$150—DELICACY, southwest, apartment district; rent $15; doing $15 daily; nicely fitted.

$250—GROCERY, centrally located; rent $14; $12 to $15 daily receipts; 3 living-rooms.

$800—CIGAR STAND, front of saloon, leases; doing $20 to $22 daily; best snap in Los Angeles; get busy.

$4, $5—CENT BAZAAR, in good location, doing good business, $350; snap.
SEE SIMPSON, 203½ S. Broadway, Clear Titles Guaranteed. Established 1895.

$500—TEA AND COFFEE ROUTE, CLEARS $25 weekly under 2 weeks' trial; good horse, wagon.

$450—BAKERY, southwest, 6 living-rooms, $15 to $20 daily; no delivering; brick oven; over $300 stock; big this year.

POOLROOM, 2 tables; rent $15; clears $5 daily; trial given; near-by town; $375; terms.

$300—EMPLOYMENT OFFICE, 2 living-rooms, small income, $6 to $8 daily; rent $25.

$950—GROCERY, southwest, doing $30 daily cash counter trade; no delivery; good fixtures.
SEE SIMPSON, 203½ S. Broadway, Clear Titles Guaranteed. Established 1895.

BUSINESS CHANCES AND REAL ESTATE. Theaters our Specialty.
RIGGS INVESTMENT CO.
C. G. Riggs, Manager.
We know where the good ones are and can sell yours if salable.
642 San Fernando Bldg.,
Open evenings. Home 56472. Main 8990.

MOVING PICTURE SHOW, $2000; FURnished with the very best equipment that can be put into a house, clearing $60 a week; seats 250; 5-year lease; 26 minutes from Los Angeles and no other show in the town. This price offered for a quick sale.
Cloyd. O'BRIEN-MEYER CO., 512 S. Hill.

NEW DEVICE NEEDED IN ALL OFFICES and places of business. Fills a long-felt want. Sole right for sale. MARSHALL & TILDEN, Patent Attorney, 423 I. W. Hellman Bldg.

FOR SALE—ONE OF THE BEST BARgains of the year is a nice almost new horse-shoe lunch counter. Doing a good daily business. Will bear closest investigation. For cash, $700. Address J. M. CANFIELD, Claremont, Cal., Box 418.

FOR SALE—ESTABLISHED CASH GROcery located on fine corner in choice residence section of city, long lease, low rent; good fixtures. Sales over $6500 per month, if you want a business that will stand the closest investigation and a money maker see this, full particulars see S. BROWN, with S. W. HAYWARD, room 402 Grant Bldg., corner 4th and Broadway.

$250 CASH, PUTS YOU IN LEGITIMATE business, salary and commissions pay $45 weekly; taking orders for goods in office; experience unnecessary; no fake business; stand investigation. Address G, box 291, TIMES BRANCH OFFICE.

FOR SALE—OLD ESTABLISHED COFFEE and tea route. See KIRSENGER, Puritas Coffee & Tea Co., 256 S. Los Angeles st., city.

FOR SALE—$800, GROCERY AND BAKERY. I will throw in my fixtures consisting of bake oven and bakers' utensils, ice box, 4 showcases, scales, coffee mill, counters, etc. Will give all this and take invoice for stock. Must go away this week. Centrally located. For quick sales list with us. A. & T. REALTY CO., 238 W. Second st. Room 117.

FOR SALE—GREAT INVESTMENT, ELEgant beach corner, 132x150, facing ocean, Santa Monica, finest hotel or apartment site. Price few days, $30,000, $4000 down, balance 3 years. STACY, 401 Pay Bldg.

GROCERY—A GOOD BUSINESS IN A FIRSTclass neighborhood; no opposition; will involce; this is a first-class proposition; if you don't mean business, don't call. HOME 21895.

BUSINESS CHANCES—
Of Many Kinds, Unclassified.

FOR SALE—
402—Old established furniture store, paying well. $6500 cash. Rent $50; 5-year lease; is now earning large yearly profits and has had steady growth since its beginning several years ago. One-half interest value $10,000. This is an A1 proposition. Please answer only if you have the money and are in a position to give your time, etc. Address P, box 59, TIMES OFFICE.

WANTED—A PARTY WITH $2000 TO INvest. An unusual opportunity in a new field of investment, just coming into notice where the returns will be very large and very soon. Money will be doubled several times before the end of summer. Only one man wanted. Highest bank references. Address F, box 131, TIMES OFFICE.

FOR SALE — PACKARD TOURING CAR, with livery permit on prominent corner; license paid for next 3 months; also garage rent paid for one month in advances. Car has 900 to $100 weekly income guaranteed; $2000 cash or terms. Call at 607 W. SEVENTH ST.

DESIRABLE BUSINESS OPPORTUNITIES.
Grocerias, $2000 to $6000.
Cigar stands, $250 to $750.
Restaurants, $700 to $3000.
Poolrooms to $6000.
These are not maps, but going business concerns. INGALLS & ROBERTSON, 540 I. W. Hellman Bldg.

50 PER CENT. INVESTMENT—
If you have surplus funds to invest in a legitimate business which will pay you at least 30 per cent., and in which there are 94 of value to each $1 of liability, call or send your name to FRANK S. WOOD, 400 Wilcox Bldg. A1800.

HERE YOU ARE, MR. MAN LOOKING FOR a moving picture theater? Here is one of the best suburban houses in the county; 5-year lease at $75 a month rent; $1150 will handle this; 700 chairs and room for 50 more; too much other business of a different nature reason for selling. See OWNER direct at 430 W. Sixth st.

WANT SALESMAN PROMOTER TO FInance one of the best industrial undertakings for years; fully patented and tried; have good-sized working model which speaks for itself, and company now being organized; no fake, but a real business proposition; available, experienced party address F, box 372, TIMES OFFICE.

MERCHANTS EXCHANGE—FOR SALE BY members of Exchange, 20 groceries, 10 markets, 3 dry goods stores, 2 feed and coal, 2 cigar and pool, 2 country bakeries, 6 cigar stands. No misrepresentations. See DUNLAP, 306 S. Los Angeles.

FOR SALE—SHOE REPAIRING SHOP, LOTS machinery, $800 value for about $500, ¼ cash, balance on time; rent $10, with living-rooms; I have other business is reason for selling. W. H. MILLER, Oxnard.

GOOD OPENING—IN THE NEW TOWN OF Van Nuys for party with necessary capital and experience to start a laundry. Inquire 319 SO. HILL ST.

BROADWAY 1005. A4927
If you are anxious to sell your business and want quick results,
See CLOTD, with
O'Brien-Meyer Investment Co.

FOR SALE — A GOOD COUNTRY TIMES route. Will pay $150 per month. Address J. R. SNYDER, care Times, Los Angeles.

ESTABLISHED MILLINERY BUSINESS, Los Angeles; fine location, low rent, owner has other interests and must sell. Price reasonable. Address N, box 297, TIMES OFFICE.

FOR SALE—ON ACCOUNT OF HEALTH OF proprietor, the best equipped and best paying country livery stable in California. For particulars, address "BIG" BOX 37, Magee.

BAKERY, GOOD TRADE, WITH STOCK, good fixtures, doing $25 per day; $50 on Saturday; must be sold on account of sickness; will give trial. COONEY REALTY CO., where Moneta ave. and 48th st. meet. Phone 16784.

FOR SALE—A VERY ATTRACTIVE, ESTABlished automobile agency, two separate propositions; $5000 will handle one; $15,000 the other; big returns. Apply immediately, R, box 104, TIMES OFFICE.

FOR SALE—OPPOSITE LARGE SCHOOL, school supplies, lunches, ice cream, groceries, notions; will take $175 for quick sale; leaving city. Address G, box 250, TIMES BRANCH OFFICE.

FOR SALE OF CONFECTIONERY, CIGARS and stationery store, fine location and excellent business; genuine bargain for cash; no agents. CALL F5855.

INCORPORATE YOUR BUSINESS; WE ARE experts. Our fee, only $25; NATIONAL INCORPORATING CO., Main 4262, 1008 Calif. Bldg.

WANTED—MAN OR WOMAN WITH ABILity to finance and control new patented invention. Great opportunity. Address F, box 178, TIMES BRANCH OFFICE.

FOR SALE — PICTURE THEATER; GOOD beach theater at a bargain if taken soon. Shell Theater, Ocean Park. OWNER, 132 Raymond ave., Ocean Park.

FOR SALE — TWO BUSINESS PROPOSItions; can run separately or together; in crispette and barley crisp line. For information, call at 210 W. TEMPLE.

$450 CASH, $200 ON TIME.
Buys 13-room house, downtown, clearing $80 month. DAWSAN, 307 I. W. Hellman Bldg. F6320.

FOR SALE—FRUIT STORE, CANDY, NUTS, vegetables, stock, fixtures, for $80; 2 living-rooms, cheap rent; only fruit store in Watts, Cal. See it.

FOR SALE—HAIRDRESSING PARLOR, FINE location in city, good reason for selling. 1128 W. PICO ST.

DELICATESSEN, BAKERY AND GROcery in center of apartment house district. Good profits. 812 W. THIRD ST.

FOR SALE — WET WASH LAUNDRY route; best territory in city. Apply IDEAL WET WASH LAUNDRY, 920 E. 6th St.

DO NOT BUY A BUSINESS UNTIL YOU get our report. It will pay you to call and see us. PUBLIC AUDITOR, 413 Exchange Bldg. Third and Hill.

FOR SALE—FIRST-CLASS LUNCH ROOM and delicatessen, in fine residence district paying business; no competition; owner going on ranch; come out and investigate. 2132 WEST JEFFERSON.

OLD ESTABLISHED DRUG BUSINESS, complete stock. University district. Rent $30 per month. Will sell at invoice price; rare chance. 2333 UNIVERSITY AVENUE. 23606. West 2500.

FOR SALE — OR EXCHANGE — LUMBER yard; the best location in Los Angeles; will sell for less than invoice price if taken at once; will sell all or part of same. Address P, box 123, TIMES OFFICE.

FOR SALE — GROCERY, $1200, DOING $80 day business, nothing but buyers need apply. Address G, box 175, TIMES OFFICE.

FOR SALE — GROCERY STOCK AT 518 CENTRAL AVE.

GROCERY AND LUNCH ROOM FOR SALE; good business. 2026 CROCKER ST.

TO SELL OUT YOUR BUSINESS FOR CASH, SEE HOLT, 236 BRADBURY BLDG.

BUSINESS CHANCES—
Wanted and Miscellaneous.

WANTED — SELL OR EXCHANGE FOR grocery store or clear city lot, $750 equity in $2500 beautiful 5-room bungalow, gas, electricity, phone, artesian water, lot 50x134; fruit trees; large chicken corral, etc. Phone OWNER, Main 3542, A3602.

WANTED—TO BUY A HARDWARE STORE, about three thousand dollars. Suburban preferred. Address R, box 87, TIMES OFFICE.

WANTED—GROCERY TO $2000, CAN PAY $2000 cash, balance good city property. LARSON, 318 Grant Bldg.

WANTED—I HAVE A CLIENT WHO wants to buy pool and billiard hall. Address G, box 295, TIMES BRANCH OFFICE.

WANTED — FOR CASH, STOCKS OF hardware, granitware, dry goods, notions, shoes and clothing. BOX 177, Station C, Los Angeles.

SWAPS—

FOR EXCHANGE—I HAVE A NOTE OF SIX hundred dollars, secured by first mortgage, on ten acres fruit land, Grand Valley, Colo. Will exchange for 4 or 5-passenger automobile. No junk. Address CRESCENT GROCERY, 2023 West 16th st.

WANTED — AUTOMOBILE; WILL GIVE choice of several standard player pianos or Grand piano as part payment, on new 4 or 5-passenger automobile. Address O, box 61, TIMES OFFICE.

FOR EXCHANGE—FOR 1 DOZEN YOUNG laying hens, gentleman's silver watch, worth $15. What have you? Phone 41363.

FOR EXCHANGE—HOUSE, LOT FOR TEAM, wagon, harness. 202 BRYSON BLDG. W. L. Armantage.

FOR EXCHANGE—AUTOS, PARTS, TIRES bought, sold. METZ, 921 S. Main. F1988.

MONEY TO LOAN—
Real Estate and Improvements.

TO LOAN — DIRECT TO BORROWER, ON city and country. Address P, box 125, TIMES OFFICE.

TO LOAN — PRIVATE PARTY HAS $2500 to loan at 7 per cent. Want good value, in southwest; no agents. 2676F, Phone.

$15,000—PRIVATE FUNDS, ON MORTGAGE or trust deeds. Apply WEBB, 611 Title Insurance Bldg. F7814.

$1500 TO $2500 TO LOAN ON REAL ESTATE. C. N. BRUNDAGE, 225 S. Orange ave., Hollywood.

MONEY TO LOAN—
Real Estate and Improvements.

TO LOAN—

Money to loan at 6 per cent. on improved city and country property. If your mortgage will soon be due, why not be prepared to pay it off and pay less interest than you now pay. Mortgages and trust deeds bought, contracts purchased.
You have the satisfaction of knowing when you call at this office that your loan will be made if security is sufficient.
MR. SULLIVAN,
Loan Department.
J. BURRIS MITCHEL,
F1777. 200-204-202 Union Oil Bldg. Main 3280.

TO LOAN—$1,000,000.
AT 5 PER CENT.
WRIGHT-CALLENDER-ANDREWS CO.
WILL LOAN MONEY AT 5 PER CENT.
IN ANY AMOUNT.
ON
CLOSE-IN BUSINESS PROPERTY.
PRIVATE MONEY AT CURRENT RATES
ON
CITY AND COUNTRY PROPERTY.
B48 HENRY W. MELLEN, Mgr. Loan Dept.
403 S. Hill st. Phones: 10745. Main 8040.

$1,000,000 TO LOAN ON REAL ESTATE—
5 to 7 per cent., net, interest.
No appraisement fees.
No delays; no red tape. Any sum desired. Large and small city loans a specialty.
Southwest residence loans sought.
Improved ranch loans solicited.
Cash for mortgages and deeds of trust.
WE MAKE STRAIGHT BUILDING LOANS.
5 to 6 per cent. on A1 business property.
7 per cent. on A1 residence property.
8 per cent. on second grade residence property.
We furnish bungalow plans.
MATTHEWS & MATTHEWS,
The Leading Mortgage Brokers.
329 Douglas Bldg., corner Third and Spring.

MONEY TO LOAN—

AT 6 AND 7 PER CENT.
We make loans on Los Angeles and Suburban Real Estate, vacant or improved.
We loan our own funds and are prepared to do business promptly.
BUILDING LOANS A SPECIALTY.
BUILDING LOANS A SPECIALTY.
CHANDLER, GORE & CO.,
503-4-5 Bradbury Bldg.
F6288. Main 3718.

MONEY TO LOAN—
ANY AMOUNT.
ON CITY OR RESIDENCE PROPERTY.
MORTGAGES PURCHASED.
QUICK ACTION ASSURED.
SOUTHERN CALIFORNIA HOME BLDRS.,
LOAN DEPT., A. K. MERROW, Mgr.
60822. 410 W. 6th st. Main 6544.

TO LOAN—MONEY, ON REAL ESTATE.
Large or small amounts.
Long or short time.
First or second mortgage.
We handle our own funds.
Money at once, no waiting.
See us and save time and money.
Mortgages, trust deeds and contracts bought.
NOURSE & COMPANY, 703-704 American Bank Bldg., corner Second and Spring sts.

$1,500,000 TO LOAN—
ON CLOSE-IN INSIDE BUSINESS PROPERTY.
CHOICE RESIDENCE PROPERTY.
FARM LANDS.
BUILDING LOANS A SPECIALTY.
LOWEST RATES.
$75,000 PRIVATE MONEY AT 6½ PER CENT.
APPLY TO
GEO. H. LUNT,
ESTABLISHED 1888.
ROOM 308 SECURITY BLDG., FIFTH AND SPRING STS.

TO LOAN—MONEY.
CITY OR COUNTY PROPERTY.
Will loan $200 to $50,000.
Lowest rate.
R. W. MOTHER,
F5307. Main 8511. Second and Hill.

MONEY TO LOAN—
Loans made on improved city and country property. Applicants wanted.
FREDERICK E. PIERCE,
618 H. W. Hellman Bldg.
Bdwy. 1402. F6320.

TO LOAN — HAVE $5000 AND UP; also from $1000 up, on city property.
K. LUNDEEN CO.,
Suites 206-224 Central Bldg., 6th & Main.
Phones: Main 4825. 60121.

TO LOAN—WISH TO PLACE $60 TO $100 at 8 per cent. on good security, will not borrow or request a commission, or any one exceed that. Address R, box 84, TIMES BRANCH OFFICE.

TO LOAN—CITY AND COUNTRY.
$250,000 Mortgages.
$25,000 Trust Deeds.
S. P. HARMER & CO.,
621 H. W. Hellman Bldg.

TO LOAN—WE LOAN MONEY ON YOUR contract if you are buying property. Let us contract call and bring your contract; terms are satisfactory we will accept your deed. 602 HIBERNIAN BLDG.

SHORT TIME LOANS OUR SPECIALTY—
$1000 to $2000—1 to 12 months, secured by first or second mortgage, trust deed or contract. We handle our own funds, charge no commission and give you money at once. LOWEST RATES IN CITY.
PACIFIC LOAN CO.,
502 American Bank Bldg. cor. 2nd and Spring.
F6180; Main 3458.

MONEY TO LOAN—
In sums of from $500 to $50,000 at current rates on first mortgage at a fair valuation of your property.
No charge for appraisement or drawing papers, location is very convenient.
CHAS. L. HUBBARD COMPANY,
723 Security Bldg. 6th and Spring.

TO LOAN—
BUILDING LOANS.
COMPLETE LOANS.
If you own a lot clear, or nearly so, we will furnish money to build; straight mortgage or monthly payment.
WESTON,
607 Lankershim Bldg. 126 W. 3rd st.

TO LOAN—MONEY.
ANY AMOUNT
ON CITY OR COUNTRY PROPERTY.
APPLY TO MR. KELLY, LOAN DEPT.,
ROBERT MARSH & CO.,
TRUST & SAVINGS BLDG.,
SIXTH AND SPRING.
HOME B5175. SECOND FLO

MONEY TO LOAN—
Real Estate and Improvements.

I CAN LOAN YOU THE FOLLOWING sums on your city or country property at 6 and 7 per cent., on short notice.

$700, $1000, $1500, $2000, $2500, $3000.

Country loans in sums of $1000 to $10,000.

Mortgages, trust deeds and ... cashed without delays.

DOLPH T. MITCHEL, 420 Citizens' ... Bank Bldg., 3rd and Main. Home F... A1504.

JOSEPH F. LILLY—
519 Trust & Savings Bldg.
6th and Spring.
Makes small loans.
Also medium sized loans.
On local real estate.
Direct to borrowers.
Handles his own funds.
Gives prompt, efficient service.
His rates are right.
JOSEPH F. LILLY,
Broadway 396.

MONEY TO LOAN—
The money is waiting to be loaned ... per cent., on improved or unimproved ... Main st. I do my own appraising at ... to you.

TRUST DEEDS WANTED.
I am in the market for all the trust deeds that I can buy in this city. Submit your deeds; will give you an answer in ... or less; only do not waste my time or ... unless your property will show value.
HARCLE L. FREEMAN,
227 Story Bldg., Sixth and Broadway.
Phone Broadway 2274.

MONEY TO LOAN—FIRST MORTGAGES
$100,000 TO LOAN.
IN SUMS TO SUIT BORROWERS
ON CITY AND COUNTRY PROPERTY.
LOWEST PREVAILING RATES.
QUICK SERVICE.
IF YOU WISH TO BORROW MONEY
SEE K. LUNDEEN CO.,
SUITES 220 TO 224 CENTRAL BLDG.
6TH & MAIN. PHONES, MAIN ...

TO LOAN—ON REAL ESTATE.
$150,000.
Prefer to loan in amounts $3000 to $25,000.
City property. Country property.
Ranch loans our specialty.
No delay. Private money.
MOYER & GILBERT,
A4627, Main 5474. 302 H. W. Hellman Bldg.

MONEY TO LOAN—
CAN PLACE AT ONCE
$1250 at 8 per cent.
$1800 at 7 per cent.
$1900 at 7 per cent.
$5000 at 7 per cent.
Submit your application to
MR. SIMPSON,
1000 Title Insurance Bldg.
Main 4663, A2996.

WE HAVE THE MONEY, $700, $800, ... $1200, to be placed on real estate ... at once.
If you are looking for quick action, ... in and see us, as we can without a ... help you.
F5831. EARL D. CLARK CO.,
Main 4682. 201 Security Bldg.

WE WANT TO PLACE THE FOLLOWING ... sums at once at 7 per cent.: $2000, ... $6000, $6000, $7500, $10,000. $25,000, 6 to 7 per cent.
HOVIS & EVANS,
226-7 Bradbury Bldg. F5226, Main 8453.

SHORT TIME LOANS—MONEY SAME DAY—$50 to $2500; first or second mortgage or contracts; 1 to 18 months; money day you apply; no brokerage fee; my own funds. MY RATE THE LOWEST. Mortgages and trust deeds bought. H. M. CORLETTE, 314 Security Bldg., corner 5th and Spring. F2725. Main ...

MONEY TO LOAN—
We have plenty of money on hand to loan on first mortgage real estate security.
DAVID BARRY & CO.,
718-719 Hibernian Bldg., Formerly Union Trust.
Ask for Mr. McGregor, Mgr. Loan Dept.

TO LOAN—MONEY.
CITY OR COUNTY PROPERTY.
Will loan $200 to $50,000.
Lowest rate. Money waiting.
R. W. MOYER, 604 Frost Bldg.
F5107, Main 1811. Second and Broadway.

MONEY TO LOAN—
Loans made on improved city and country property. Applicants wanted.
FREDERICK A. PIERCE,
419 H. W. Hellman Bldg.
Bdwy. 1402. F1708.

TO LOAN — HAVE $25,000 TO LOAN from $1000 up, on city property.
K. LUNDEEN CO.,
Suites 220-224 Central Bldg., 6th and Main.
Phone: Main 4625, 60191.

TO LOAN—WISH TO PLACE $... AT ... 8 per cent. on good security. Will not ... your request a commission, nor ... second lien. Address B, box ..., TIMES BRANCH OFFICE.

TO LOAN—CITY AND COUNTRY.
$250,000 Mortgages.
$10,000 Trust Deeds.
S. R. EARNEST & COMPANY,
231 H. W. Hellman Bldg. A4675, Main ...

TO LOAN—WE LOAN MONEY ON ... contract if you are buying your home ... contract call and bring your contract. If our terms are satisfactory we will ... PEOPLE'S LOAN COMPANY, ... HIBERNIAN BLDG., S.E. cor. 4th and Spring.

I HAVE $5,000 TO LOAN AT 7 PER CENT. First mortgage on city property, or ... loan on an improved ranch, would ... this amount in three or four loans. Address R, box 64, TIMES OFFICE.

TO LOAN—MY OWN FUNDS TO LOAN ... 8 per cent. per annum; if no risk on ... mortgages and trust deeds. I make a specialty of short time loans. CHAS. ... WITZ, 505 W. Seventh. Home 2-3...

MONEY TO LOAN—
$50,000—On city improved real estate.
L. N. CLEVELAND,
A3650, M. 3866. 326 Title Ins. Bldg.

I WANT TO LOAN AN EVEN $1000 ... once, 7 per cent. interest; don't ... GEO. W. CHANDLER, 824 I. W. Hellman Bldg.

MONEY LOANED ON REAL ESTATE mortgage security; contracts for sale of real estate mortgages and trust deeds purchased. CHARLES LANTZ, Attorney, ... Block.

MONEY TO LOAN AT LOW RATES ON improved city property or for building, ... easy terms of repayment. STATE MUTUAL BUILDING AND LOAN ASSOCIATION, ... South Spring street.

PRIVATE MONEY, 6 AND 7 PER CENT. NO DELAY, ON CITY OR COUNTRY PROPERTY; STRAIGHT OR BUILDING LOANS. LOCKHART & SON, ... HELLMAN BLDG. MAIN ...

TO LOAN—$1000 AND UP TO LOAN ON city real estate, at 7 per cent. ... SPURR, SPERR REID LAND CO., ... 639 S. Hill st.

TO LOAN—$500, $600, $700, $800, ... and up on city and country. ... security satisfactory. Current rates. ... BROS., 227 Story Bldg.

MONEY TO LOAN. I HAVE ... loan on first mortgages on city ... MARSHALL STIMSON, F3327; Main 4441. Rooms 801-802, ...

TO LOAN—MONEY, PROMPTLY, ... $25,000. Business or residence, vacant or improved.
K. LUNDEEN CO.,
Suites 220 to 224 Central Bldg., 6th and Main.
Phones: Main 4625, ...

TO LOAN — $1000 ON REAL ESTATE. LOUIS CURTIS, 124 W. 28th st. ...

MONEY TO LOAN—$2000 OR $3000, ... at 7 per cent., on city vacant or improved. HILDESHEIM & SCHILLER, ... Bldg. F5628. Main 8625.

MONEY TO LOAN — $10,000 TO LOAN ON second trust deeds at low rate of interest. Will divide to suit. Lots of money at 7 per cent. See W. WRIGHT, 529 Grant Bldg. Phone A2963, Main 2568.

$10,000 TO LOAN ON CITY PROPERTY only at 7 per cent. Address R, box ..., TIMES OFFICE.

MONEY TO LOAN — ON FIRST MORTGAGES. GEO. A. MURPHY, ... Building.

MONEY LOANED; CONTRACTS ... mortgages bought. A. McCALL, ...

MONEY TO LOAN ON FIRST MORTGAGES on city, suburban and country property. VOLNEY H. CRAIG, ... Oil Bldg. Main 2808, A4839.

$200 TO $250,000 TO LOAN ON REAL ESTATE and other good securities at current rates. McCONNELL & IRVINE, 311-312 Douglas Bldg. Established 18...

IF YOU HAVE MONEY TO LOAN OR desire to BORROW on first-class real estate, see BROADWAY REALTY CO., ...

PRIVATE MONEY; NO RED TAPE ... amount, on good security. ... SON & SON, 316-18 Trust Bldg. ...

$500 TO $10,000 TO LOAN. ... CO., Jefferson and Main.

MONEY TO LOAN—

MONEY LOANED SALARIED PEOPLE confidential. F. A. NEWTON, ... Johnson Bldg.

LEE BROS.—WITH LEE & CO., ... S. Spring st. Money loaned on ... jewelry and diamonds. ...

DIAMOND LOANS, 1 TO 3 PER CENT. ... KUSEL, 114-215 Stimson Bldg. ...

Classified Liners.

MONEY TO LOAN—
Salaries and Chattels.

MONEY—MONEY—MONEY—

IF YOU ARE WORRIED by small accounts call on us; we will advise you and furnish you with money and take as security a mortgage on your FURNITURE, PIANO, HORSES, WAGONS, BUGGIES and LIVE STOCK, and you can repay us in small weekly or monthly payments.

The security to remain in your possession and your friends need never know.

WE GUARANTEE OUR RATES ARE POSITIVELY THE LOWEST. TRY US AND CONVINCE YOURSELF.

We do not publish misleading rates nor ... neither do we tack on fees or ... charges; our methods are clean; liberal discount for payment before due.

If you cannot call, write or phone and our agent will call and explain our plan.

Telephone F5911, Main 4614.
CENTRAL LOAN COMPANY,
... Security Bldg., Fifth Floor,
S.E. corner Fifth and Spring.

BORROW FROM US
Save Money.
If you want money on FURNITURE, PIANO, horses, wagons, live stock or other personal property without giving up the possession or use of it.

BORROW FROM US AND SAVE MONEY.
We will give you a definite amount to pay back, including both principal and interest, and you know just where you stand at all times, and if you find that you can pay before the loan expires you will receive a substantial rebate on the total cost. In this way you are able to pay off much quicker and cost you less than the customary loan providing for payment of interest only. The reputation of this firm is firmly established with those who ...

A SQUARE DEAL ALL THE TIME.
FIDELITY LOAN COMPANY,
... Bldg., 238 W. Fourth, cor. Fourth and Broadway, F5811, Broadway 6171.

SALARY LOANS. EASY TERMS.
$10 TO $500.
Loans on HOUSEHOLD FURNITURE, PIANOS, SALARIES, REAL ESTATE CONTRACTS, ETC. We are organized to LOAN MONEY to honest working people who are in need of temporary help at POSITIVELY the LOWEST RATE in the city.
NO HIGH CHARGES FOR LOANS.
GUARANTEE LOAN COMPANY,
... S. BROADWAY AND 8TH ST.
ROOM 22.
... S. BROADWAY, OR 331 W. 8TH ST.
Take stairs to second floor.

... PER CENT. YEAR ON FURNITURE, PIANOS, REAL ESTATE, ETC.; ... we don't tie you down to ... particular payment, extending time of ... whenever necessary; pay back whenever convenient, reducing interest accordingly.

DIAMOND AND JEWELRY LOANS A SPECIALTY. Lower rates than elsewhere; same ... with Central National or First National ... we are private parties, loaning our own ... funds; loaning especially to those of ... and refinement, treating all matters ... confidential. IT PAYS dealing with ... Ladies' private room. BOND ... Bldg., Fourth and Broadway.

... ON EASY TERMS. ... WEEKLY, MONTHLY, ANY WAY.
—Capital $50,000—
INTEREST 1 TO 3 PER CENT.
Loan amounts $20 to $5000 on
... FURNITURE, SALARIES, ETC.
... APPRAISED. NO WAITING.
... and jewelry kept in Citizens' ... Safe Deposit vault. Bank references. Established 11 years. Private rooms. No delay. Liberal treatment.
... KEEL LOAN CO.,
... BLDG., THIRD & SPRING.
Broadway 3225, F2656.

SALARY LOANS.
$10 TO $200.
... loans on furniture, pianos, ... etc.; without removal, or if ... employed we will advance you ... your note and make the EASIEST ... of any company in the city.
INDEPENDENT LOAN CO.,
... S. SPRING ST.
... Phone Main 3370.

... TO LADIES—
... on their own signatures.)
... a handsome suite of private offices ... accommodation and they will ... the most prompt and courteous ... All loans arranged in payments. Phone F2249. Sunset Broadway. ... 722 Security Bldg.

LOANS ON DIAMONDS, JEWELRY, ... receipts, life insurance policies, typewriters, and other personal ... DIAMOND LOANS our specialty; ... strictly confidential; ... one-third more money than others ... lowest rates in city. Bank ... FRITCH-LAUGHLIN CO., 710 ... Fourth and Broadway. Phone:

SALARY LOANS—SALARY LOANS— ... no security; no red tape. LOANS MADE ON ONE HOUR'S NOTICE. No friends or employer never know. BROADWAY LOAN CO., ... Bldg., 8th and Spring sts.

CONFIDENTIALLY LOANED ... Loans to be paid in installments ... 1 or more per week, or ... PEOPLE'S LOAN COMPANY, ... Bank Bldg., Third and ...

LOAN COMPANY.
... loans and terms on furniture, live stock, contracts, at low ... liberal extensions, confidential ... MASON OPERAHOUSE, 127 South ...

SALARY LOANS—SALARY LOANS—SALARY LOANS— no security. Cheapest rates. ... will know. NATIONAL LOAN CO., 519-520 Bryson Bldg., 2nd and Spring sts.

LOANS ON FURNITURE, HOUSEHOLD goods, pianos and other personal property. Loans from $25 up. 1 per cent. ... Call 532 UNION OIL ...

... MAKES LIBERAL LOANS ON ... furniture, live stock, storage goods, ... at lowest rates. No red tape. Private. A square deal. A call will ... S. SPRING ST., Room 505.

LOANS—NO BOTHER, DELAY ... easy terms, and all the ... CLARK & CO., 201 Security Bldg. F5831, Main 4682.

LOANED SALARIED PEOPLE ... property; notes, commercial paper ... bought; loans on listed stocks ... TRADERS' EXCHANGE, 231 ... Phone Broadway 5180. A5602.

... BUSINESS— ... LOANS, $15 TO $100 advanced to ... "without security." No ... publicity; your friends, relatives ... never know. Lowest rates. ... INVESTMENT & LOAN COMPANY, ... Sixth and Spring sts.

LOANED SALARIED PEOPLE, ... house and others without ... payments; offices in 66 principal ... yourself money by getting ... D. H. TOLMAN, 419 Mason ... Broadway and Fourth.

... MEN AND WOMEN, ACCOMMODATED ... without delay or publicity. SOUTHERN ... CO., 601 O. T. Johnson Bldg.

MONEY WANTED—
Real Estate and Collaterals.

... AT 8 PER CENT. PER ... amounts of $250 to $500. Security ... mortgage and insurance to ... actual value. Call ARTHUR ... or Phone F5776, A2264.

... FOR 3 YEARS AT 7 PER ... house; income $40 per month; ... Normandie and Jefferson. LEW ... COLLINS, 614 H. W. Hellman ...

... ON UPTOWN INCOME ... building, on trust deed for ... Address R, box 65, ... OFFICE.

... ON LARGE CLOSE-IN ... LOT, W. 10TH ST.; VALUE IM... ... 7 PER CENT. INTEREST; ... COMMISSION. ADDRESS P, BOX ... OFFICE.

... FOR STREET WIDENING ... (8 per cent. quarterly;) ... offered. HOOVER.

... $20,000 AND $15,000 AT ... 3 years, on fine Los Angeles ... Address R, box 51, TIMES ...

... BORROW $300 ON MODERN ... PHONE A4217.

... SALE CONTRACT SECOND ... balance of mortgage ... monthly; 7 per cent.; liberal ... at once. Address R, box ...

... TO BORROW $14,000 FIRST ... income property, on Ninth ... 8 per cent. loan. MR. ... Main 2862.

... TO BORROW $3000, 8 PER ... years; close in, income property; ... R. V. BANNISTER, 322 ... Bank Bldg. Main 289.

... AT 7, ON CHOICE 7-ROOM ... district. Lot 60x150, worth ... SIMPSON, 1000 Title Insurance ... Main 4663.

... FINE TRUST DEED FOR ... and interest per month; ... taken at once. PHONE ...

... BORROW $1600 ON CLOSE-... property worth $42,000. T. ... W. Sixth.

MONEY WANTED—
Real Estate and Collaterals.

FIRST MORTGAGE BONDS
with
50 per cent. stock bonus
On highest class local lands.
Our tenth home-buyers club now forming. First allotment already sold. Your investment remains in escrow drawing 6 per cent. until club is formed. Then you receive First Mortgage Bonds at 6 per cent. with stock bonus to amount of 50 per cent. of your investment. The population and improvements thus secured result in simple retail values. Your stock interest gives you participation in profits from the land at low wholesale cost. Your investment remains in escrow until sufficient club members are enrolled to open the tract. You can easily see why your bonus stock is then immediately worth half of par at that moment. Its further increase to par is then well assured. The first mortgage bonds give absolute security to principal. The population insures profit from your stock. Will you call or let us send booklet this week?
WESTERN EMPIRE VERDUGO ASSOCIATION.
100 Chamber of Commerce Bldg.
Los Angeles, Calif.

WANTED—MONEY. FIRST MORTGAGES.
JOSEPH REED CO.,
204-5 O. T. Johnson Bldg.
Phones, 10723 or Broadway 5621.
$1300—7 per cent.—W. 38th, Normandie, 6 rms.
$1300—7—Near Jefferson, 5th ave., new bung.
$1500—7—E. Hollywood, corner, Business, imp.
$1650—8—E. 15th, San Pedro st., improved.
$1650—7—Walton, W. 45d, 7 rooms.
$1800—7—W. 41st, Figueroa, fine bungalow.
$2000—7—Western, W. 39th, 6 rooms.
$2200—7—W. 41st, Gramercy, 7 rooms, new.
$2500—7—St. Louis and Fifth, good house.
$2800—7—Faces W. Jefferson, 7 rooms, new.
$3000—7—W. 28th, Western, new residence.
$3000—7—St. Andrews, W. Third, 7 rooms, new.
$3500—7—Corner, house new, Hoover, Westlake.
$3500—7—Gramercy, W. Fifth, new house.
$4000—7—Hobart, Wilshire, 9 rooms.
$4500—7—Hoover, Westlake, 9 rooms, new.
$5000—7—Western, Dorchester, 10 rooms.
$6500—7—Alvarado st., paved, large residence.
$7000—7—Faces W. Jefferson, 2-story bldg.

WANTED—MONEY.
WRIGHT-CALLENDER-ANDREWS CO.
$2500—3 years, 7 per cent.—Well located bungalow.
$4000—3 years, 7 per cent.—Close-in residence on 60-foot lot, Wilshire district.
$25,000—3 years, 7 per cent.—300 acres, all in alfalfa, house, barn and splendid well and pumping plant, close to Los Angeles. Land is all good and crop yield unsurpassed.
$25,000—3 years, 6 per cent.—50 acres, producing orange ranch, in Covina district; worth $75,000.
See HENRY W. MELLEN, Loan Dept.,
403 S. Hill st. 10745, Main 5040.

MONEY WANTED ON FOLLOWING LOANS

Amt.	Per cent.		Value.
$ 250	—9	Redondo lot, near ocean	$ 800
$ 1,500	—7	Improved corner Figueroa st.	$ 3,500
$ 1,600	—7	W. 43d nr. Hoover, improved	$ 3,500
$ 2,000	—7	8 r., 29th place nr. Moneta	$ 4,500
$ 2,000	—8	6 r., N. Breed st.	$ 4,500
$ 2,000	—8	6 r., bungalow, Second ave.	$ 5,500
$ 2,500	—7	7 r., bungalow, S. Cahuenga	$ 7,000
$ 4,000	—7	8 r., new, S. Hoover	$ 8,400
$ 4,500	—7	10 r., Crenshaw, blvd.	$10,000
$ 5,000	—7	10 r., S. Flower	$12,000
$ 6,500	—7	10 r., S. Alvarado	$14,000
$ 7,000	—7	New, West Jefferson	$15,000
$ 9,000	—7	25 r., Maple ave., close in	$24,000
$10,000	—8	W. Eighth st.	$26,000
$12,000	—8	Brick business blk., Holtville	$32,000
$32,000	—7	73 r., Fremont ave.	$65,000

F5177. R. W. KINSEY, Bdwy. 298.
319 Trust and Savings Bldg., 6th and Spring St.

WANTED—MONEY—
ON CITY PROPERTY.
CLYDE R. TAYLOR, LOAN DEPARTMENT,
A. E. HALSEY CO.,
232-234 Consolidated Realty Bldg.
Main 191. Home F2267.

WANTED—MONEY.
We own four $2000 mortgages. Three of them due in four years and one in three years, 7 per cent., on San Fernando Valley land.
We will sell any or all of the above so as to make them draw 8 per cent. All gilt-edge loans. Only reason for selling is we need the money.
CHATSWORTH DEVELOPMENT CO.,
302-3 Central Bldg. 6th and Main.
Main 7359. F5236.

MONEY WANTED—
The demand for money is very great in this city and the security offered is improved property worth two and three times the amount desired as a loan. I see no reason why you do not place some of your money on good property for there is no better security to be had. Make your money work for you. Call and look over some of the applications for loans.
MR. SULLIVAN,
With
J. BURRIS MITCHEL,
F7777. 200-201-202 Union Oil Bldg. Main 3259.

WANTED—MONEY.
$3500
$4000
$5500
$7500
$9000
$10,000
for a term of years, 7 per cent.
Gilt Edge Security.
CLEMENCE-ROBERTS CO.,
Main 8565. 309 Security Bldg. F2296.

WANTED—MONEY.
$2500—Owners, 7-room residence, southwest.
$3000—Large, 6 rooms, $5500 value.
$1000—8—Six rooms, close-in.
$2500—Good 9-room, owner's residence.
$2500—Flats, owner's residence.
$2500—8—Acreage, value $6000.
$4000—New Wilshire residence.
$5000—8—Leased property, value $12,000.
$5000—8—El Monte, grove, $12,000.
BLACKMORE, 308 Security. F2831, Main 540.

WANTED—
APARTMENT HOUSE LOAN.
$25,000—3 years, 7 per cent., on gilt edge property, right near Westlake Park. Income $500 per month under ten-year secured lease. Lot 90x155 to alley. Will stand closest investigation, as banks offered loan of $22,500 on it. Regular commission.
See OWNER, 309 Security Bldg.
F3091. Broadway 1333.

WANTED—$27,000 ON 850 LOTS, EQUIVALENT to about 250 acres, adjoining and partially in the city of Los Angeles; conservative valuation of property $1000 per acre. For quick loan will pay 8 per cent. Will require release clause of 50 per cent. of selling price, which will average $185 per lot. Interest to be on full amount for one year. Inquire 426 UNION LEAGUE, Second & Hill.

WANTED—$7000, ONE YEAR, 10 PER CENT., secured by trust deed on good close-in income property, 3 minutes of Broadway. Phone MR. KELLY, Main 5045 or 10175.

WANTED—FOR SALE—
Trust deed of $30,000, interest 7 per cent., payable $400 on principal every 60 days and the interest. Secured on 61 acres, just sold for $45,000. Subject to first mortgage of $10,000. Will make liberal discount as I need cash. Address H, box 258, TIMES BRANCH OFFICE.

WANTED—MONEY. FIRST MORTGAGES.
$ 800—8—75 acres land.
$1400—7—Southwest, 5 rooms, new.
$1500—7—Southwest, 5 rooms, new.
$2000—7—Southwest, 7 rooms, new.
$2250—7—Southwest, 7 rooms, new.
$2500—7—Southwest, 7 rooms, new.
$4000—7—Wilshire, 8 rooms, new.
M. E. HANLEN, 325 Story Bldg.

WANTED—MONEY—
$100 TO $100,000
ON CITY OR COUNTRY PROPERTY,
VACANT OR IMPROVED.
APPLY TO MR. KELLY, LOAN DEPT.,
ROBERT MARSH & CO.,
Trust and Savings Bldg., 6th and Spring.
Phones: 10175, Main 5045.

WANTED—MONEY.
If you have money to loan and want GOOD FIRST MORTGAGE security, SEE US. We investigate all applications personally.
CHAS. L. HUBBARD COMPANY,
722 Security Bldg. Fifth and Spring.
F5045. Phones Main 9454.

WANTED—$20,000 LOAN, 3 TO 5 YEARS, on fine 60-acre walnut grove; house, barn, new pumping plant.
H. A. STOUFFER,
107 South Broadway.
F3045.

WANTED—
$8000 to $9000 wanted on 373 acres, one hour's ride from Los Angeles, 3 years at 8 per cent., first mortgage.
CHAS. A. MASH,
817 Citizens National Bldg.
Main 450. F4467.

WANTED—TO BORROW $1800 FOR 1 YEAR, 8 per cent., on a $3000 second mortgage, on property that sold 30 days ago for $20,000. First mortgage is $6000. See my agents,
CRAWFORD & DAVIS,
A3719, M. 2946. 322 California Bldg.

WANTED—MONEY.
$2100 at 8, five-room bungalow.
$2200 at 7, five-room bungalow.
$2400 at 7, six rooms, two lots.
$2600 at 7, five-room bungalow.
$4500 at 7, ten rooms, southwest.
$3500 at 7, eight rooms, southwest.
ARTHUR FREEMAN, 610 Delta Bldg.
Main 1529, F7144.

WANTED—ON CHOICE INSIDE BUSINESS property, $22,500 and $25,000, at current interest rate. Apply to Mortgage Department, BLACK BROS., 308-9 H. W. Hellman Bldg.

WANTED—
$3500—3 years, 7 per cent., on income property that would sell today for $8,000. Address G, box 266, TIMES BRANCH OFFICE.

MONEY WANTED—
Real Estate and Collaterals.

WANTED—MONEY ON FIRST MORTGAGES.
$300—1 year, 10 per cent. per annum net interest, secured by first mortgage on lot 40x140 feet on Roberto st., near W. 18th st.; value $800.
$750—3 years, 8 per cent., on corner lot 50x160, improved with 5-room mission-style bungalow, with shrubbery and trees and a fine outlook over Silver Lake; location, cor. Apex and Dunne sts., Edendale; value $2000.
$1250—3 years, 8 per cent., on lot 40x128, in fine location, in Boyle Heights, with 5-room bungalow; value $2800.
$1400—3 years, 8 per cent., on lot 45x160, on 52nd Place, just off South Park ave., with new 6-room bungalow, with fine outside chimney; cement porch and buttresses; value $2800.
$1400—3 years, 8 per cent., on lot 40x140, on Macee st., near Isabella, with beautiful 5-room bungalow; value $3000.
$1400—3 years, 8 per cent., on lot 40x150, on Sulphur st., near Cypress ave., with handsome 5-room bungalow; value $3000.
$1500—3 years, 8 per cent., on lot 42x107, on 52nd place, just off South Park ave., with new 5-room bungalow, value $2800.
$1500—3 years, 8 per cent., on lot 40x120, on 59th place, near Normandie ave.; value $3000.
We have five of these loans.
$1500—4 years, 8 per cent., net, on lot 50x150, on Louise st., near Doran st., Glendale, with 5-room bungalow, value $3000.
$1500—3 years, 8 per cent., lot 40x120, on 59th street, between Main and Moneta avenue, with fine new 5-room bungalow, value $3200.
$2500—3 years, 7 per cent., on two-flat building renting for $35 per month, on Woodlawn ave. near Santa Barbara ave., valued at $5000.
$2250—3 years, 8 per cent. per annum net, secured by first mortgage on 32 acres fine walnut land near El Toro, about 18 miles southeast from Santa Ana; value $7000.
$3700—3 years, 7 per cent. net, on lot 50x136 on a fine corner on Normandie ave., with fine 9-room house and garage; value $8000.
$4000—3 years, 7 per cent. net, on lot 48x139 on South Park ave., near 52nd st., with new brick automobile garage; value $8000.
$6000—5 years, 7 per cent., on lot 40x118, on Palmer st. near Central ave. and Seventh st.; property is industrial property and backs up to a railroad track, adjoining Pacific Electric shops; improved with two buildings of 7 and 8 rooms, respectively; valued at $12,000.
$14,000—4 years, 8 per cent., on 50 acres tillable land near Artesia, Los Angeles county; value $48,000.
$300,000—3 to 5 years, 8 per cent., on 1440 acres of land in San Joaquin Valley; level, rich peat land, suitable for alfalfa or beets; now in full crop of barley; pumping plant on land capable of irrigating the entire acreage. Land lies about 3 miles from Southern Pacific main line. Value, $225,000.
OUR MOTTO,
Conservatism, Honesty and Punctuality.
MATTHEWS & MATTHEWS,
The Leading Mortgage Brokers,
328 Douglas Bldg., corner Third and Spring.

WANTED—MONEY—
IF YOU LOAN MONEY
You can't get better security than improved California Irrigated Farm Lands. We offer First Trust Deeds on these ranch homes. The safest of investment. 20 years' experience in this line. We stand behind these loans and see that taxes, insurance, interest and principal are paid. See or write us.
Incorporated $50,000 Capital.
THORNE-HILL INVESTMENT CO.,
A1894. 520 Story Bldg. Bdwy. 2739.

WANTED — WE HAVE THREE PARTICULARLY good second mortgages, all following bank loans of 40 per cent. The amount wanted is $1000 in each case, for one year, and interest at 12 per cent.; one on Oxford, one on Florida and one on Ruth ave.; all good, safe second mortgages.
HOVIS & EVANS, 226-7 Bradbury Bldg.
F5226. Main 8453.

WANTED—WE HAVE SEVEN LOANS OF $1000 to $1500 apiece on new, modern, up-to-date bungalows, just completed, on a very pretty tract. These bungalows are all sold for homes, and four of them are already occupied by the owners. The loans are all under 50 per cent., and unusually good.
HOVIS & EVANS, 226-7 Bradbury Bldg.
F5226. Main 8453.

WANTED — $1700 EACH ON TWO OF THE most artistic, up-to-date bungalows in the southwestern part of the city. The loans bear 7 per cent. interest, payable quarterly. If you can handle one or both of these loans, you will not be disappointed if you will let me show you the property. I will collect the interest and pay it to you on the day it is due.
Main 4441. MARSHALL STIMSON,
F3327. Rooms 801-802, No. 405 S. Hill.

WANTED—
I will furnish the lots free and clear, if you will furnish the money to build bungalows in the most scenic part of the city. Houses sell readily. Address P, box 123, TIMES OFFICE.

WANTED—MONEY. WE CAN PLACE THE following loans immediately on first-class residence property for 3 to 5 years, 7 per cent.: $5000, $2500, $1700, $1600. CITY BUILDERS' INVESTMENT CO., 307-8-9 Title Insurance Bldg. 5th and Spring.

WANTED — I CAN INVEST YOUR MONEY on first mortgages of five to two thousand dollars for three or five years. Interest eight and nine per cent. 909 HIBERNIAN BLDG., S.E. corner 4th and Spring.

WANTED—TO BORROW $1000 FROM PRIVATE party on second mortgage; high-class income orange grove near Pasadena; no agents. Address G, box 253, TIMES BRANCH OFFICE.

WANTED—$2000 FOR 1 OR 2 YEARS, AT 9 per cent. interest. Loan secured by my attractive residence with large grounds, in a high-class district. Lot alone worth over the loan. Phone (mornings only,) BROADWAY 3624 and F2321.

WANTED—MONEY.
$2500—7 per cent., 3 years—Lot 100x135, with 7-room house, 27th near Moneta; value $6000.
$3000—7 per cent., 3 years—Lot 50x135; 5-room cottage; Valencia st.; value $6000.
R. W. MOYER, 604 Frost Bldg.
F5107, Main 1811. Second and Broadway.

WANTED—IF YOU HAVE MONEY TO LOAN on A1 real estate see LUSK & KING. Daily applications. 802 Title Insurance Bldg., Main 3345; A4675.

WANTED—$4000 AT 7 PER CENT., 3 YEARS, secured by 40 acres very choice stand alfalfa, located within 40 miles of Los Angeles. Address N, box 883, TIMES OFFICE.

WANTED—$3000, 7 PER CENT., 3 YEARS, on residence, appraised $5500; replaces loan of like amount; no commission. A. E. BARNES, 327 Citizens National Bank Bldg.

WANTED — AT ONCE, $4000 AT 7 PER cent., on close-in improved property. GILES & PELLS, Wright-Callender-Andrews Co., 10745; Main 5040.

WANTED—SEVERAL AMOUNTS, PRIVATE money, on improved and unimproved industrial property.
ALBERT H. BEACH CO.,
214 Douglas Bldg. F5003, M. 3172.

WANTED — $5000; HAVE CLEAN 7 PER cent. first mortgage on swell Wilshire home for sale at par. No commission and no peddling. Call on OWNER, 2974 W. Eighth st., or drop a card and make date for me to call.

WANTED — $2500 AT 7 PER CENT., ON first mortgage, on beautiful bungalow, in southwest part of city; principals only. PHONE 28101.

WANTED—$1700, 3 YEARS AT 8 PER CENT., on 1½-story 7-room residence, on 42d near Ascot ave.; lot 40x130; value $3500. S. R. EARNEST & CO., 231 H. W. Hellman Bldg. Main 5555, A1701.

WANTED—MONEY.
When you have money to loan, see me, good safe loans only considered.
FREDERICK A. PIERCE,
419 H. W. Hellman Bldg.
Broadway 1402. F1708.

WANTED—TO SELL TRUST DEED FOR twenty thousand dollars; liberal discount. Want money quick. Address R, box 384, TIMES OFFICE.

WANTED—$6500 AT 7 PER CENT., THREE years, on apartment house; value $14,000. 1653 WEST 24TH ST. West 5249.

WANTED—$4000 ON $22,000 WILSHIRE RESidence, 14 rooms; 120x250 lot; no agents. Address P, box 113, TIMES OFFICE.

WANTED—TO BORROW $500 TO $75,000 ON mortgage on close-in city income property. T. WIESENDANGER, 425 W. Sixth st.

STOCKS AND BONDS—
and Mortgages.

FOR SALE—
15 L. A. Investment, $3.30; Commonwealth Home Builders, 24c; Home Makers, 13¼c; Pacific H. B., $1.05; Phoenix H. B., $1.15; Mutual H. B., bid; Western Bldg. and Investment, $1.15; 100 Home Builders of L. A., cheap; Butte Creek, 3¾; Submarine Boat, 45c; Diamond Salt, 34c; Pyramid Oil, 11c; Midway Southern, 1½c; Midway View, 13½c; Krohn Electric, 1¼c; Maricopa Northern, 5c.
WE WILL BUY.
Globe Savings Bank, $137.50; Home Builders, $1.32; L. A. Investment, $3.70; Maricopa Queen, 13½c; Midway Five, 13¼c; Steiffer, $1.20; Dawson Oil, offer.
H. N. WILLARD, 409 S. Spring. F5666.

R. F. LEWIS & CO., 307 HIBERNIAN BLDG.
BARGAINS.
Verdugo Canyon Water bonds.
American Oilfield bonds.
1000 Pick and Drill 12½c
1000 Tom Reed $2.35
1000 Jerome Verde 15c
WILL BUY:
Investment Building Company.
Hale-McLeod.
Clara Consolidated.
Globe Savings Bank.
Tel. F5444.

WILL SELL—
1000 Pick and Drill 13c
1000 Ojai Oil 13c
2000 Matatis Mining 16c
5000 Santa Maria Crude Oil 7c
500 P. B. Steiffer $1.30
200 Submarine Boat 45c
100 Jumbo Extension 45c
J. F. ZINN & CO.,
214-220 Grant Bldg. A3646, Bdwy. 4512.

STOCKS AND BONDS—

J. J. DORAN & CO., BROKERS.
119 W. 4th st.
A1963. Main 511.
FOR SALE.
Edmonds Midway Oil 35c
Home Makers 13½c
Globe Oil 5c
Tom Reed $2.35
Rio Michel Rubber $15.00
WANTED.
January Oil 9c
Jerome Verde 12c
L. A. Investment $3.70
Portland Home Telephone Bonds $86.00
Western Bldg. and Investment $1.05
"These are only a few."

WANTED—ONE HUNDRED SHARES OF Los Angeles Investment Company stock; will pay five cents per share more for it than the guarantee fund will pay. Address G, box 289, TIMES BRANCH OFFICE.

FOR SALE—
Miscellaneous.

FOR SALE — BIG OPPORTUNITY FOR savings in household goods. These goods are brand new and sold at rock bottom prices. No such values as these on the market. See these goods before you buy.
75c pillow, fine feathers, ...55c
$1.00 lace curtains, ...75c
$1.50 comfort, ...$1.25
$2.00 Roman seat, mission, ...$1.50
$2.50 velvet rug, 27x54 size, ...$1.75
$3.00 smoking stand, ...$2.25
$3.25 drop leaf table, ...$2.50
$4.00 matting covered box, ...$2.50
$6.50 iron crib, ...$4.50
$7.50 bookcase, ...$5.50
$9.50 dresser, ...$6.75
$11.00 couch, green cut velour, ...$8.50
$16.50 brass bed, 2 inch posts, ...$12.50
$19.00 buffet, large mirrors, ...$15
$27.50 Turkish rocker, ...$19.50
OVERELL'S, 700-706 S. Main st.

FOR SALE—THERE IS NO EXCUSE FOR bad cooking. Get The Times New Cook Book. Now on sale. Price 25c, postage 5c extra.

FOR SALE—MOVING PICTURE (POWERS) machine, 150 feet cable; trunk and curtain; first-class condition, sell cheap. CHAS. JACOBS, 211 W. Second st. Main 1052.

FOR SALE — NEW AND SECOND HAND carom and pocket-billiard tables, hand bowling alleys and accessories; bar fixtures of all kinds; easy payments. THE BRUNSWICK-BALKE-COLLENDER CO., 321-323 East Third street, L. A.

FOR SALE—COOKING MADE EASY BY THE Times New Cook Book. Now on sale. Price 25c. postage 5c extra.

FOR SALE — ALLIGATOR PEAR OR aguacate seeds just taken from the fruit, $40 per 1000. Address 127 S. BENTON WAY. Phone Home 51208.

FOR SALE—ASPHALTUM ROOF PAINT, 50c gallon, 5-gal. cans $2. SCOTT, the Roofer, 1622 S. Main. 22898.

FOR SALE—$100; HOUSE AND PALM AT 752 S. Los Angeles st., $100; must be moved away at once, as building to be erected. See third floor, 631 S. SPRING ST. Phones 10525 and Main 60.

FOR SALE—ALMOST NEW MAHOGANY Colonial design player piano for sale with music, at a sacrifice. Arrangements can be made for liberal purchase terms. Address R, box 55, TIMES OFFICE.

FOR SALE—ON TIME PAYMENTS, LACE curtains, portieres, couch covers, rugs, carpets and mattings and furniture, stoves and household goods. OVERELL'S, 700-706 S. Main st. THE BIG STORE.

FOR SALE—MUST BE SOLD AT ONCE, A lot of miscellaneous locks; this is a snap for building contractors. H. J. HARRIS, 502 Ducommun st.

FOR SALE — BEAVER BOARD, THE NEW substitute for plaster. Inquire of your dealer or of MONTGOMERY & MULLIN LUMBER CO., 498 S. San Pedro st., Los Angeles, Cal.

FOR SALE—OR RENT—INVALID WHEEL chairs, physicians' and hospital supplies. PROFESSIONAL SUPPLY, 415 West Fifth. F5022.

FOR SALE—BARGAINS IN KODAKS AND cameras. We buy and sell anything in the photograph line. Expert kodak finishing. CAL. CAMERA EXCHANGE, 328½ S. Spring.

FOR SALE—AT A BARGAIN, ONE 4½x9 POOL table and one 4½x9 billiard table. Address INGLEWOOD CLUB, Inglewood, Cal., box 33.

FOR SALE—LARGE DIEBOLD SAFE, MODern, with burglar box. Must sell. 706 GRANT BLDG. Phone 11808.

FOR SALE—SECOND HAND FIREPROOF safe, cheap. ANDERSON, 324 S. Los Angeles st.

FOR SALE—CHEAP, KOHN HYDRAULIC barber chair. 2800½ S. UNION.

FOR SALE — PANEL TOP DELIVERY wagon, A-1 condition. Call up F3790.

FOR SALE—
Furniture.

FOR SALE—ONLY 10 DAYS LEFT.
WE MUST VACATE.
OUR LEASE SOLD TO
Finney, Erwin & Priest Co.
LEVY'S QUIT THE BUSINESS.
The entire stock iron beds, chairs, rockers, dressers, couches, office furniture, dishes, cooking utensils; pictures and hundreds of articles, must be sold at once; your price is ours. Look for LEVY'S big store, 105-107 E. Eighth st., between Main and Los Angeles sts. Phone Broadway 1791.

FOR SALE—FURNITURE OF COST THREE-room flat, with bath, sun all day, two disappearing beds, nicely furnished, complete for two or four people. Rent reasonable. Call between 9 and 4. BABCOCK, 1360 S. Grand ave.

FOR SALE—TO BE MOVED AT ONCE, lease sold, good clean stock new and second-hand beds, dressers, rockers, chairs, carpets, rugs, heaters, gas ranges, coal and wood stoves. We vacate in 10 days; dealers and auctioneers investigate. Call LEVY'S, 105-107 E. Eighth st., near L. A. st.

FOR SALE—2 VERY FINE LEATHER SEAT and back settees, cost $250, price $60; 6 Vienna arm chairs, cost $7.50 at Barker's, price $2. F1280.

FOR SALE—FURNITURE 4 ROOMS, MOST new complete for housekeeping. Will be sold at a bargain. 689 E. 19TH ST.

FOR SALE—BEAUTIFUL SOLID OAK mission furniture, 3 chairs, 1 settee, 1 desk, suitable for offices, apartment, lobby or home. 812 STEWART ST. Main 3826.

FOR SALE—HIGHEST CASH PRICE PAID for furniture and household goods in large or small quantities. We exchange and sell at retail at all times. Regular auction sales Tuesdays, Thursdays and Saturdays, 2 p.m. BRENT'S AUCTION & COMMISSION.

FOR SALE — OAK FLAT-TOP DESK, TAble and chairs; good quality and condition. 819 CONSOLIDATED REALTY BLDG.

FOR SALE—EXTENSION TABLE, CHAIRS, wardrobe, buffet, sanitary couch and mattress, folding bed, library table, child's crib, go-cart, rockers and rugs. Phone F6092. 709 W. SEVENTH.

FOR SALE—FURNITURE OF 6-ROOM FLAT, very close in, 27 yards new Axminster carpet and rugs, beautiful piano and practically new furniture, sacrifice for cash. Phone CAMPBELL, Main 68, 22137.

THINGS ON WHEELS—
All Sorts.

Automobiles.

ANGELUS AUTO BROKERS—
HOUSE OF QUALITY.
1304-6 S. Main st.

Satisfaction means a great deal to the second-hand car buyer, and you are sure to be satisfied if you buy a car from us, under our iron-clad guarantee. Our salesmen are all experienced automobile men, who are not allowed to misrepresent any car. They will treat you with utmost courtesy, whether you buy or not. Get acquainted with us and our way of doing business.

1910 Parkard phaeton, only $2350
1910 Packard, 7-passenger, only $1650
1910 Lozier, 7-pass., like new, only $2250
1911 National, 4-pass., only $1600
1911 Corbin, like brand new $2450
1910 Loco 30, a beauty, 4-pass., only $1800
1910 Loco 30, 5-pass., newly painted $1350
1910 Stearns 60, 5-pass., a beauty $1800
1910 Stearns 15-30, 4-pass., newly painted $1250
1910 Speedwell, 4-pass., like new $1650
1911 E.M.F., a fine one, only $750
1911 Everett 30, brand new $1150
1911 Chalmers 30, 5-pass., a beauty $1050
1910 Chalmers 30, 4-pass., only $800
1910 Cadillac 30, 4-pass., only $850
1909 Cadillac 30, 5-pass., only $650
1910 Hupmobile, fine equipment ......Offer
1910 Overland 40, 5-pass., only $650
1911 Stoddard 30, 5-pass., only $1200
1909 Stoddard roadster, newly painted ......Offer
1910 Vivinus roadster, cost $4000 ......$750
1911 De Dambie 30 roadster, only $750
1909 Stearns 60, a beauty, only $1300
1910 Stoddard 40, newly painted, only $1100
1911 Oakland roadster, only $800
1910 Oakland 40, 5-pass., only $650
1909 Franklin 6-c., 7-pass., only $850
1912 Flanders 20, 5-pass. $750
We invite your inspection regarding our responsibility and reliability.
Courtesy to all.
F3851. 1304-6 S. Main st. Main 3184.

NEW SET TIRE CHAINS, 34 BY 4, BEEN used but twice. Perfect shape. E. L. W. HOME PHONE 57549.

THINGS ON WHEELS—
All Sorts.

Automobiles.

LEON T. SHETTLER COMPANY,
931 W. PICO ST.
HOME 10267. MAIN 7034.

APPERSON, 45-H.P., 7-pass. $1250
PIERCE, 45-H.P., 7-pass. $1000
PACKARD, "30," 5-pass. $875
ELECTRIC COUPE (cost over $3000) $800
STODDARD, 30-H.P., 5-pass. $775
E. M. F., 30-H.P. $650
INTERSTATE, 40-H.P. $1300
PREMIER, 30-H.P. $500

Please don't ask us to describe these cars to you over the phone. If you are interested, come in and see them.

FOR SALE—
1911, 6-CYLINDER, 36-H.P., PIERCE-ARROW, 5-PASSENGER TOURING CAR, FULLY EQUIPPED AND IN EXCELLENT CONDITION; WARNER CLOCK AUTOMETER, CAPE TOP, GLASS FRONT, EXTRA TIRES AND TUBES AND MANY OTHER EXTRAS. WILL SELL AT A BARGAIN.
SEE A. G. FAULKNER, 1227 S. MAIN ST.
PIERCE-ARROW AGENCY.

LOZIER—
LOZIER used cars at attractive prices:
One 6-cylinder, 4-passenger Briarcliff.
One 4-cylinder, 4-passenger Briarcliff.
One 4-cylinder, 5-passenger Lakewood.
One 6-cylinder, 4-passenger Riverside.
These cars are overhauled, repaired, fully equipped, one year's guarantee. Payments or smaller cars in exchange.
ALSO:
One 4-cylinder, 7-passenger Locomobile.
One 6-cylinder, 4-passenger Franklin.
Fully equipped and in good condition.
BEKINS-SPEERS MOTOR CO.,
1029 South Olive street.
Main 1691. F3635.

FOR SALE—WAVERLY ELECTRIC VICTORIA phaeton, A1 condition, new exide batteries, newly painted; will run 70 to 85 miles on one charge; good as new and looks like new.
W. A. EVANS,
2879 W. Washington st.

FOR SALE — PACKARD TOURING CAR, with livery permit on prominent corner; license paid for next 2 months; also garage rent paid for one month in advance. Car has $80 to $100 weekly income guaranteed; $2000 cash or terms. Call at 807 W. SEVENTH ST.

OHIO ELECTRIC COUPE, ONLY RUN A few months; appearance new and everything guaranteed in fine shape; a big bargain. SMITH BROS.

FOR SALE — 5-PASSENGER COLUMBIA, just painted, fully equipped, with electric light, also prestolite, speedometer, top, glass front and ever-ready starter, in first-class condition, $2000. Will sell at a sacrifice, need money at once, no trade. Phones, WILSHIRE 297, HOME 59647.

FOR SALE — 1910 50-H.P., 7-PASSENGER Stoddard-Dayton, fully equipped, just overhauled in our own shops. This car has only been driven 5000 miles; 3 new tires; guaranteed to be in perfect condition. A fine family car. Will sell at a real bargain. STODDARD-DAYTON GARAGE, Tenth and Olive sts. 10457, Bdwy. 3963.

WANTED — TO PURCHASE GOOD RUNabout. Will pay one-half in good lot at low value; one-quarter cash and one-quarter 30 days; only low values considered. See MAURICE SHANNON, 400 Mason Operahouse Bldg. Phones Main 496, Home 10963.

OLDSMOBILE ROADSTER, 1910 MODEL, new tires all around; motor thoroughly overhauled, equipment consists of speedometer, glass front, prestolite tank, three extra inner tubes, two extra tires; appearance A-1; best 40-h.p. roadster on market for the money. Address R, box 59, TIMES OFFICE.

WE HAVE A FEW EXCEPTIONALLY good values in rebuilt and overhauled 1911 and 1910 cars, which we offer for sale UNDER OUR GUARANTEE.
DON LEE, CADILLAC MOTOR CARS.
1220 S. Main st.

WANTED—COUNTRY PROPERTY. IF YOU have acreage within 30 miles of Los Angeles, list with us. We have the buyers if your price is right. C. E. RACHAL, with U. S. INVESTMENT CO., 413 S. Hill st.

WANTED—CITY PROPERTY. WE HAVE buyers for your property if the price is right. C. C. PITZER, with U. S. INVESTMENT CO., 413 S. Hill st.

WANTED — 2 50-FT. LOTS, TOGETHER, close to Long Beach car line, between 50th and 58th sts., from owners; must be bargains. See BLANEY, 430 W. Sixth. Phones F4144, Main 2932.

WANTED — AT ONCE, 7 OR 8-ROOM house, north of Pico, south of First, east of Vermont; price about $5000; will buy furniture; will pay about $1500 down; owners submit early; buyers waiting.
DRIGGS & STEALEY CO.,
A4332. 601-2 Cit. Nat. Bank. Main 1492.

WANTED—OWNERS OF SMALL OR LARGE tracts of acreage, I can get you good results by mailing me full particulars regarding same. When writing, state that you will pay regular commission. F. J. M'GREAL, 631 I. W. Hellman Bldg.

FOR EXCHANGE—1911, 5-PAS. CAR. WILL take trust deed, mortgage or a good clear lot. LEARNED, 313 H. W. Hellman Bldg. Main 8511; A2338.

WANTED—AN AUTOMOBILE OF STANDard make, I own lots in several different locations, all prices; will give one or more lots for a good machine. 317 S. HILL ST., Desk 7. Write or call, 11 to 2, only. Phone A4092.

OLDSMOBILE ROADSTER, 1910 MODEL, new tires all around; motor thoroughly overhauled, equipment consists of speedometer, glass front, prestolite tank, three extra inner tubes, two extra tires; appearance A1; best 40 H.P. roadster on market for the money. Address N, box 6, TIMES OFFICE.

FOR EXCHANGE—NEW AND MODERN 6-room bungalow, east front, vicinity of Melrose and Vermont, $5000. Want late model auto for all or part of $2000 equity. L. A. DOLTON & CO., 600 Lankershim Bldg. F5389. Broadway 4536.

$450; 1911 K-R-I-T, 4-PASSENGER, 22½ H. P., high-grade, little roadster, in the pink of condition and fully guaranteed, suitable for two or four passengers. AUTOMOBILE CLEARING HOUSE ASSN., 1039-41 S. Broadway.

E.M.F. 1912, FORE-DOOR MODEL, RUN only two months; fully equipped and good as new; $1050 cash. Call W. S. ROADES, Main 5470, or address R, box 90, TIMES OFFICE.

CADILLAC 30, FIVE-PASSENGER, FULLY equipped and in new condition throughout. 961 S. MAIN ST.

REGAL, TOY TONNEAU, FULLY EQUIPped, everything possible; electric horn; prestolite, speedometer, top, glass front, extra tire, fine brass trunk rack; looks and runs like new. 961 S. MAIN ST.

HUDSON ROADSTER, FULLY EQUIPPED, looks and runs like new; 3 new tires; the best car in the city at the price. Call 961 S. MAIN.

FORD, MODEL T, FULLY EQUIPPED; also presto; this car is in perfect condition. 961 S. MAIN ST.

WANTED — 4-CYLINDER, 5-PASSENGER car, up to $600, for rent business; as first payment will give 2-cylinder Autocar, worth $150; balance $10 weekly. Address R, box 97, TIMES OFFICE.

STANLEY STEAMER, RUN LESS THAN 300 miles, a bargain for some one, will demonstrate. F4878.

WANTED—BEST EQUIPPED, LIGHT RUNning, 5-passenger, 1911 car, that $500 cash will buy. 29127.

FOR EXCHANGE — BUILDING LOTS, close to car line, in Tropico. Also $230 trust deed, secured over 3 times its value on city real estate. Want good runabout or touring car. EVANS, 511 W. Seventh. F1770.

1911 PONY TONNEAU NATIONAL, RUN 6000 miles; glass front, speedometer and clock, 3 extra casings, prestolite tanks, electric lights, 4 extra tubes, all tires, brand new. Can be bought for nearly ½ price. Must be sold this week. WILLIAM R. RUESS, 1000 S. Olive.

WANTED — BRUSH AUTOMOBILE, SUITable for laundry business. PARIS PACIFIC DYE WORKS, 28th and San Pedro.

GOING TO BUY AN AUTO? WAIT! DON'T be tricked. Hold on to your money and have an expert thoroughly examine the car. Correct diagnosis guaranteed. Ask for PRUITT, 1156 San Pedro st.

AUTO PARTS, ENGINES, TIRES, ETC., sold, exchanged. METZ, 921 S. Main. F1958.

MAXWELL, JR., GLASS TOP, SPEEDOMEter, storage battery, and in best of condition. 963 S. MAIN ST.

FRANKLIN "G," 5-PASSENGER, FULLY equipped; runs and looks like new. 961 S. MAIN.

WANTED—MODEL T FORD, WHAT HAVE you to offer? Bring it to 961 S. MAIN and get the cash.

THINGS ON WHEELS—
All Sorts.

Automobiles.

WANTED—
I have customers for the following property. Will pay $1500 cash, balance terms.
3 to 5 acres, unimproved, good soil and plenty of water, suitable for fruit growing. Close to the car line and not over 45 minutes from Los Angeles.
3 to 5-acre chicken ranches, with the necessary improvements, close in and not over 1 mile from car line.
Owners, if you have anything good and want to sell, send me a description of what you have. Can sell it for you.
WALTER H. COLE,
of
FRED E. EDMISON COMPANY,
607 Consolidated Realty Bldg., Sixth and Hill.
Los Angeles, Cal.

WANTED—IMPROVED OR VACANT PROPerty in exchange for 20-acre eucalyptus grove near San Diego, ½ mile from switch, San Marco station; price $7000; clear; will put in some cash for clear property or assume small amount. MRS. HOOVER, room 304, 313 W. Third.

WANTED—
We want immediately one or two acre tracts, close to car line; state price and terms.
CARLIN G. SMITH CO.,
302-3-4 Consolidated Realty Bldg.
F5490. Main 3453.

WANTED—TO PURCHASE MODERN 6-ROOM cottage or bungalow, western part of Los Angeles; will give first notes and mortgages, not over $4000; gilt-edge security. PATTERSON, A1360, Broadway 2031.

WANTED—4 OR 5-PASSENGER, 1910 OR 1911 model automobile for $1800 equity in fine east front lot, fine location; high ground. Phone F8435, or Main 5075, or call 508 DELTA BLDG.

FOR EXCHANGE—WILL TRADE MY 6-room modern cottage at the beach, clear, for high-grade 1911 or 1912 automobile, which must be in first-class condition; no agents. Address owner, NN, box 104, TIMES OFFICE.

$750; POPE-HARTFORD; FIRST CLASS CONdition and ready for any kind of hard work; car has just been overhauled and repainted and we are ready to back it up. AUTOMOBILE CLEARING HOUSE ASSN., 1039-41 S. Broadway.

CADILLAC, 1910 MODEL, 4-PASSENGER, just out of paintshop and guaranteed for six months. Don't buy until you look this over. AUTOMOBILE CLEARING HOUSE ASSN., 1039-41 S. Broadway.

TRUCKS; WE ARE HEADQUARTERS FOR second-hand auto trucks and have a good assortment, ranging from 750-lb. to 3-ton, various makes, styles and prices; all in first-class condition. AUTOMOBILE CLEARING HOUSE ASSN., 1039-41 S. Broadway.

$900; 1911, 4-PASSENGER, TOY TONNEAU, E.M.F., fully equipped and guaranteed. This car runs exactly like a brand new car. We will submit it to the most rigid examination. AUTOMOBILE CLEARING HOUSE ASSN., 1039-41 S. Broadway.

FOR SALE — A DANDY AUTO, 5-PASSenger, 25-h.p. Price $400 cash, or will trade for lot about same value. Might assume some. See WEST VIRGINIA CO., 316 South Hill.

$900; 1910, 5-PASSENGER JACKSON; HAS just been overhauled and repainted and is absolutely perfect. It is fully guaranteed. AUTOMOBILE CLEARING HOUSE ASSN., 1039-41 S. Broadway.

E.M.F. 1912, FORE-DOOR MODEL, RUN only two months, fully equipped and good as new; $1050 cash. Call W. S. ROADES, Main 5470, or address N, box 7, TIMES OFFICE.

WANTED—CLASSY AUTOMOBILE, 4 OR 5-passenger, 1911 or 1912 model. Suitable for the real estate business. Have 10 per cent. income. U. U. COPP, 413 Copp Bldg., 218 So. Broadway.

FOR SALE—CLASSY 1911, 24-H. P., AIR-cooled, 4-passenger touring car; top, fully equipped, in best condition. J. JACOBS, 1127 So. Olive.

1911 FORD ROADSTER, FULLY EQUIPPED, dirt cheap for cash regardless of value; the first man with the real money gets this machine, as I must sell. Apply 709 H. W. HELLMAN BLDG.

FRANKLIN, FULLY EQUIPPED, IN A-1 order, for sale, very cheap. Call 413 W. EIGHTH, or Telephone F3829.

FORD ROADSTER, 3-PASSENGER, TOP, speedometer, extra tires, etc.; splendid condition, only $375; also Brush runabout, dandy, $175. 315 W. 11TH ST.

MUST SELL, BOUND TO SELL MY AUTO. Good tires and paint. Have bought a truck. $350 cash or what in trade? After 5 p.m. 300 LAKE SHORE AVE. A3957.

TO LET — NEW 5-PASSENGER, FORE-door touring car and driver by week or month. DEIGHTON-McD. JONES, 1211 S. Flower st. Phones 60151; Main 5630.

WANTED — AUTOMOBILE; WILL GIVE choice of several standard player pianos or grand piano as part payment on new 4 or 5-passenger automobile. Address O, box 66, TIMES OFFICE.

FOR SALE — HAVE TWO LATE MODEL Kissel-kars, 30-H. P., fully equipped. Either for less than half cost. Can't use both, one ran less than 2000 miles. L. L. BELL, 2383½ So. Union. 25602. West 2302.

WANTED—1911-'12 MODEL, 5-PASSENGER car to $800 in exchange for $1500 equity in beautiful $3800 Hollywood corner. Address R, box 77, TIMES OFFICE.

WANTED—HAVE 80 ACRES VIRGIN FARM land, guaranteed artesian belt, one mile from Coachella. Will take seven or five-passenger car as part payment. Chance of a lifetime to acquire a farm. A4965.

FORE-DOOR FLANDERS, 1912, FULLY equipped. Opportunity seldom offered. $700, worth more. MR. HOOVER.

WANTED—GOOD AUTO FOR MY EQUITY in two lots and six-room bungalow, one year old. Price $2500; equity $1500; rented for $12. 319 SECURITY BLDG.

FOR SALE—LATE 1911 FIVE-PASSENGER Chalmers "30," fully equipped. Has had very careful usage. Fine condition. $1200 cash. 1637 ORANGE ST. Phone 51534.

HERE'S A SNAP, BIG 1911 7-PASSENGER car, cost $3700, fully equipped, at a big sacrifice for cash. Call up A3867 for a demonstration.

MITCHELL, 3-PASS. ROADSTER, FULLY equipped, A1 condition, $400. Make offer. LION DYE WORKS, 711 Claston st. Both phones.

FOR SALE — BEAUTIFUL SPEEDWELL roadster, 50-h.p., in perfect order; to see and try it will be to want it. A bargain. 2114 W. SEVENTH ST.

SLIGHTLY USED AUTO TIRES, $1 TO $5.
Bought—Sold—Exchanged.
Expert vulcanizing at cut rates.
HEALY-SMITH CO., 104 N. L. A. st. Bdy. 3818.

SEVERAL ELECTRIC COUPES AND VICtorias, in fine condition. R. & L. ELECTRIC AUTO CO., 2114 W. Seventh st., opp. Westlake Park.

FOR SALE — $325 BUYS 1910 5-PASSENGER E. M. F., newly painted and in good condition. Must have cash. 944 WALL ST. Main 4943.

WANTED — COUNTRY OR CITY PROPerty for 40-h.p. Thomas 7-passenger car. Fine condition. Address P, box 132, TIMES OFFICE.

WANTED—CLASSY ROADSTER, ABOUT 25 H. P., not over $950. Call with car. 1125 S. MAIN ST. Ask for Mr. Boyce.

$400 OR BEST CASH OFFER BEFORE Wednesday noon, Mitchell roadster, late model, equipped and in perfect condition. Owner leaving city. Then see car and get a demonstration at W. F. FIPHER AND CO., 1301-1303 So. Main.

FOR SALE — GOOD AUTOMOBILE, FOUR-cylinder, 25-H.P., low price; will take lot in trade. Call at 1229 WESTLAKE AVE.

FOR HIRE—PIERCE 7-PASSENGER AUTO, 5 hours, $10; first, $3; second, $2.50; 25c extra per hour each above 4 passengers. Phone 13623.

FOR HIRE—5-PASSENGER AUTOMOBILE, $2 per hour; 3 for $5. Careful driver. Phone WEST 1131.

WANTED — 5-PASSENGER AUTOMOBILE as first payment on modern 5-room bungalow at 812 WEST 52ND. South 5190.

WANTED—AUTOMOBILE REPAIR WORK only 35c an hour; work guaranteed; also machine work. MAIN 6042. F2518.

1910 4-PASS. BUICK, FULLY EQUIPPED, fine mechanical condition; a bargain at $525. 944 WALL ST.

FOR SALE—60 H.P., 7-PASS. HAINES CAR, overhauled and repainted, $650; 60 H.P. Thomas, 7pass., $600. LARK MOTOR CAR CO., 1311 S. Main. 25236; South 604.

SPECIAL SALE 50 GAS PRODUCING STORage tanks, to be sold at $10 and $12.50 each. Thousands in use. AUTO LITE CO., 417 S. Olive st.

WANTED — WILL PAY CASH FOR MODel T Ford or Buick auto. Main 4943, A4237. 944 WALL ST.

CADILLAC, 1910, $75; WARNER SPEEDometer, $75 seat covers, new top; glass front, etc., $950. Corner 11TH and FLOWER.

FOR SALE — 5-PASSENGER FRANKLIN, thoroughly overhauled, fully equipped, only $750 cash, no trades. 2114 W. SEVENTH ST.

CADILLAC, 1910, FOUR-PASSENGER, AT A bargain, cash only; just repainted, fine condition. Address N, box 33, TIMES OFFICE.

1911 OAKLAND ROADSTER. WILL DEMonstrate anywhere. A bargain. $650. 944 WALL ST.

FOR HIRE—$2 PER HOUR, 1912, 5-PASSENger, fore-door auto. PHONE MAIN 568.

WANTED — AUTO, LATE MODEL FORD, for cash. Bring to 1341 E. 59TH ST.

FOR SALE — 1912 4-PASSENGER BRUSH automobile, cheap. 223 E. 33RD.

Bicycles and Invalid Chairs.

EASY PAYMENTS IS GIVEN YOU ON BIcycles. Call or write for catalogue and proposition. F. M. JONES, 120 Jones Bldg., 420 S. Spring st., Los Angeles, Cal.

THINGS ON WHEELS—
All Sorts.

Wagons and Carts.

FOR SALE—CHEAPEST IN TOWN!
WAGONS BUGGIES HARNESS.
Cash or payments.
HEALEY SMITH CO., 104 N. Los Angeles st.

WANTED — TO BUY, 2 SECOND-HAND platform spring wagons; two to five ton capacity. Address P, box 111, TIMES OFFICE.

FOR SALE — PANEL TOP DELIVERY wagon, A-1 condition. Call up F3790.

Motorcycles.

FOR SALE — ONE 1910 M. M. MOTORCYcle with Bosch Magneto, in very good condition. 1115 S. OLIVE ST. $80.

I WANT A SECOND-HAND HARLEY-DAvidson or Excelsior motorcycle; I will pay spot cash for same. Address MM, box 193, TIMES OFFICE.

FOR SALE — INDIAN MOTORCYCLE, $35. Must sell, going away. WILSHIRE 385.

LIVE STOCK FOR SALE—
Horses, Cattle, Mules, Etc.

FOR SALE—

AUCTION SALE.

The entire equipment of the Tropico Stables,

RETIRING FROM BUSINESS.

Thursday, April 11, at 1 p.m.

25 HEAD FIRST-CLASS LIVERY HORSES, AMONG THEM 1 PAIR BAY HORSES 4 AND 5 YEARS OLD, WEIGH ABOUT 1250 LBS. EACH.

1 PAIR OF WELL-MATCHED SORREL HORSES ABOUT 1050 LBS. EACH.

1 5-YEAR-OLD BUCKSKIN COMBINATION HORSE, 1150 LBS.

1 BAY HIGH-SCHOOLED SADDLE, BROKE TO HARNESS, AND ALL THE GAITS. IS SUITABLE FOR LADY OR GENTLEMAN.

3 SURREYS. 1 FARM WAGON.
3 TOP BUGGIES. 1 EXPRESS WAGON.
5 RUNABOUTS. 1 PHAETON.
25 SETS SINGLE AND DOUBLE HARNESS.

DEO EXHIBITION RECENTLY HELD AT TROPICO AVE. AND WALK 1 BLOCK W... SALE POSITIVE AND WITHOUT RESERVE.

SAM WATKINS, AUCTIONEER.

FOR SALE—TEAM, 1700-LB. HORSES $75
2800-POUND TEAM WORKERS $100
PAIR HORSES, WEIGHT 2200 ......$125
TEAM WORK HORSES, 2400 ......$150
BIG HEAVY TEAM, 2900 ......$200
FAT, CHUNKY MARE, 1300 ......$100
1 GOOD SINGLE DRIVERS, EACH $65
FEW HORSES, PAVEMENT SORE, CHEAP.
SOME GOOD SERVICEABLE RANCH MARES.
FULL LINE BUGGIES, WAGONS, HARNESSES.
1000 E. 40TH ST., NEAR CENTRAL.

FOR SALE—
$2500. TERMS TO SUIT.
Band 600 pure bred angora goats, 2-3 increase and crop of mohair goes, registered bucks used, 300 nannies and 50 wethers. Arrangements can be made to leave goats on present range for 6 months.
See
DEMENS.
G. M. GIFFEN CO., 208 Story Bldg.
A1308. Main 3116.

FOR SALE — JUST IN FROM THE NORTH with one carload of extra good ranch horses; 3 spans of well matched bays, browns and blacks, weight from 2800 to 3000 lbs. per team, from 5 to 7 years old; 20 head of good delivery or all purpose horses; 2 good single drivers; 1 cheap-cost mule; 1 extra fine saddle horse; 1 extra fine black 6-year-old Percheron mare, weight 1300 lbs. Call at 3420 SAN PEDRO.

FOR SALE — NO WORK CAUSES ME TO sell fine, chunky, 2800-pound team, blocky built mares, true workers, single or double, $275; also 2400-pound team, chunky mules, $245. These mares and mules are fat, and right out of hard work. Two good double harness, two good wagons, cheap. ... ALLEN, 422 Ave. 19th, near N. Main.

FOR SALE — ALL-PURPOSE TEAM OF ranch horses, weight 2300, both serviceable, sound, gentle, good; works single or double, and ride; changing business, must sell as I have no further use for them; price $200. 1322 EAST FIRST ST. Take East First st. car.

FOR SALE—4-YEAR-OLD CREAM JERSEY, perfect pet; going away; must sell, also Baby carriage, good condition, cost $30, sell $5; 4 Mammoth Peking ducks, 1 drake, just laying; 1 Mammoth Bronze tom, 1 year old, weighs 25 pounds. Take part in good shotgun, rod and tackle. M. K. GEMBERED, Acre No. 1, Ramona Acres, R. D. No. 6, Box 77D.

FOR SALE — HANDSOME COAL BLACK horse, 6 years old, weighs 1025 lbs., sound, fat, chunky built, gentle for lady; good puller, fine driver; $165; worth more. 125 N. PRITCHARD, N. Broadway car.

FOR SALE—HANDSOME FRESH JERSEY-Guernsey cow 5 years old, giving 5 gallons yellow milk daily; makes 2 lbs. butter daily, $75; worth $125. Come and see her milked. Phone East 2474. 125 N. PRITCHARD ST. N. Broadway car.

FOR SALE—BAY MARE, 1100 LBS., SOUND and gentle, good to saddle, drive or work; also buggy and harness. Take Temple-st. car, get off at ROBINSON ST., walk half block south.

FOR SALE — HORSE, CUT-UNDER EXpress wagon and harness; must sell. 127 E. 25TH ST.

FOR SALE—HORSE, 8 YEARS OLD, weigh 1250 lbs., city broke, true puller, double or single, blocky built, price right if sold at once. 137 E. 30TH.

FOR SALE—50 FIRST-CLASS DAIRY COWS, cheap for cash. Phone F3607; BROADWAY 8008. 127 E. 6th st., L. A.

FOR SALE — 1200-LB. HORSE, SOUND, work single or double; price $45. Call 244 W. 52ND ST.

FOR SALE—HORSE, BAKER WAGON AND fine harness, used only one month. See same at 1232 S. LOS ANGELES ST.

FOR SALE — FAT, GENTLE, 1150-LB. family horse, fine for a ranch; a bargain at $75. 1219 S. OLIVE.

FOR SALE — 2 RANCH MARES, DOUBLE harness; work single and double; $125. 555 CENTRAL AVE.

FOR SALE—2 FRESH 4-GALLON JERSEY cows or will exchange for dry cows. 1652 E. 30TH ST. Take Hooper ave. or Watts car.

FOR SALE — BAY HORSE, SURREY AND harness; horse is fast, kind and true; good horse for woman to drive, $125. Also four-seated surrey for $25. PHONE 26482.

FOR SALE—EXTRA GOOD 900-LB. HORSE, sound, gentle for children to ride or drive, including business buggy, $90. 1915 W. 7TH.

TO LET—21 HEAD OF GOOD YOUNG mules. Inquire of FRANK OSWALD, 604 O. T. Johnson Bldg.

FOR SALE—HORSE, WAGON AND HARness, $65; two cheap mares. 353 CENTRAL AVE.

FOR SALE — JERSEY COW, GIVING 5½ gallons, third calf, just fresh, $75. 709 E. FIRST ST. Telephone Main 4118.

FOR SALE—SPAN OF MULES, WEIGH 1200 each, in good order. Phone EAST 236.

FOR SALE — 1300-LB. HORSE, 6 YEARS old, sound, $125. 2122 N. MAIN ST.

FOR SALE — SPAN OF YOUNG DRIVING horses, gentle, broken. Address T, 1534 EL CENTRO ST., South Pasadena.

FOR SALE — HORSE, VERY CHEAP, IF taken at once. STORE, 2500 S. Main.

FOR SALE—4 COWS, 4 JUST FRESH, AND 130 chickens. 5727 CENTRAL AVE.

(Additional Liners, Page 7, Part 1.)

THE CITY
AND ENVIRONS.

TODAY AND TONIGHT.

THEATERS.

Adelphus—Vaudeville .....2:30, 7:30, 9:00 p.m.
Auditorium—Alessandro Bonci ..... 8:15 p.m.
Belasco—"The Third Degree" ..... 8:15 p.m.
Burbank—"The Squaw Man" ..... 8:15 p.m.
Empress—Vaudeville .....2:30, 7:45, 9:00 p.m.
Garrick—Vaudeville .....Continuous
Grand—"A Big Night" ..... 8:15 p.m.
Kinemacolor—Continuous .....2:00 to 10:30 p.m.
Lyceum—"The Hen Pecks" ....2:15 and 8:15 p.m.
Majestic—"Over Night" ..... 8:15 p.m.
Mason—"Little Miss Fix-It" ..... 8:15 p.m.
Orpheum—Vaudeville .....2:00 and 8:00 p.m.
Pantages—Vaudeville .....2:30, 7:15, 9:00 p.m.
Princess—"The Bogus Count" .....
.....2:00, 7:45, 9:15 p.m.

SPORTS.

Baseball—Vernon and Los Angeles, at Washington Park ..... 3:45 p.m.

"THE LAND AND ITS FATNESS."

Permanent exhibit at the Chamber of Commerce building on Broadway.
BUREAU OF INFORMATION.
Times Office, No. 531 South Spring street.

NEWS IN BRIEF.

Eschscholtzia Chapter Election.

The annual election of officers for Eschscholtzia Chapter, D.A.R., will be held at the Ebell Clubhouse on the first Tuesday in May. Mrs. Enoch Pepper, the present Regent, has been obliged to decline a unanimous offer of the place for another year, owing to other demands upon her time. It is expected that Mrs. Harry Purdon, now Vice-Regent, will head the only ticket in the field.

State Society Elections.

The Idaho Association of Southern California will hold its annual meeting for the election of officers at the office of H. G. Redwine, No. 405 Citizens' National Bank building, next Monday evening. That of the Georgia Society, for the same purpose, will be held in the office of Dr. H. S. Cheney, No. 728 Grosse building, Tuesday evening. The latter meeting will be in the nature of a reorganization of the society. Former residents of these States are requested to attend.

BREVITIES.

If you own any diamonds and need money quick at a very low rate, get it from Kusel Loan Co., (Established 12 years,) 114-15 Stimson building, Third and Spring streets. Diamonds and jewelry kept in Citizens' National Bank safe deposit vaults. Bank references. Private rooms and strictly confidential.

New coats at Harris & Frank's. A new shipment of splendid coats in misses', Juniors' and small women's sizes is just in at Harris Franks'. This is just the season to buy a coat, and the present offering has many striking models. They're in whipcord, light mixtures, serges and silks, and come at a varied range of prices.

Philip H. Goldberg and Ida M. Bosley form an adults' beginners' class in dancing Thursday evening, April 11. References required.

Henry J. Kramer will form an adult beginners dancing class Tuesday evening, April 23. References required.

Thursday bargain sale. Chocolate chips, 30c per lb. Fosgate and Rees, 449 Broadway.

The Times' Branch Office, No. 116 South Broadway, Advertisements and subscriptions taken.

Hobson's

CHOICE IS TELL OR GO TO JAIL.

SEATTLE LABORITE CITED ON CONTEMPT PROCEEDINGS.

Recalcitrant Business Agent of International Ironworkers Will Have to Show Cause—Refused to Testify Before Grand Jury, Saying It Would "Incriminate Him."

H. W. Pehlman, business agent of the International Association of Bridge and Structural Ironworkers, of Seattle, and secretary of local union No. 71, has been cited to appear in the United States District Court on Monday morning at 10:30 o'clock to show cause why he should not be punished for contempt of court in refusing to testify before the United States grand jury in the dynamite conspiracy investigation.

The citation was issued by Judge Wellborn on the special presentment of the Federal grand jury charging Pohlman with being a contumacious witness. It followed numerous efforts on the part of the inquisitorial body and Special Counsel Lawler to have Pohlman answer questions before the grand jury on a number of occasions, but which Pohlman dodged by either refusing point-blank to answer the queries regarding his knowledge of the McNamaras and the Seattle union records or declaring that to do so would incriminate him.

Pohlman was present in the court-room when the grand jury made its special report, but his attorneys, Harriman & Ryckman, did not put in appearance. United States District Attorney McCormick declared that they had been notified the matter would be reported on by the grand jury yesterday afternoon but they had sought fit to absent themselves from the court.

Attorney Lawler informed Judge Wellborn that the citation was asked only after it had been found impossible to get any information from Pohlman. On the part of the government he asked that the citation be made returnable as soon as possible.

Immediately after the action of the court the citation was served on Pohlman by Deputy United States Marshal Ervin Dingle, and Pohlman left the building, declaring that he would immediately consult with his attorneys.

GREAT BALL OF MOOSE.

Four Hundred Attend Happy Affair at Levy's—Big Carnival at Luna Park a Future Event.

Four hundred attended the Carnival Queen Ball of the Los Angeles Lodge of the Loyal Order of Moose last night in the assembly hall at a Levy's.

The Moose will hold a big carnival at Luna Park from April 30 to May 5 inclusive. Members of the Moose herd from a score of western lodges will participate in the festivities.

Members and their friends will select the carnival queen from a number of pretty girl contestants, who entered the beauty contest last night.

NEW POSTMASTER.

WASHINGTON (D. C.) April 9.—[Exclusive Dispatch.] Representative Smith has recommended the appointment of Mrs. Alma Cecil Beach to be postmistress of the new postoffice at Audrade, Imperial county, eleven miles southwest of Yuma.

Helpful.

RAIN FALLS ON ALL SOUTHLAND.

Timely Visitation Will Insure Generous Hay Crop.

Hail and Snow Fall in Mountain Regions.

Ventura Beans Will Respond With New Vigor.

Rainfall for storm, .67 inches.
Rainfall for season, 10.56 inches.
Rainfall to same date last season, 16.09 inches.
Average rainfall for season, 15.67 inches.
Forecast for today—Unsettled and showery weather; light west winds.

Ninety-six per cent. of the seasonal rainfall occurs from October 1 to April 30 in Southern California. This means that the shower matinees are to end soon. Yesterday's storm added .67 inches to the season's precipitation, making the total 10.56 inches. It was not a local storm by any means, as Imperial Valley and San Joaquin Valley were visited by generous rains.

At Pomona an inch and a half of rain fell, making the season's fall at that point 14.25 inches. This means splendid hay crops and green feed for stock. In Ventura the season's precipitation has been 12.32 inches, and reports from that section last night contained the information that a fine bean crop was "assured" and a bumper hay crop "a certainty."

A genuine eastern thunderstorm visited Kern county, with brisk showers, beginning soon after midnight last night, and continuing at intervals until late tonight. In the North Midway oil fields, lightning struck an oil tank belonging to the American Oil Fields Company, setting the oil on fire. No other damage was reported, and down in the valley the peals of thunder followed the flashes at considerable intervals.

The rain up to sundown amounted to .43 of an inch, with enough more before midnight to bring it to half an inch. In the Sierra foothills the fall was heavier and Poso Creek is flowing down to the plains for the first time in nearly a year.

The rain came at an opportune time to keep the grain and grass growing, and will do an immense amount of good.

At Santa Ana the rainfall was .60 inches, making 7.20 inches for the season. Barley, sugar beets and pasturage were helped. It is believed that no harm was done the bloom of apricots, for the fruit generally is well set.

Rain began falling at Monrovia at 7 o'clock last night. The heaviest snowfall of the season silvered the mountain peaks and extended down the shadowed draws to the 3500-foot level.

On the mountains near San Bernardino a heavy fall of snow has occurred, the snow line coming far down the southern slope of the mountains. Intense cold prevails, the rain alternating with hail. Despite lowering temperature and hail, ranchers anticipate nothing but immense good from the storm, which came in time to add to the growth of the grain crop. No damage is reported from any section, though at times the precipitation has amounted to a veritable cloudburst.

Redlands was visited with several heavy showers, accompanied by sleet. The total precipitation was .83 inches, which makes a total of 10.69 inches for the season. The snow on the mountains extended further down the sides and closer to the valley than it has before this season. A heavy snowstorm was in progress all day yesterday and last night. The precipitation in the Santa Ana Canyon amounted to nearly two inches within twenty-four hours. In the Lytle and the Mill Creek Canyons, the rainfall was lighter.

SHOT IN EYE.

SANTA ANA, April 9.—The body of a man, later identified as A. B. Tillyer of San Bernardino, was found early today near Richfield, north of here. There was a pistol shot through the right eye, and a revolver was found lying by the man's side. Miss Marie Mosley heard the shot about midnight. A check on the American Truck Company of San Berriardino was found in the man's pocket. His brother took charge of the body.

HUNTINGTON PARK.

HUNTINGTON PARK, April 9.—The progressives, supported by the City Club of Huntington Park, recently organized for the purpose of boosting the city and bringing about needed reforms, elected their entire ticket in Monday's election with the exception of their candidate for Treasurer, Mrs. Lorena Hudspith. The vote was as follows: Progressives: City Clerk, William H. Boss, 349; City Treasurer, Mrs. Lorena Hudspith, 292; Trustees, G. W. Dudderer 399, J. H. McCord 414, John C. Tarr 346, O. W. Leonard (no opposition) 550, Arthur W. Loomis 425. Old Guard: City Clerk, E. R. Allen, 269; City Treasurer, Col. W. C. Moss, 324; Trustees, J. R. Eichar 169, E. B. Low 280, Clarence Whipple 203, E. D. Geck 229.

VITAL RECORD.

MARRIAGE LICENSES.

The following marriage licenses were issued yesterday. Name and age given.

BACHELLEON—HEROUX. Joseph Bachelleon, 34; Emma Heroux, 32.
BORN—DAHL. Charles Born, 41; Mathilda Dahl, 36.
BURNETT—GREENUP. Harold Burnett, 24; Lena B. Greenup, 22.
CAMUSI—PRINZIO. Girranni Camusi, 27; Mary Prinzio, 18.
CLEMANS—LISKA. Walter N. Clemans, 25; Josephine Liska, 24.
COLBURN—CLARK. Delbert E. Colburn, 45; Nellie G. Clark, 30.
COWDREY—SMITH. Franklin Cowdrey, 35; Olive M. Smith, 28.
CRARY—CUMMINGS. Lester M. Crary, 22; Mabel Cummings, 28.
ENRIQUEZ—LOPEZ. Ameleta Enriquez, 23; Rosalie Lopez, 18.
GLANT—BEATUS. Abram Giant, 29; Hazel Beatus, 23.
KELLEY—MONTGOMERY. John W. Kelley, 21; Ethel L. Montgomery, 18.
KISSINGER—HARDEN. Charles V. Kissinger, 23; Frances E. Harden, 21.
LEMELLE—OLIVER. Phermas Lemelle, 26; Magna Oliver, 20.
LIEBERT—SHIFFLER. Leo G. Liebert, 22; Tores A. Shiffler, 20.
MacDONALD—BOYD. Alexander L. MacDonald, 37; Harriet A. Boyd, 29.
MARVEL—DIDDOCK. John A. Marvel, 28; Elsie M. Diddock, 20.
MASON—WHITNELL. Henry G. Mason, 39; Dixie Whitnell, 29.
MERRILL—KISSINGER. Charles L. Merrill, 22; Ethel M. Kissinger, 22.
MUSKOWITZ—ORLENSKI. Joe Muskowitz, 25; Sadie Orlenski, 22.
REED—AIVERA. Harry N. Reed, 24; Marie L. Aivera, 16.
SCHATZEDER—BOELLER. Joseph Schatzeder, 31; Mary Boeller, 27.
SCHILLER—JONES. William A. Schiller, 26; Mabel L. Jones, 28.
SCHNEIDER—ALOY. Charles Schneider, 43; Ida C. Aloy, 28.
SLATER—GINSBURY. Harry Slater, 25; Esther Ginsbury, 22.
TURNER—ALEXANDER. Paul Turner, 27; Lola Alexander, 22.
WARREN—FAGGETTER. Alvey R. Warren, 37; Lillian E. Faggetter, 30.
WORDAN—LYNCH. John Wordan, 34; Florence B. Lynch, 30.

BIRTHS.

Names, sex, place and date of birth.

BATES. Mr. and Mrs. Arthur. Boy. Angelus Hospital. April 5.
BIRCHELL. Mr. and Mrs. George A. Boy. County Hospital. April 8.
BROWN. Mr. and Mrs. Fred N. Daughter. 3750 Hubbard street. April 8.
BUZLOWIC. Mr. and Mrs. S. Morris. Daughter. County Hospital. April 8.
DUTTON. Mr. and Mrs. Thomas E. Boy. Angelus Hospital. March 30.
FRENDLING. Mr. and Mrs. Charles. Boy. 1646 Grover street. April 4.
GAGLIANO. Mr. and Mrs. Luca. Boy. 2125 East Tenth street. April 7.
GALBRAITH. Mr. and Mrs. Roger. Boy. Maternity Cottage. April 5.
HOVEY. Mr. and Mrs. Belden P. Boy. 1352 West Thirty-eighth place. November 20.
IVY. Mr. and Mrs. Francis M. Boy. 2739 Pepper avenue. April 2.
JORDINO. Mr. and Mrs. Roy. Daughter. 1221 Channing street. April 1.
KUPPER. Mr. and Mrs. Cyril J. Daughter. Good Samaritan Hospital. April 5.
LODAKOUKIS. Mr. and Mrs. Nick. Boy. Maternity Cottage. April 7.
MACK. Mr. and Mrs. Raymond G. Boy. 2065 West Thirtieth street. April 7.
MANNING. Mr. and Mrs. Leroy. Boy. Maternity Cottage. March 29.
NORDLANDER. Mr. and Mrs. John E. Daughter. 3014 Colton street. April 4.
POPE. Mr. and Mrs. Charles S. Boy. County Hospital. April 8.
SALOBWINO. Mr. and Mrs. William A. Boy. 1859 East Forty-sixth street. March 28.
SILVERBERG. Mr. and Mrs. Jacob. Daughter. 737 Gladys avenue. April 6.
ZIEGLER. Mr. and Mrs. William. Boy. 804 East Seventeenth street. March 31.

DIVORCE SUITS FILED.

CUMMINGS. Laura C. against Norman P.
LOWER. Rose against John.
ROGERS. Sarah E. against Brooks E.

OFFICIAL DEATH LIST.

Name and place of death—	Age.	Date.
ARONS, Arnold. Los Angeles	53	7
CERVANTES, Jose. Los Angeles	1	7
EILENFIELD, Rudolph. Los Angeles	27	7
GRISWOLD, Charlie S. Los Angeles	61	8
GRUDER, Oliver M. Los Angeles	58	5
KUYKENDALL, Joseph V. Los Angeles	55	8
LAMOUSKE, Henry. Los Angeles	22	6
OCKERT, Henry. Los Angeles	66	7
OLDENHAGE, Glenn. Los Angeles	19	7
SALEWSKI, Lucile L. Los Angeles	2	7

DEATHS.

With Funeral Announcements.

BATES. At No. 1233 East Fifty-eighth street, April 9, 1912, Stephen Rudolph Bates, aged 37 years.
Funeral at the chapel of Bresee Brothers, 855 Figueroa street, Thursday at 10 o'clock. Interment, Inglewood Park Cemetery.
BLENKIRON. In this city, April 8, 1912, Mathew William Blenkiron, aged 62 years.
Funeral services will be held at residence, No. 2125 Cambridge street, Thursday at 2 o'clock.
BROWN. At Long Beach, Cal., April 9, 1912, Cyrus Brown of No. 851 Carlton Way, Hollywood, aged 73 years.
Funeral services will be held at the chapel of Bresee Brothers, 855 South Figueroa street, Thursday at 11:30 o'clock. Interment, Hollywood Cemetery.
BUTTERWORTH. At her late residence, No. 715 West Thirty-second street, April 8, Mary A. L. Butterworth, beloved mother of Albert S., Harry J. and Edward S. Butterworth and Mrs. Thomas W. Powell and Mrs. Foster M. Price.
Funeral Wednesday morning at 10 o'clock from Bresee Brothers, No. 855 South Figueroa street. Friends invited.
FISK. At No. 1501 Pleasant avenue, Elizabeth, wife of Fred E. Fisk.
Remains at Sutch's funeral parlors. Funeral notice later.
FOUNTAIN. In this city, April 8, W. D. Fountain, aged 50 years.
Remains at the undertaking parlors of Pierce Bros. & Co., No. 810 South Flower street. Funeral announcement later.
GOODHART. At Angelus Hospital, Charles Goodhart.
Remains at Sutch's funeral parlors. Funeral notice later.
HOLE. Passed away, Monday, April 8, 1912, Mary E. Butler Hole, native of England, aged 67 years.
Services will be held Thursday, April 11, at 10 a.m., from parlors of Connell Company, No. 1651 South Grand avenue.
LUCUS. At San Luis Obispo, April 7, 1912, Roy Lucus, aged 25 years.
Remains at Bresee Brothers. Interment, Rosedale Cemetery, Wednesday at 2:30 o'clock.
LUSSIER. At his home in Alhambra, William Lussier, aged 48 years, native of Illinois.
Funeral Wednesday, April 10, at 2 p.m., at Ives-Warren-Salisbury Company's chapel, Pasadena. Lodge of Elks will have charge of ceremony.
MIKKELSEN. April 8, 1912, Mary Mikkelsen, aged 56 years.
Funeral services will be held at the chapel of Bresee Brothers, 855 Figueroa, Thursday at 2:30 p.m.
NOBLE. In this city, April 8, John Noble, aged 76 years.
Remains at Pierce Bros. & Co., No. 810 South Flower street, where friends may call during Wednesday. Funeral services at undertaking rooms of J. A. Coats, San Bernardino, Thursday at 2 p.m. Leave Santa Fe station, Thursday, 9 a.m.
SEWELL. At Hotel Ormond, George B. Sewell.
Remains at Sutch's funeral parlors. Funeral notice later.
WARSON. At his late residence, No. 1733 Fifth avenue, this city, April 9, 1912, Martin L. Warson, member of Loyal Legion, aged 70 years, beloved husband of Sara A. Warson and father of R. L. Warson of Seattle, Starr A. Warson of Lindsay, Cal., and Mrs. William R. Dickinson of this city.
Interment, Los Angeles Crematory, Sixteenth and Grover, at 3 p.m., April 10. Services private. Please omit flowers.
WISWALL. At Pasadena, Cal., April 8, 1912, at No. 1021 Worcester avenue, Henrietta N. Wiswall, aged 88 years, native of New York, resident of Pasadena fourteen years.
Funeral from late residence, 2:30 p.m., Wednesday. Interment at Mountain View Cemetery, Pasadena.

Spring in Yosemite Valley.

Most of the trails and the road to the Big Trees are open, the air is clear and bracing, and the whole valley invites you to come. Leave Los Angeles 9:40 p.m. daily. Standard sleepers; dining car service. The easy way—SOUTHERN PACIFIC.

Peck & Chase Co., Undertakers.

1213-1215 South Figueroa street. Lady assistant. National Casket Company caskets. Tel. Main 61; 52727.

Bring Your Friends to California.

From March 1 to April 15, Colonist tickets will be on sale from many points in the East at greatly reduced fares. Deposit money with our agents and we will furnish tickets and arrange for their trip. Southern Pacific.

Regular $1.00
Cuff Buttons
Beautiful new patterns, best quality, gold filled. Genuine $1.00 values. Special this week..... 50c
Geneva Watch and Optical Co.
305 South Broadway

Genuine French Camembert Cheese, wooden boxes— each 50c
NAUMANN & SCHILL,
Imported and Domestic Delicatessen.
224 W. 5th St. 306 S. Spring St.

San Jacinto
the land of the Big Potato

"The Exclusive Specialty House for Feminine Apparel"
Myer Siegel & Co.
443-445-447 South Broadway
Waists and Neckwear temporarily on Main Floor; take REAR elevator to Second Floor, for all other departments.

Women's Man-Tailored Suits
Regular $32.50 & $35, Wed. & Thurs. Only $27.50

Shipments of Suits are arriving faster than our alterations are proceeding—and so we offer this extraordinary special FOR TWO DAYS ONLY—$32.50 and $35.00 Suits at $27.50.
MAN-Tailored Suits, with braid trimming in the black and navy serges and the new shepherd checks.
FINE SERGES in the double-breasted and one and two-button cutaway styles; black and navy. Whipcords in the one and three-button cutaway and ¾-length coats; gray, navy and blue.
Skirts in the new Princess style.

Women's Lovely Silk Dresses $25.00
For $25.00 you can't begin to match the values we feature just now in street and afternoon Silk Dresses; styles and shades to suit every taste. Two-tone and plain taffetas; meteor silk and crepe de chines in all the newest shades of brown, blue, taupe, Copenhagen, green, wistaria; also black and navy; braid and button trimmed; some have net yokes, others with lace collars and some chiffon trimmed. See them! They're different!! A little more exclusive!!!

Greatest Assortment of Negligees
Our displays of negligees are quite the greatest to be seen locally. WASHABLE Negligees, Dimities and Voiles; semi-fitted and loose effects; lace and embroidery trimmed..... $4 Up
POIRET MODELS in Chiffon and Crepe de Chine, in the draped and tunic effects; with Colbert and Llerre lace trimming; most exquisite..... $25 Up

Marshutz Glasses
Fit the Eye Ask Your Neighbor
MARSHUTZ OPTICAL CO.
704 SO BROADWAY
HOTEL LANDERSHIM ESTABLISHED 1887

Mullen & Bluett Clothing Co.
Corner Broadway and Sixth Streets.
THE QUALITY STORE.

Laird-Schober Shoes for Women
WETHERBY-KAYSER SHOE CO.
BROADWAY AT FOURTH

Psychic Palmist
Richard De Haven
1135 S. Olive
$5.00 readings $1.00

The New Standard Encyclopedia
is guaranteed to be new and complete. A University Society Consultation and membership Certificate, entitling the holder to many benefits and privileges and good for three years, goes with each set. This certificate keeps the Encyclopedia up-to-date. Send postal to Times Encyclopedia Club.

HEARD OPTICIAN Toric Lenses $3 to $5 Per Pair

GARDEN HOSE.
5 Ply, Regular 12c quality. Special—a foot..... 8c
Henry Guyot Hardware Co.
538 South Spring Street.

Cemeteries.

Inglewood Park Cemetery
"The Only Modern Cemetery." Outside the city limits, on the Hawthorne car line. All lots are perpetually cared for. 300 acres of beautiful PARK and CEMETERY.
Office 207 South Broadway, Room 202. Phones F3302, Main 4659. Cemetery Phone 10541.

Hollywood Cemetery
Location ideal—modern and attractive. High, rolling lawns; beautiful lakes, trees and shrubbery. All lots under perpetual care. Melrose and Colegrove cars to grounds.
A1131. 308 LAUGHLIN BLDG. Main 301. Cemetery phones 59055. Hollywood 543.

JACOBY'S UNDERPRICE BASEMENT
"The Road to a Thousand Bargains"

Second Floor

Trimmed Hats
Worth Up to $12.50 . . . $7.45
A MAGNIFICENT assortment of clever ideas in tailored and trimmed Hats. Materials are best Hemp and Milan, with trimmings of ribbon and imported flowers. We have created a demand for Hats at this price because the values offered cannot be equalled elsewhere. These Today are vastly better than usual.
Trimmed Hats Worth to $25 $11.80
THESE are copies and adaptations of Paris Creations that are quite as beautiful as the originals. Swell new models in Milan, Tagal and Hemp—large picture shapes with lovely flowers, stick-ups and fancy silks. Hats that are worth $12.50 and $25. Today your choice at $11.80.

1000 Handsome New Tub Dresses
DAYLIGHT STORE
Jacoby Bros.
337-339-341 South Broadway
"SOMETHING NEW EVERY DAY."
$1.49 For Regular $2.00, $2.25 $2.50 values
For Regular $3.50, $4.50 $4.75 values $2.95

Best $1.50 Gloria Silk Umbrellas
WE DON'T often advertise Umbrella specials, and when we do it has got to be something very much out of the ordinary, such as this: A regular $1.50 Umbrella, with top made of American piece dye Gloria silk, frame steel rod and fitted with the new long, natural wood handles that women admire so much; also mission and box-wood handles for men. A matchless offering at $1.19. $1.19

Big Purchase and Sale New Spring Lace Neckwear. Splendid Values to $1, Today
THE most successful and becoming modern styles in beautiful new Plauen and Battenberg Lace Neckwear at about Half what other stores ask. Elaborate and desirable styles in wonderful variety—Tokes, Chemisettes, Collars, etc. Many pieces in heavy crochet effects, scarcely to be distinguished from hand-made work. Real values up to $1.00. Today your choice at 49c. 49c

Only two questions worth considering these days. One's base ball and the other is that new spring suit. Can't furnish you a ball game, but we'll be right there when you get to the suit question. We've a lot of new fabrics that beat anything you ever saw for nobbiness. They're not loud, just striking. You can't see them, but you can see them all right; and as soon as you do, you'll agree they look like ready money.

Suits-to-Order as Low as..... $20

A. K. Brauer & Co.
"Tailors to Men Who Know"
(Two Spring Street Stores)
345 S. Spring 5th & Spring

House of Biehl
IMPORTING TAILORS.
Business Suits $35 and up.
516 South Broadway.

Benjamin Clothes
Smartest Spring Styles Now Shown.
JAS. SMITH & CO.,
548 South Broadway.

Elastic Hosiery
Made to Order.
Trusses that Fit
Wheel Chairs for Sale
PACIFIC SURGICAL MFG. CO

HIGH GRADE PIANOS
Continually received in exchange on
APOLLO PLAYER PIANO
and sold at special bargain prices.
J. B. BROWN MUSIC CO.
642 S. BROADWAY

PACIFIC HOME BUILDERS STOCK, $1.25.
A Dividend Paying Investment. Booklet and Full Information on Request.
331 SOUTH HILL STREET.

A. GREENE & SON
Exclusive Ladies' Tailors.
SPRING GOODS AND FASHION PLATES HAVE ARRIVED.
321-24 W. SEVENTH ST.
Third Floor over Bronson Desk Co.

MIHRAN & CO.
Established 1878. Importers
ORIENTAL RUGS
819 S. Broadway

$15 DRUMMERS SAMPLES $10
MENS SUITS NOW
HERINGTON 110W 3RST.

The WALKER PORTABLE
"Seventh Year"
Bungalows, Garages, Cottages and Bunk Houses.
"Asbestos Lined."
Any style, any price, any time, anywhere. Call and see our seven furnished samples at 1333 S. Grand ave. E. R. WALKER. Phones: Bdwy 2686; 33261. P.O. Box 1573.

Globe-Wernicke
FILING CABINETS
WOOD AND STEEL
Grimes-Stassforth Sta. Co.
232 S. Spring St.
Los Angeles, Cal.

CANCER
IN WOMAN'S BREAST
Always begins a small lump and will always poison deep in the armpit, then KILLS QUICKLY
I Will Give $1000 If I Fail to Cure

No Knife or Pain—No Pay Until Cured
I absolutely CURE in THIS DAYS
WRITTEN GUARANTEE
New wonderful discovery 2000 Cured. Any Tumor, LUMP or SORE on the LIP, FACE or BODY long is CANCER. It never pains, IT POISONS TO DEATH. 128-page book sent free. Testimonials of thousands cured after others failed. WRITE TO SOME. address DR. & MRS. DR. CHAMLEY
"Strictly reliable-Best Cancer Specialists living"
B 747 South Main Street, Los Angeles, Cal.
KINDLY MAIL this to SOMEONE with CANCER

Three Hundred Per Cent. Per Annum—Investigate.
Moyer & Gilbert Date Co. Incorporated.
302 H. W. Hellman Bldg. A4827, Main 8474.

BARKER HOUSES PORTABLE

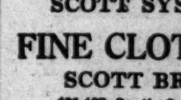

"Sanitas Lined." See the four bungalows and garage we have on exhibition at 1331 S. Main St.
PACIFIC PORTABLE CONST. Co. Inc.
Phones: Main 635; Home 21508, Los Angeles.

LOUIS & COMPANY
Ladies' Tailors
720 So. Broadway
Second Floor.

"Everything Outing and Athletic"
DYAS-CLINE CO.
214 W. Third Street

The Home of $25.00 and $30.00 Suit Values for Women, at.... $15
DAVIDSON'S
Sample Suit Shop,
526 South Broadway.
"Where it Pays to Buy Upstairs."

WOMEN'S $25 SUITS
Samples of the very latest styles. Don't miss them..... $15
ORIGINAL SAMPLE SUIT CO.
336½ South BROADWAY, 2nd Floor.

FOR SALE.
Elegant 11-room new house on boulevard one block of Wilshire. Must be sold. Next door house $18,000.00 and you can get this one for $12,000.00. Act at once.
607 Delta Bldg. Phone F1397.

7% Preferred
The only preferred Building Stock in Los Angeles. Write for booklet.
NEW YORK BUILDING CO.,
911 Title Insurance Bldg.

For Solid Gold Crowns or a full set of Guaranteed Teeth. Painless Extraction Guaranteed. $5
YALE DENTISTS
Open Sundays, 9 to 12. Third Floor, Parmelee-Dohrmann Bldg., 444 So. Broadway.

SCOTT SYSTEM
FINE CLOTHING
SCOTT BROS.,
425-427 South Spring St.

Every Woman
is interested and should know about the wonderful
MARVEL Whirling Spray
The new Vaginal Syringe.
Best—most convenient. It cleanses instantly.

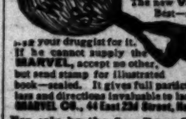

Ask your druggist for it. If he cannot supply the MARVEL, accept no other, but send stamp for illustrated book—sealed. It gives full particulars and directions invaluable to ladies.
MARVEL CO., 44 East 23d Street, New York
For sale by the Sun Drug Co., 324 So. L. A. st., and the Owl Drug Co.'s store.

AUCTION.

TODAY—WEDNESDAY, April 10, 2 p.m., 5-room Bungalow, 1st door 1119 North Gramercy. Take Hollywood or Colegrove car.

THURSDAY, APRIL 11, 2 p.m., 5-room House, 1 door 4327 Princeton Ave. Take Stephenson Ave. car.

FRIDAY, APRIL 12, 9:00 A.M. Extraordinary Magnificent Piano of 7-octave size, 565 S. Grand Ave. These goods are elegant and ready for sale and attend this sale.

FRIDAY, APRIL 12, 2 P.M. 6-room Cottage, lot 60x150. 444 West 42nd Street.

MONDAY, APRIL 15, 9:00 A.M. Extraordinary, magnificent, new, high grade furniture. 2622 Toberman St.

THE B. H. STROUSE CO., Auctioneers.

AUCTION.

THURSDAY, APRIL 11, at 2 p.m. 1940 BERNARD PARK.

We will sell six rooms of complete furniture without reserve or limit, consisting of large mahogany divan, three-piece mahogany parlor suits, Axminster and Brussels rugs; oak, mahogany and rockers, quartered oak and leather chairs and chiffonier; bookcase and writing tremeau, blankets, comforters, linens and draperies, quartered oak dining and extension table, serving table, kneehole writing desk and chairs, oak and mahogany center tables; silver, glass and china; gas plate, refrigerator and other kitchen utensils, etc.

Take Grand Ave. car. Get off at 19th. One block west. S. P. DEVOE.

Phone 22288.

AUCTION.

Thursday, 10 A.M., 639 South Hope (Take West Eighth or Main car.)

The furnishings of the 12-room home, including oak and mission parlor suits, chairs and rockers, tables, pedestals, beds, enameled and iron beds, Ostermoor mattresses, springs, hair and felt mattresses, dining, oak and maple dressers, chiffoniers, commodes, mantel folding beds, kitchen chairs, rockers and stands, kitchen cabinet, table and box chairs to match, Wilton rugs, fine gas range with elevated oven, gasoline refrigerator, Axminster and Brussels carpets together with all furnishings of the house. Also a lot of Orpington and Leghorn chickens, etc.

REED & HAMMOND, Auctioneers.
F2048, Broadway 868.

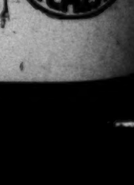

Monday, Wednesday, at 10 a.m. and 2 p.m. each day. Furniture, carpets, pianos, stoves, etc.
CALIFORNIA AUCTION CO. Office, 639 S. Main St. Phone Main 8000.

AUCTION

HOUSEHOLD FURNITURE
WEDNESDAY, APR. 10, 10 A.M.
330-32 SO. MAIN ST.

RHOADES & RHOADES, Auctioneers.
Phones: Main-1128-29.

AUCTION

LOS ANGELES AUCTION & STORAGE CO., 401-403 E. 3rd St.
Phone F1712 or F1713.
Regular Sale Wednesday.
Let us call on you and give you our prices on what your goods will bring at auction or make you a cash offer for them.

AUCTION

Fine furniture, carpets, pianos, etc., at our store, 740-742 S. Broadway, Monday, Wednesday and Friday at 2 p.m.
REED & HAMMOND, Phone 22288.

California Auction Co.
General Auctioneers

We do a general Auction Business to satisfaction. We also pay cash for furniture, etc.
322-24 SO. MAIN ST.
Phone 22687.

Thos. B. Clark
AUCTIONEER
632 S. Spring St.
F1907

USE L. A. GAS

LANDS THAT PRODUCE WEALTH

AUCTION.

...AY—WEDNESDAY, April 10, 2 p.m. 8-room Bungalow, lot 44x124. 1119 North Coronado St. Take Hollywood or Colegrove cars.

THURSDAY, APRIL 11, 2 P.M. 8-room House, 2 Lots. 6227 Princeton Ave. Take Stephenson Ave. cars.

FRIDAY, APRIL 12, 9:00 A.M. Extraordinary Magnificent Furniture of 7-room Res. 2626 S. Grand Ave. ...e people who appreciate and ...ly ...m to ...and attend this sale.

FRIDAY, APRIL 12, 2 P.M. 6-room Cottage, lot 42x135. 446 West 41st Street.

MONDAY, APRIL 15, 9:00 A.M. ...ordinary, magnificent, new, up-to-date ... grade furniture. 2622 Tuberman St. ...E R. M. STROUSE CO., Auctioneers.

AUCTION.

...URSDAY, APRIL 11, at 10 A.M. 1906 BERNARD PARK. ...e will sell six rooms of excellent ... ...re without reserve or limit, consisting ...arge mahogany divan, three-piece ... ...any parlor suits, Axminster and ... ...ssels rugs; oak, mahogany and ... ...ers, quartered and polished oak ... ...and chiffoniers, bedsprings and ... ...ms, blankets, comforters, bed ... ...draperies, quartered and polished oak ...ension table, serving table, ladies' ... ...desk and chairs, oak and mahogany ...ter tables; silver, glass and ... ...plate, refrigerator and cooking ... ...etc. ...ake Grand Ave. car. Get off at ... ...block west. S. P. DIVVER, Auctioneer. ...Phone 22283. Auctioneer.

AUCTION.

...Thursday, 10 A.M., 923 Rondo Ave. ...Take West Eighth or Ninth Street car. ...furnishings of the 12-room house, ...ding oak and chiffonier, parlor pieces, ...rockers, tables, portieres, lace ... ...molded and iron beds, Clipper ... ...ings, hair and felt mattresses, ...c. oak and maple dressers, ...indows, enamel folding beds, ...s, rockers and stands, pedestal ... ...le and box chairs to match, oblong ... ...gas range with elevated oven, ...rigerator, Axminster and Brussels ...archer with all furnishings of the ... ...ses. Also a lot of Orpington and ...horn chickens, etc. REED & HAMMOND, Auctioneers. F5245, Broadway 2866.

...Monday, Tuesday, Wednesday, at 10 A.M. and 2 p.m. each day. Furniture, carpets and stoves, etc. CALIFORNIA AUCTION CO. Office, 522-524 ... Main St. Phones 61471; 2649.

AUCTION

HOUSEHOLD FURNISHINGS ...EDNESDAY, APR. 10, 10 A.M. & 1 P.M. 530-32 SO. MAIN ST. RHOADES & RHOADES, Auctioneers. Phones: Main-1289-F.

AUCTION

...S ANGELES AUCTION & STORAGE CO., 401-403 S. Main St. Phone F1710 or Broadway ... Regular Sale Tuesday ... to sell on free and ... what your goods will ... make you a cash offer ...

AUCTION

The furniture, carpets and ... at our store, 737-743 S. Broadway, ... Wednesday, April 10, at 10 a.m. ... REED & HAMMOND, Phone ...

California Auction Company General Auctioneers ... do a general Auction Business ... Furniture, etc. We also pay ... 523-24 SO. MAIN ST. 62457 — 1 Phones — Main 969

Thos. B. Clark AUCTIONEER 632 S. Spring St. ...1907 Edwy. ...

USE L. A. GAS

WANT A FARM? ... Fairmead Colony, Madera County. ... Co-Operative Land & Trust Co. ... 201 Br...dway Bldg., Los Angeles, Cal.

LANDS THAT PRODUCE WEALTH

N. B. Blackstone Co.
318-320-322 South Broadway

Most Wanted Tub Goods

...dreds dozens of the very latest novelties in washable goods ...r summer frocks to get first showing tomorrow, these two ..., because of their unquestioned value, deserve special ...ention:

...RETTY DIMITIES 25c.

...ish dimities for dainty summer frocks; stripes, figures and ...ral designs in every thinkable color scheme. 25c.

...NDERWEAR CREPE 20c.

...t the ordinary plain crinkled crepe, but the fancy woven ...ripes of various widths, and an unusually good grade at that. ...dozen styles, full 30 inches wide. 20c a yard.

Evening Gloves

The style, fit and wearing qualities of Blackstone Gloves are known throughout the Southwest.

12, 16 and 20-Button Imported French Gloves, in white, black and evening colors, at $3.25, $3.75, $4.25 and $4.50 a pair. Plain or fancy backs.

Kayser's 16-button, allover embroidered White Silk Gloves, at $3.00 and $3.50 a pair. (Main Floor)

Pillows, Centers and Scarfs,
Styles Decidely New 35c

...ot tell you what this new Fancy Work is, but we can't tell you ...w pretty it is. You will have to see it yourself for that.

The material is a heavy, coarse, Linen Crash, in natural color. Each piece is stamped or tinted, or both, in a lot of entirely new floral and conventional designs. Choice of any stamped piece, 35c.

Finished pieces to show the work and color schemes on display.

Lessons in all branches of Needlework each day, from 9 to 12 o'clock—FREE.

—Third Floor—

Middies for Spring Wear, $1.50 and $2

...Many of them are here now. Variety of different styles, and sizes to ...t the little tot or the young woman.

...Prettiest styles are of Wide Wale, Pique or Plain White or Striped ...ducks. All are finished or trimmed with some contrasting material. $1.50 and $2.00 each.

—Third Floor—

Sale of Rugs at $1.00

...This is good Rug news for Today's shoppers.

...One even hundred Rugs, none but what is worth considerably more ...than the price we ask. They comprise:

...Rag Rugs, Washable Bath Rugs, American Oriental Rugs and ...Tapestry and Velvet Carpet Samples.

...Nearly all are 27x54-inch. Choice, $1.00.

75c Cork Linoleum 59c

We can recommend this Linoleum; it will wear for years. It is ...shown in colors and patterns for any floor. Blues, greens and wood ...colors in two or three-tone effects, 59c; or fitted and placed on your ...floor at 59c square yard.

—Fourth Floor—

The Four Great Leaders
-Steinway
-Kranich & Bach
-Sohmer
-Kurtzmann

either in the Player, or in the Piano without the Player, may be had on terms arranged to suit. Upon the payment of $25, $20 or $15 cash, and a comfortable payment each month, arranged to suit, you may have Your Selection from these—

Used Pianos

Our Player Pianos and other high grade instruments are constantly bringing to us numbers of Second Hand Pianos. This naturally makes us a Clearing House for these exchanges. Only in the last few days we have added to our already large line of used Pianos in such makes as Weber, Chickering, Knabe, Kranich & Bach, Sohmer, Mason & Hamlin, Krakauer, Kimball, etc.

Prices $150, $175 to $250.

Every instrument is in good condition and guaranteed. On these second hand Pianos you may pay $5, $6, $7, or more monthly, to suit your convenience.

Grand Pianos—used—at $450, $500 and $600.

GEO. J. BIRKEL COMPANY
446-448 South Broadway

Estey Pianos — Sohmer-Cecilian Players
LaFargue Pianos — Farrand-Cecilian Players
Steinway Pianola Pianos — Kranich & Bach Players
The Welte-Mignon Players — Victor Talking Machines

SAN DIEGO, 1256 FIFTH STREET.

...rial Sheet—The State and Coast. Part II—The City and its Environs

The Los Angeles Times

Population: By the last Federal Census (1910) —319,198; By the last School Census (1911) —360,009

...XXI" YEAR. WEDNESDAY MORNING, APRIL 10, 1912.—12 PAGES PRICE: Single Copies, on Streets and Trains, 5 Cents. Per Month, Per Copy, Delivered, 2½ Cents.

Enterprise.

TO COMPETE FOR ORIENTAL TRADE

Local Chinese Planning New Steamship Line.

Four Great Liners From This City to Hongkong.

Harbor Commission to Help Ambitious Project.

The Chinese of Los Angeles, through the Chinese Chamber of Commerce and Protective Association, recently organized, are planning an entirely new steamship line to compete with the vessels now plying between Japan and San Francisco, the Mongolia, Manchuria and others. Their committee conferred yesterday with the secretary of the Harbor Commission to obtain suggestions and secure the co-operation of the Americans.

The committee was composed of Harry S. Quan, one of the organizers of the Chinese-American League of Justice; Chew Peck, a wealthy importer, who conceived the idea of establishing a direct line to connect Los Angeles with Hongkong; William H. Chan, merchant; Wong Sam Ying, leader in progressive "New China" movements; Arthur Fong and Henry Uejann Yip, interpreter and secretary of the Chinese Chamber of Commerce.

As a result of the conference, it was decided that the Chinese, as guests of the Los Angeles Harbor Commission, should visit the harbor next Tuesday morning at 8:30 o'clock, when they will go out in a launch to look over the inner and outer harbor and gather data for a report to the Chinese Chamber of Commerce as to dockage, facilities, depth and other facts bearing on the project. The data will later be submitted to the Chinese organization in San Francisco, then to the Chinese government, which latter, the Chinese feel assured, will aid in the enterprise when the project is made known, and the possibilities of trade expansion are explained.

TO DIVIDE TRADE.

The Chinese merchants and importers are considerably aroused over the fact that the bulk of oriental commerce now is going to San Francisco, Portland and Seattle, and believe, as pointed out by Thomas M. Sloan, general freight agent of the Salt Lake Railroad Company, that thousands of dollars can be saved monthly by doing business direct with China, thus saving freight charges between San Francisco and Southern California, eliminating brokerage fees, and long delays in relay.

Secretary Fleming told the committee that the Harbor Commission would do everything possible to assist the Chinese in their project. The need of such a steamship line was strongly emphasized and at the conclusion of the conference he asked the committee to go with him to the harbor, where they can learn more of the work to be accomplished there.

A mass meeting of the Chinese is planned, the date to be decided later, and at this mass meeting the Chinese will call on every one to cooperate for the proposed steamship line. It is the object of the Chinese to form a bank and trust company, probably at San Francisco, to handle the affairs of the steamship company, and MacGowen & Hass, attorneys for the Chinese, have been instructed to investigate this plan and report as to its feasibility. The Chinese strongly urge that the stock of the new company shall be controlled by the Chinese and Americans, and although no definite announcement has been made, it is understood that if the Chinese can secure the aid of the new Chinese republic, they will build at least four steamships of a type and capacity similar to the Manchuria, one of the largest vessels now running between the United States and the Orient.

TO DISMISS MOSBY CASE.

Atty.-Gen. Wickersham Advises Clemency in Prosecution of Dying Soldier of Fortune.

Instructions were received yesterday by Assistant United States District Attorney Robinson, from the Attorney-General advising him to dismiss the indictment against "Gen." Mosby, one of the leaders of the mixed invaders in the recent foray on Mexico. Information has been furnished the Department of Justice that Mosby is in a dying condition and the recommendation of the Attorney-General is in the interest of humanity.

Just what will be done with Mosby after the dismissal of the indictment is not decided, but it is understood he will be placed in the County Hospital where he can have the benefit of outdoor treatment. He is also wanted as a deserter from the Marine Corps, having left the service at Mare Island. He has had several hemorrhages the past few days.

MANGLED BY EXPLOSION.

Southern Pacific Locomotive Boiler Blows Up, Killing the Engineer and Seriously Injuring the Fireman.

A Southern Pacific locomotive boiler blew up at Stanwix, this State, early yesterday morning, killing C. C. Vaughn, the engineer, and seriously injurying Edward North, fireman.

The engine was drawing a heavy freight train, and was just pulling out of Stanwix, east-bound, when the boiler blew up. Vaughn was hurled thirty feet through the air and his body was terribly mangled. Norton was blown several feet, and suffered serious injuries, but will probably recover. He was rushed to Gila, thirty miles away, and given medical attention. Traffic on the main line was blockaded three hours. The engine is almost a total wreck.

SETTLERS' SPECIAL RATE.

The Southern Pacific announced, yesterday, a special one and a third round-trip settlers' rate from here to points in the Sacramento and San Joaquin valleys between Lancaster and Redding, inclusive; on the coast line between Gaviata and Gilroy, inclusive; in the Imperial Valley from Calexico to Yuma, inclusive; and in Arizona from Phoenix to Mesa, inclusive. Tickets are to be sold on April 20 and 27, only, to be good ten days and permitting stop-overs on the return trip.

Succeeding Wells.

NORTHERN PACIFIC CHIEF TO MANAGE SALT LAKE.

[BY DIRECT WIRE TO THE TIMES.]

TACOMA, April 9.—[Exclusive Dispatch.] H. C. Nutt, fourth vice-president and general manager of the Northern Pacific Railroad, with headquarters in this city, today accepted the position of general manager of the San Pedro, Los Angeles and Salt Lake Railroad, with headquarters in Los Angeles. He has had the matter under consideration since the recent resignation of General Manager R. E. Wells of the Salt Lake route, which is to become effective May 1. On that date Nutt will take charge of the system, which reaches from the heart of Utah to the Pacific. Nutt is one of the most thorough railroad men of the country, as is the man he will succeed, and has made good in many responsible positions. Officials and employees of the Northern Pacific are sorry to see him go.

Mr. Wells has been general manager of the Salt Lake for eleven years. During that time the system has been through physical difficulties, such as no other railroad in America ever experienced. Vast stretches of track have been swept away by floods, particularly in the Meadow Valley Wash, Nev., and millions of dollars have been spent in reconstruction. Through all this arduous work General Manager Wells was much at the front in personal charge, sometimes for months at a time, directing building operations and forcing trains through where possible. On one occasion he walked more than a hundred miles to have a train pulled through in an emergency.

The road is now a splendid permanent institution, physically, solid high-line tracks having been constructed at the water danger points under Wells's personal supervision, at a cost of several million dollars, and the position will be easier one for the new general manager than it has been heretofore. It is unlikely that any railroad manager ever faced and accomplished more actual hard work than Wells.

General Manager Wells has private interests of considerable importance to which he may devote much of his time in future. Asked by telephone last night regarding his plans he stated that he did not care to discuss the matter at this time. He confirmed the northern report that his resignation is to be effective May 1.

General Manager R. E. Wells
Of the Salt Lake Route, whose resignation will become effective May 1.

By Six to Three.

CITY HALL AT TEMPLE BLOCK, SAYS COUNCIL.

Ordinance Ordered Prepared for Sale of Present Building and for Special Election on Tax Levy to Provide Funds for New One Near Postoffice—Promise Made of Free Deed to That Site.

ADVOCATES of erecting a new City Hall on the Temple Block site and of selling the present City Hall property were completely victorious in the City Council yesterday afternoon, but not until there had been a display of verbal fireworks that at times threatened a general oratorical conflagration. Leading citizens spoke on the floor and members of the Council argued for and against the plan. The City Attorney was directed in the end to prepare an ordinance for the sale of the present property. He is also to prepare an ordinance submitting to the people at a special election to be called for the purpose on May 28 the question of whether a tax of 5 cents on each $100 shall be levied to erect a new City Hall on the Temple Block site. All talk of the lots suggested in that neighborhood was dropped and the issue is the Temple Block, without reservation.

T. E. Gibbon, president of the Harbor Commission and leader of those who expect to build a municipal railway to the harbor some time, opposed the proposition in the opening speech on the question, saying that it was not the civic center that would bring business, but a municipal railway with its terminus at the Plaza. Business does not follow civic buildings, he maintained. Richard W. Kelly of the North-East-West Association, replied that the same argument might be used against the municipal work at the harbor. "We want the City Hall on the Temple Block site," he said, "and we are going to have it. It is a bad thing to monkey with the buzz-saw and some of the people who are doing it in this case by opposing the people's will are likely to hear from it at the next election."

FREE TEMPLE BLOCK SITE.

Marco H. Hellman, whose name led the gigantic petition filed last week for the erection of the City Hall on the Temple Block site, made an announcement that took the Council's breath away for a moment. He said he was satisfied that the property owners would give the city a deed to the Temple Block site clear provided it was agreed that the property should be returned to them if the city did not erect a City Hall there.

S. C. Graham, for the opponents of the plan, asserted that it would not be expedient to undertake any more projects requiring financing than those the city already had under way, and he was followed by W. F. Bryant and others in the same strain. Councilman Langdon answered these objectors by explaining that the bond proposition had been raised in his mind at first, but now it was plain it would not be necessary to issue bonds at all. Councilman Whitten insisted that it would be unsafe to build on a lot to which title had not yet been given and Councilman Reed opposed the plan, he said, because the lot was not worth $250,000.

Councilman Andrews spoke hotly on the subject. "You fellows come here to oppose the sale of the present City Hall," he said, "and the erection of a new one on the Temple Block site because, you say, it will cost money, yet you are willing to have us buy the Normal School site for $500,000 at 6 per cent. We are able to get that money for a City Hall at 5 per cent." He ridiculed the assertion that there would be anything unsafe in erecting a City Hall on a lot not all paid for.

NEED PRESSING.

Councilman Lusk, in advocating the sale of the present City Hall and the erection of a new one, said the present archives of the city were unsafe in the building where they are and he held that it was just as important as the aqueduct or the municipal railway or any other project that the city should prepare plans for a building where documents on which the safety of many hundreds of thousands of dollars depend should be secure against fire. The present City Hall property could have been sold a few months ago for $600,000, he said, and a syndicate had been formed to buy it at that figure when it seemed likely that it would be sold. He questioned the good faith of those who were opposing the plan for a new building.

The Council's clerk started to read some more resolutions and communications opposing the project, when Andrews drew attention to the fact that it was all a waste of time as they were merely repetitions of the arguments that had preceded them. The minority report and a resolution opposing the sale, signed by Whitten, Reed and McKenzie, declared that aqueduct distributing plans and the municipal railway ought to be attended to before a new City Hall should be built. The other arguments were on the same lines, he said.

The minority report and the resolution against the sale were both defeated and, after the usual parliamentary skirmishing, the resolutions favoring the sale of the present hall and the erection of a new one on the Temple Block site, the latter to be submitted to the people, passed. Andrews, Betkouski, Langdon, Lusk, Topham and President Williams voting aye, and Whitten, McKenzie and Reed, no.

TESTIMONY IS ALL IN.

Arguments in the McKinney Case to Be Heard Today in Justice Young's Court.

The taking of testimony in the preliminary examination of John G. McKinney, accused of manslaughter, was completed yesterday before Justice Young. The accusation grew out of the death of Richard J. Smith, a ranchman, near Compton.

At yesterday's session, Daniel E. Smith, brother of the deceased, was an important witness for the prosecution on rebuttal. He retold how his brother tried to interpose his body between the machine and progress over his seeded field and how the driver opened his throttle and let the car plunge ahead, felling the old man. The witness told how his brother staggered to his feet and reproached McKinney before falling in a faint, which terminated fatally in a short time.

Meum et Tuum.

SUES FOR LOVE HERS NO MORE.

One Divorcee Asks a Fortune From Another.

Trouble's Over a Man Who Is Husband of Neither.

Two Prominent Families Are at Loggerheads.

A new record in alienation-of-affection damage suits was established yesterday when one divorcee sued another for a comfortable fortune as damages for the alleged larceny of the heart of a man who is the husband of neither.

The litigants are Mrs. Lou Soyster of this city, and Mrs. Mildred Burge of Pomona. The man whose affections constitute the bone of contention is Samuel Soyster, a local stock broker, reputed to have an annual income of $12,000. Said affections are appraised at $50,000 by Mrs. Soyster, who was absolutely divorced by him on desertion grounds six months ago. It is the basic allegation of Mrs. Soyster that her opponent persuaded Soyster to bring the action at a time when she, Mrs. Soyster, was seriously ill and unable to appear in court.

According to the plaintiff she married Soyster nine years ago, at Hot Springs, Ark., and they moved to San Bernardino, where they lived happily until Mrs. Burge appeared upon the scene, nearly two years ago.

HER CHARGES.

The complaint states that Soyster left his wife at her home in San Bernardino July 4, 1910, and came to Los Angeles, where he met Mrs. Burge. According to the complaint they departed from this city a few days later and visited many points of interest in California before returning here.

Mrs. Soyster filed a suit for separate maintenance in August, 1910, and on September 29 her husband filed a suit for divorce in the San Bernardino court. Judge Bledsoe heard the evidence and granted Soyster an interlocutory decree. Mrs. Soyster was sick at the time and did not contest.

According to the plaintiff, Mrs. Burge brought suit for divorce against her husband about the same time and was granted a decree. Her husband was a prominent contractor in Pomona and was erecting the new City Hall there at the time of the Soyster complication. Burge is said to have since left Pomona.

Mrs. Soyster has gone into business for herself since her divorce. She resides at No. 829 Maple avenue. Soyster's address is No. 1419 West Twenty-fifth street. He has offices in the H. W. Hellman building.

BITTER DENUNCIATION.

Mrs. Soyster is a woman of education and culture. She is bitter in her denunciation of her former husband and the woman she claims destroyed the peace and happiness of her home.

"We were an ideal couple until this woman met my husband and hypnotized him," she said yesterday. "He gave me everything I wanted and couldn't seem to do enough for me. About two years ago I noticed that he was growing cold and indifferent and often asked him if there was another woman. He always denied it and told me that I was the only woman he ever loved.

"In July, 1910, he remained away from home for two days and when he came back I asked him where he had been. He said 'Lou, I love Mildred Burge and am going away with her.' I pleaded with him not to leave me, but he packed up his clothes and left. I was sick at the time and wasn't able to get out of bed for several months.

"She is wearing big diamonds now that really belong to me. He is very wealthy and I think I am entitled to damages for what I have suffered."

Soyster was not at his offices yesterday and the authorities were unable to locate him.

ALLEGE CONSPIRACY.

Ex-Postal Clerk, Charged With Theft, to Claim That Federal Officers "Planted" Bait to Catch Him.

It was intimated yesterday that the defense of Frank E. Tennant, on trial in the United States District Court on the charge of stealing from the mails, will be that he was the victim of a "conspiracy" on the part of Postal Inspectors Cellar and Knox, in that the officers "planted" decoy letters to catch the now wealthy ex-clerk. In all probability it will be further alleged in the counter charge that George Hersch, postmaster at Long Beach, where Tennant was employed, was also a party to the "conspiracy."

This projected defense is not taken very seriously by the government prosecutors, inasmuch as that kind of a "conspiracy" is the usual method employed to catch postal thieves. As a matter of fact Inspector Knox states himself that one decoy letter was sent containing $4 in marked bills. The money was later found in the possession of Tennant and it is claimed that he admitted the theft when shown the identifying marks.

The case was called in Judge Wellborn's court yesterday, but went over one week because Earl Rogers, who is to represent Tennant, is engaged on a case at Hanford and for the further reason that the court's attention is now occupied with another case which cannot well be interrupted.

One of the witnesses for the former clerk will be his brother, Harry Tennant, a North Dakota farmer, who will come here to testify that he sent the presents given by Tennant to Marie Ditmers and alleged to have been stolen from the mails. For what reason does not appear.

HELD FOR PASSING CHECK.

George Simpson was held to answer to the Superior Court yesterday on a charge of forging the name of Robert W. Boyd to a $35 check on the All Day and Night Bank. Bail was fixed at $3000, which was not furnished.

Mrs. Lou Soyster,
The plaintiff in a suit for damages for the alienation of the affections of a man who is not her husband. She asks $50,000 from Mrs. Mildred Burge, also a divorcee.

Miraculous.

HOOFS, WHEELS, TOUCH HIM NOT.

YET BOY MAY DIE AS RESULT OF STRANGE ACCIDENT.

Team and Heavy Wagon Pass Over Him and His Bicycle. Horses Leaping Over Prostrate Body and The Truck Clearing Him—Fall Fractures Skull.

Three boys were badly injured by being run down by vehicles in different parts of the city yesterday, and one, though miraculously untouched by hoofs or wheels, may die from a fractured skull caused by his fall to the pavement. He is Harry Holm, 14 years old, son of M. J. Holm of No. 125 East Fourth street.

Holm was riding around the corner of First and Broadway on his bicycle when the wheels slipped and he and it were thrown directly in the path of a heavy team driven by C. A. Jones, No. 300 North Avenue 20. As if by instinct the horses jumped

Hernesto Lusero,
One of three boys run over yesterday. His leg was broken.

clear over the prostrate form of the boy and his overturned wheel. Before Holm could regain his feet, the horses, badly frightened, jerked the wagon over him but he was lying in such a position that none of the four wheels touched him. In a semi-conscious condition Holm was removed to the Receiving Hospital where he was treated by Dr. Carter. Besides an injured ear, Holm sustained a slight concussion of the brain and a possible fracture of the skull. The latter is a result of his head striking the pavement when his bicycle slipped. He was removed to the County Hospital.

Joseph Guerrin, a school boy, 9 years old, living at No. 2216 East Second street, was run over by a butcher's wagon at Third and Chicago streets yesterday. His injuries, mostly on the back of his head, were treated at the Receiving Hospital. Guerrin was being chased by another boy, did not see the wagon, ran into it, was knocked down and run over.

Hernesto Lusero, a bright-eyed little boy, son of Antonio Lusero, No. 157 West Sixteenth street, was knocked down and run over at Sixteenth and Hill streets by an automobile driven by P. J. Meaney, No. 112 Carr street, and sustained a fracture of the left leg. He was taken to the Receiving Hospital in a police machine, where the fracture was reduced by Dr. Kidder.

The police report set forth that the machine contained three men who did not stop to see how badly they had injured the lad. The number was secured and a police dragnet was instantly thrown out.

Later Meaney and Ernest Wilkes, the latter of No. 1215 Westlake avenue, called upon Capt. Murray, and explained how the accident occurred. Meaney said the other occupant of the car was Carl Smith, who had gone home.

The Mexican boy, Meaney said, was returning home from school when he stepped in front of the car at Sixteenth and Hill streets. Owing to the slippery condition of the street, the car could not be stopped. Meaney said he carried the boy to his home, summoned a physician, and offered to pay all physician and hospital bills.

Public Service: City Hall, Courts.

SUMMARY OF THE DAY.

The City Council yesterday found that the Warner charges against the aqueduct management are all unfounded and in a report of the Public Welfare Committee rebuked him.

The Public Service Commission received an opinion yesterday from the City Attorney declaring that the city may rescind the contract with the San Pedro Water Company.

A complicated marriage-divorce tangle was unraveled yesterday when Judge Hutton granted a decree to a local business woman.

The powerful Six Companies of San Francisco, with two northern lawyers, were in court yesterday to press the case brought by Wong Sing against the municipality. The constitutionality of the laundry ordinance is attacked.

At the City Hall.

AQUEDUCT CRITIC GIVEN CRUSHER.

COUNCIL FINDS CHARGES ARE ALL UNFOUNDED.

Censorious Commissioner Declared Never to Have Asked for Official Information, but to Have Taken That of Dissatisfied Persons Such as Are Always in Big Works.

Administering a crushing rebuke to C. E. Warner, minority member of the Aqueduct Investigating Commission and author of a report in which the management of the aqueduct commissary was attacked, the City Council yesterday afternoon by a vote of 7 to 2 adopted the report of the Public Welfare Committee, in which all Warner's statements are categorically declared to be untrue. Warner, who was recently appointed a member of the Board of Public Utilities, remained in the city all day, although his colleagues on the investigating commission had arranged to make another tour of inspection of the aqueduct camps, but he left the City Hall without comment before the Council had acted.

"The evidence before your committee indisputably showed," said the report adopted in discussing the wages paid, "that before the increase in the price of meals and in contemplation of such increase the Board of Public Works increased the wages of employees sufficiently to compensate them for the increase in the price of meals." This disposed of the Warner charge that the men had not been given pay enough to meet the expense. That there had been some trouble with cooks was conceded and that on a few occasions through delay in transportation there had been a shortage in supplies, but the committee added:

"On the whole, your committee believes from the evidence adduced that said feeding camps were conducted as well, if not better, than such camps are usually conducted under similar circumstances; that the quality of the food was good and wholesome in the main; that it was abundant and clean, and that the table service was good."

As to sanitation, it was found that there was a man employed at each of the camps whose sole work was to keep the camps clean, and so far from humanity having been forgotten, as Warner charged, the committee said: "The evidence showed that a number of men who had become enfeebled or partially disabled while engaged in the work and were not able to do a good day's work were retained purely out of a spirit of charity and sympathy."

In concluding, the majority report the committee pointed out that the evidence did not in any way justify Warner in making his accusations. "We do not hesitate to say," said the committee, "that he did the aqueduct management a great injustice. The testimony showed that he did not go to the aqueduct management to verify his accusations before publishing them nor did he give the aqueduct management an opportunity to be heard in the matter before making the report."

This was signed by Councilmen Andrews and Lusk. In a supplemental report written by Andrews, which was also adopted, it is pointed out that Warner visited only five of the fifty-five camps and asked none of the officers in charge and responsible to testify. "From the information obtained from Warner," said Andrews, "the only reasonable presumption is that his informants were of the type that is always found in camps of this character, namely, men who cannot be satisfied." Andrews pronounced the Warner report to be a "pronounced specimen of ex-parte evidence."

Councilman Topham of the committee submitted a separate report in which he pronounced Warner's report to be at least premature and based on insufficient evidence. Topham's suggestion that the Socialists be given two members of the commission at once was not received seriously.

Andrews drew particular attention to the fact that it was the Socialists who had persistently charged during the recent municipal campaign that nothing but mismanagement had characterized the aqueduct, and it was obvious that they were opposed to the enterprise. Topham, in view of his minority report, voted against the majority, but not on the main facts. Reed alone voted against the majority report denouncing Warner, and it happens that Reed was Warner's sponsor in putting him on the commission. Reed, himself, rushed a resolution in as soon as Warner filed his report last week in which he sustained Warner, but this was never heard of yesterday. W. F. Bryant, whose influence, with Reed's friendship, brought Warner forward, has discarded all concealment and openly declared in the corridors of the City Hall his hostility to the aqueduct commissary management.

AFTER WATER COMPANY.

The Public Service Commission is going after the San Pedro Water Company because of what is declared to be its insufficient supply of water to the harbor district. Yesterday, at the request of the board, City Attorney Shenk furnished a written opinion in which he declares that the failure of the company to give adequate service entitled the city after giving notice to rescind the contract with the concern, entered into ten years ago. "The city may by penal ordinance and independently of the contract," says Shenk, further, "require adequate water pressure to be maintained."

City Hall Brevities.

The Board of Public Works finds that it will cost $300 to clean up the City Council chamber and has recommended to the Council that the money be appropriated.

An agent of a fire hose charged Chief Eley of the Fire Department with favoritism before the City Council yesterday and was severely rebuked by Councilman Topham. The Supply Committee of the Council will inquire into the merits of various brands of hose.

The Water Committee of the Council is to take up the report of Chief Engineer Mulholland on the aqueduct distributing systems at once.

On the payment of $5000, a pipe line franchise for the Esperanza Oil Company was yesterday sold by the City Council to that company.

Going Tomorrow.

STRONGER DELEGATION FOR DEEPER HARBOR.

THE cogency of the argument that the delegation from Los Angeles to Washington to present the claims of the harbor should have strong representatives of the commercial interests of the city among its members found immediate response in the City Council yesterday morning. Up to the time the Councilmen met one another before the session there had been no movement to alter the membership of the delegation as chosen by the Council last week, but there was hurried and muffled conversation, nods and agreements, and scarcely had the city's legislative body convened before, on motion of Andrews, it took up the committee report on the delegation to the national capital.

That Willis H. Booth should go was at once in evidence, but Andrews at first asked that the committee be increased to five members and joined to the name of Booth, that of A. F. Kallmeyer. The latter, he said, is a stanch friend of Speaker Clark and would be of great service with the Democratic majority in the House. Betkouski seconded the name, but when Lusk had moved that President Osborne of the Chamber of Commerce be sent with Booth, Andrews withdrew his motion and the substitution was agreed to. The delegation, which will leave tomorrow morning for Washington, now consists of Gen. Chaffee, President Gibbon of the Harbor Commission, Willis H. Booth, who is chairman of the Harbor Conference Committee of the Los Angeles mercantile bodies, President Osborne of the Chamber of Commerce, and J. B. Elliot.

Scarcely had this action been taken by the Council than the Harbor Commissioners and Secretary Fleming appeared and read a dispatch from Congressman Stephens announcing that the board of engineers had approved the report of Col. McKinstry on dredging the outer harbor to six fathoms, and that the chief of engineers would recommend to Congress an appropriation of $325,000 for the work. This was received with applause.

Speaking of the arguments that the delegation to Washington will make, President Gibbon of the Harbor Commission, said the commission has prepared facts and figures to impress the Senate Committee and to support the recommendation of the chief of engineers. It will be demonstrated, he said, that this harbor will handle the freight for three-fourths of the Pacific Slope. At present the harbor could not accommodate vessels of a larger draught than thirty feet, he explained, which makes the dredging to a greater depth absolutely necessary.

A dispatch has been sent to Stephens asking him to see whether Col. McKinstry cannot arrange to stay and appear before the Senate Committee with the delegation. Consulting Engineer Goodrich, who will leave for the East on Saturday night, will be in Washington when the committee meets if he can possibly arrange it, and will add his arguments to those of the committee and McKinstry.

ENGINEER PRESENTED.

Mr. Goodrich was given a complimentary reception during the afternoon. He was presented to the Council by T. E. Gibbon, president of the Harbor Commission, and spoke briefly on the subject of the harbor and its great importance to the city.

"An enterprise such as this sometimes is considered visionary, but there is nothing visionary about the Los Angeles Harbor," he said. "The great Los Angeles aqueduct has become famous throughout the United States, and I expect to see your harbor become just as noted. Los Angeles is growing more rapidly than any other city on the Pacific Coast, and the cities of the Pacific Coast are growing twice as fast as those on the Eastern Coast, and you must plan for fifty years in the future.

"Any person who has studied the affairs of the world knows how well it pays to plan ahead. Many cities in the United States are seeing their mistakes, and it should be inspiring to Los Angeles to observe the cities that are now going into dock construction. It behooves you to look well to your harbor.

"Construction may at first be from the commercial standpoint, but eventually for industrial purposes. This may involve throwing away hundreds of thousands of dollars already spent by the city and the government, but special care must be exercised. Many cities in Europe no greater than Los Angeles have spent from $40,000,000 to $125,000,000 on their harbors."

Engineer Goodrich was the guest of honor at an informal dinner at the Jonathan Club, last evening. The Harbor Conference Committee were the hosts, and the members of the Harbor Commission also enjoyed their hospitality.

LOOKS GOOD HERE.

ACTIVE IN WASHINGTON.

[BY DIRECT WIRE TO THE TIMES.]

WASHINGTON, April 9.—[Exclusive Dispatch.] Now that the engineers have given their O. K., to the plan for making Los Angeles Harbor ready for the traffic which will follow the completion of the Panama Canal, there seems to be an excellent prospect that the Senate will approve the appropriation necessary. The committee has promised to give a hearing on the matter Tuesday, Works and Stephens will be on hand in behalf of Los Angeles. Perkins is on the committee, and his support is assured. It will go far toward getting what Los Angeles wishes. Stephens appeared today before the committee relative to the Huntington fill and the question of swapping government land for some that is needed in the harbor plans.

"I think we shall come out all right," said Stephens today. "We have been exceedingly fortunate thus far."

At the Courthouse.

HEAVY ATTACK ON ORDINANCE.

CITY'S LAUNDRY LAW UNDER FIRE OF CHINESE.

Powerful Six Companies of San Francisco, With Two Northern Attorneys, Backing Wong Sing in Suit Against City Officials—Wants to Stay in Residence District.

An attack on the constitutionality of the laundry ordinance, backed by the resources of the Six Companies of San Francisco, was begun before Judge Finlayson yesterday. Suit was brought by Wong Sing against Mayor Alexander, City Attorney Shenk, Chief of Police Sebastian and the members of the City Council. Former Judge Carroll Cook and Elliot M. Epsteen of San Francisco have been retained by the powerful Chinese organization and Li Wing Yow, Chinese Consul-General, to prosecute the case. They are assisted by Attorneys Hupp and Hill. Assistant City Attorney Cryer and Deputy City Prosecutor Nimmo represent the city.

Sing conducts a laundry at No. 248 West Fifteenth street, which he holds on a four-year lease. He alleges that the ordinance of June 7, 1911, is discriminatory in that it seeks to drive him out of the alleged residence district but permits manufactories to operate contrary to the provisions of the ordinance.

Cook produced Drs. Bancroft, Steddom and Tibbit yesterday to show that laundries are not a menace to public health. The testimony of these doctors was to the effect that the process of boiling clothes in the laundries kills germs. It was shown that germs are contracted in homes, that they travel through the air and are acquired by infection.

The city contended that the ordinance is not discriminatory, but operates justly and is essential for the public health and peace. It was further shown that the allegation that influence is brought to bear upon the City Countil to favor certain establishments is groundless by reason of the strict rules governing the issuance of permits.

SMITHS IN COURT.

THREE SETS ASK DIVORCE.

"Smith versus Smith," called Judge Monroe in the divorce court yesterday. Three sets of Smiths arose and moved to the railed enclosure.

"Just a moment," remarked the court. He did not want the different branches of the Smith family before him all at the same time and he differentiated them.

It was the Smith family day in the divorce court. Tillie Smith got a decree from George A. Smith on the grounds of desertion and failure to provide; Jessie M. Smith had the ties severed that bound her to John W. Smith on the ground of cruelty. Helen and Arthur M. Smith concluded to try it again. They kissed and made up, the suit being dismissed on motion of Helen.

SUCH A MIX-UP.

MARRIAGE MAZE UNTANGLED.

The complicated maze woven around Mrs. Mamie McCuistion, a business woman of this city, by a series of marriages and divorces, was threaded yesterday when Judge Hutton freed her from the ties that bound her to Jasper McCuistion.

Such a mix-up has never been equalled in the courts for in her effort to divorce McCuistion, she found that she had not been legally divorced from W. J. Paschall, her first husband.

She married Paschall, who now lives at Birmingham, Ala., in 1891. In 1900 Mrs. Paschall obtained a divorce, and less than a year later married McCuistion. Still later she secured a divorce from the latter but he had the decree set aside. It then appeared that their marriage had been illegal, since, under the law, the woman could not marry within a year of the Paschall divorce.

SYNDICATE LIBEL SUIT.

FOR REALTY BOARD WARNING.

A $225,000 libel suit against the Los Angeles Realty Board for warning citizens against investing in lots on the Mojave River, made Extra Sessions One, presided over by Judge Wood of Amador county, a center of attraction yesterday. The suit was brought by the Aqueduct City Land Syndicate, and Attorneys Noleman and Smyser, for the syndicate, offered in evidence a large advertisement appearing in several local newspapers October 10, 1911, headed "Warning."

INTERESTING ISSUE.

IN DOUBLE-DEATH CASE.

Under the guise of a demurrer an interesting issue was raised when the estate of David R. Sterling was called in the Probate Court yesterday. Sterling and his wife died February 5, 1911, Mrs. Sterling preceding her husband by a few hours. He left an estate worth $155,895.52, and of this amount he bequeathed his wife $85,895. There were no children and devisees.

The legatees named were Sterling's two brothers, Robert F. and Samuel H. Ealis; four nephews and five nieces, and the Orphans' Home of Los Angeles $1000, and Occidental College, $500. With the exception of the home and college, there has been a partial distribution of the estate.

Under the law when a widow or a widower dies and the estate is common property, such property is given in equal shares to the children of the wife and to her descendants. The plaintiffs allege that it is common property and that they are therefore entitled to a half share. This is the point the court will have to decide.

Sterling accumulated in Iowa an estate of $50,000 and this fortune he brought to Los Angeles, where it more than trebled in value. Mrs. Sterling dying before her husband, it was argued that her interest in the estate lapsed, and as she had no children, and it is community property, it should be divided among the heirs of both.

VERDICT EXCESSIVE.

COURT GIVES ALTERNATIVE.

If Juliet Morgel wants to avoid a new trial and will agree to accept $1000, the motion of the Southern Pacific will be denied by Judge Houser. If she insists upon the full $1500 awarded by a jury in her recent suit, the motion will be granted. The court holds that $1500 is excessive.

Mrs. Morgel was a passenger on a Southern Pacific train from Bakersfield, April 16, 1911, when the coach was derailed and she alleged that she was seriously injured. She sued for $20,000.

The company put detectives on the stand who testified that Mrs. Morgel apparently showed no effects from the accident as she danced the turkey-trot at the Log Cabin. This she denied.

John Morgel, the husband, filed suit against the Southern Pacific yesterday for $975 damages for injuries he sustained in the same accident. He alleges that he was thrown from the window of the coach.

COURTHOUSE NOTES.

BREVITIES MISCELLANEOUS.

HEARING CONTINUED. Frank and Roy Yanes, the Compton boys, who were arrested for the slaying of George Yanes, their father, were certified to the Juvenile Court and appeared yesterday for a hearing. The case was continued until Friday morning in order to allow the prisoners to be represented by counsel. The information charges both with the murder, although the actual shooting was done by Frank, the elder. He is 16, and, Roy 14.

CASH SETTLEMENT. The $20,000 suit of Margarito Acosta de Morales against the Los Angeles Stone Company was compromised in Judge Wilbur's court by stipulation of the attorneys. Mrs. Morales receives $750 for the death of her husband, Juan Morales, who was killed by an explosion in Brush Canyon, where he was employed as a driller.

LOSES DAMAGE SUIT. The Pacific Electric won the verdict in the $18,000 damage suit of R. B. Taylor for injuries sustained in an accident on Sunset boulevard on July 16, 1911. Taylor, who was driving an automobile, was struck by a car. The company alleged that he collided with the car in swinging across the street.

INCORPORATIONS. Chrichton Smith Company, incorporators, Chrichton Smith, Annie Ryan Smith, Julia C. Ferris, C. H. Greenshaw, W. D. Van Nostran; capital stock, $100,000; subscribed, $5. The Combination Midway Oil Company, incorporators, Charles R. Baird, J. A. Elliott, J. E. Fulton, Vernon C. McCollough, M. S. Robertson; capital stock, $1,500,000; subscribed, $5.

The Inferior Courts.

JIU JITSU FAILS; UMBRELLA WINS.

PATROLMAN BEATS JAPANESE AT HIS OWN GAME.

Slant-eyed Wielder of Sunshade Gives Countryman Opportunity to Escape but Himself Gets Ninety Days—Mother Falls in Faint After Hearing Charges Against Son.

K. Shimizu, a Japanese, was given ninety days in the City Jail by Police Judge Williams yesterday for assisting a prisoner to escape. Patrolman Gamash was the complaining witness. Shimizu used an umbrella. The patrolman sustained a severe contusion on the back of his head and a laceration over the left eye. When Shimizu asked for a suspended sentence the court said to him:

"Your act was a felony. You could receive five years in the penitentiary. You ought to be satisfied with ninety days."

Gamash testified that he had placed a large Japanese under arrest—a friend of the defendant—when the prisoner attempted to escape by using jiu-jitsu tactics. Gamash knows enough about that art to defend himself and three times threw the Japanese to the sidewalk. It was then that Shimizu ran up behind Gamash and beat him over the head with an umbrella. When the patrolman turned to face his second assailant the man under arrest escaped.

The trouble occurred at Jackson and San Pedro streets.

PAINTS IN COURT.

RECITAL UNNERVES MOTHER.

Mrs. M. H. de Turk gave a convulsive sob and fell in a faint in the middle of Police Judge Chambers's courtroom yesterday, after bidding farewell to her son, E. S. Keyes, who had just been bound over to the Superior Court under $3000 bail, which he had been unable to give.

Amos Cole, a boy about 10 years old, was the complaining witness against Keyes. Mrs. De Turk and Keyes held a long conversation following the hearing. She was weeping as she left the dock and fell to the floor before anyone could catch her. The woman was taken to the Receiving Hospital, where she was revived. The side of her face was severely bruised when it struck the floor. Later she was sent home.

COULDN'T RESIST COLT'S.

GUN SPOILS AUTO SALE.

E. A. Noble not only spoiled his chances of receiving a commission for selling an auto, but drew a thirty-day sentence in the City Jail from Police Judge Rose when he stole a Colt's revolver from J. C. Wright, a wealthy rancher from Azusa.

Noble was chauffeur for E. E. Chapman, who didn't like his machine, and gave him permission to sell it. Wright was testing out the auto when Noble stole the revolver. As he had stolen a gun upon another occasion the court sent Noble to jail for thirty days.

"He'll have lots of time, now," commented Detective Ingram, "to impress upon Jailer Shand the fine points of the Chapman machine. He tried to sell it to Shand the other day before he was arrested."

IT'S UP TO HIM.

TEST FOR HIS MEMORY.

"How's your memory?" asked Judge Rose of W. A. Johnson, up on a "vag" charge.

"Good," replied the defendant.

"Think you can remember something if I tell you?"

"Sure thing," and the man shifted from one foot to the other.

"Well, I'm going to give you ninety days, suspended. You get out of town. When you feel the longing to return to Los Angeles stealing over you, just remember those ninety days."

"All right, sir," answered Johnson, as he walked out of the dock.

SON'S HARD DUTY.

HELPS SENTENCE FATHER.

Jesus Gonzales acted as interpreter before Police Judge Williams yesterday, when his father, Cruz Gonzales, was sentenced for assaulting an officer. The elder man was given ten days. The young man was seated on the other side of the courtroom when the case was called. The father could not talk English.

"Ask that young fellow to act," said the judge.

When told later that the boy was the defendant's son the court said: "If I had known that I would not have asked him to act."

VOLUNTEERS PLEA.

ASSESSED SMALL FINE.

E. F. Wehrle pleaded guilty of violation of a traffic ordinance in Police Judge Rose's court, yesterday, before the complaint could be read to him or he could be arraigned. A. H. Ballard had just been convicted of leaving his

(Continued on Third Page.)

Society Brand Clothes

ARE THE CLOTHES FOR FASHION. FINICAL DRESSERS WHO'D RATHER BE DEAD THAN COMMONPLACE OH! WE'VE GOT YOUR MEASURE YOUR IDEAS EXACTLY $20 TO $35

SOLE AGENTS

Scott Bros

425-427 SOUTH SPRING ST.

GREAT LINE OF $15 SUITS

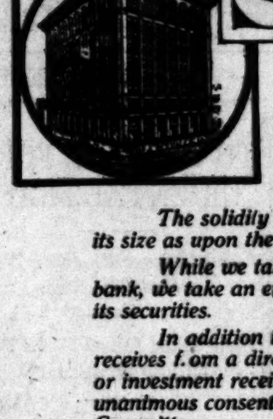

SECURITY TRUST & SAVINGS BANK

SAVINGS—COMMERCIAL—TRUST

Resources $45,000,000.00

Capital and Reserve $3,300,000.00

The solidity of a banking institution depends not so much upon its size as upon the NATURE OF ITS ASSETS.

While we take a justifiable pride in the growth and size of this bank, we take an even greater pride in the nature and character of its securities.

In addition to the supervision which every loan or investment receives from a directorate of large experience, each individual loan or investment receives the careful detailed scrutiny and requires the unanimous consent of the following gentlemen, making up our Loan Committee.

J. F. SARTORI, President.
M. S. HELLMAN, Vice-President.
JOHN E. PLATER, Vice-President.
CHAS. H. TOLL, Vice-President.
W. H. BOOTH, Vice-President.
W. D. LONGYEAR, Cashier and Secretary.
W. J. WASHBURN, Ex-President Equitable Savings Bank.
T. E. NEWLIN, Vice-President Farmers & Merchants National Bank.
T. L. DUQUE, Capitalist.
HENDERSON HAYWARD, Capitalist.
WM. H. ALLEN, Jr., President Title Insurance and Trust Company.

It would be impossible to give greater care to the handling of funds than is given by these gentlemen.

It insures the absolute safeguarding of the depositor's interests.

No loans are made under any consideration, to officers or employes of this bank or to corporations in which they have a direct or indirect interest.

Security Building, Spring and Fifth.
Equitable Branch, Spring and First.

J. F. Sartori
President

Oldest and Largest Savings Bank in the Southwest

Jevne's Bread

5c and 10c Loaves. The most wholesome Bread in Los Angeles.

JEVNE'S

House Cleaning Time

House-cleaning time; moving day; washing and ironing day—any of those strenuous times when to accomplish your task with the least fuss and worry you especially need dependable utensils and material—but have not the time to run from store to store in search of them, or perhaps no time at all to make the selection—then call and under these conditions that the Household Goods Dept. of the Jevne stores is most appreciated.

The housewife has only to call us up on the phone—explain the task in hand—our salesman will suggest those items most adapted to the purpose—delivery will be made by the Jevne wagon.

In the Household Goods Dept. as in all other departments of this establishment, each item offered is of that quality which will accomplish with best results the purpose for which it was intended.

HOME 10681
TWO STORES
H. JEVNE CO.
COR. SIXTH & BROADWAY
208-10 SO. SPRING ST.

Benjamin Clothes

Benjamin Clothes

$20--$22--$25

Never before have such Clothes Value for Men—especially Young Men....

You know we are qualified to speak with authority on clothes values because we have served the best of Southern California for more than a quarter of a century.

This season's collection of Benjamin clothes is the crowning glory of this ripe experience in fabrics and those who employ tailoring technique. Fashionable in fabric and satisfaction is guaranteed in fit. Prices are resolved upon being intrinsically worth more than the prices are pouring into supply orders for the installation of fuel oil for the greatest benefits of coal. It merely brings in such a way that it can be used with ease, does not interfere in the slightest degree with the ordinary consumption, efficiency to assist coal, and better results and greater with absolute regulation of Throughout the United today oil is being sought and the next year or so a magnificent addition to consumption and production of in all parts of the world perfectly satisfactory, and the times is that Messrs.

they possess every element of clothes merit to be found only in higher priced custom-made, but for considerably less money.

Benjamin Clothes are sold exclusively here.

Between Mercantile Place and Broadway

548-550 South Broadway

James Smith & Co.

If I didn't look for new customers I would certainly not get them—and when I get them I must keep them by offering such merchandise that I know is satisfactory in every way. That's why I offer my BENCH MADE CLOTHES at $20.00 and $25.00. They stand prominently as exceptions in values and as to wear and looks I feel satisfied none will surpass them. I would like you to see the display of new suits and hats. They'll interest you.

R. J. BUSCH

2nd and Broadway.

Hatter—Clothier—Haberdasher.

"Just out of the High Rent District."

TRUST
BANK
AL—TRUST
Capital and Reserve
$3,300,000.00
ot so much upon
and size of this
nd character of
n or investment
individual loan
nd requires the
ng up our Loan
ice-President Equitable
President Farmers &
onal Bank.
atish.
ARD, Capitalist.
President Title Insur-
Company.
the handling of
ositor's interests.
n, to officers or
hey have a direct
Cartori
President
the Southwest
VNE'S
e Cleaning Time
time; moving day; washing
any of those strenuous
mplish your task with the least
especially need dependable
rial—but have not the time to
store in search of them, or
l to make the selection—it is
ese conditions that the Je
of the Jevne stores is most
wife has only to call us up or
in the task in hand—our
those items most adapted to
very will be made by the
the Household Goods Dept.,
all other departments of
establishment, each item
d is of that quality which
accomplish with best re-
the purpose for which it
intended.
H. JEVNE CO
R. SIXTH & BROADW
8-10 SO. SPRING ST.
Clothes
Wear a Benjamin
$20--$22--$25
Never before bought
such Clothes Value
for Men---especially
Young Men
You know we are qualified to
with authority on clothes
because we have served the
of Southern California for
than a quarter of a century.
This season's offerings in Ben
amin clothes is the crowning
glory of this ripe experience in
tailoring technique, fineness of fa
bric and satisfaction is service
a merit to be found only in Ben
ably less money.
sively here.
een Mercantile Place and Sixth Street
ith & Co.

The Oil Industry.

ANNUAL MEETING OF BIG COMPANY

New Officers and Directors of Mexican Petroleum.

London Growing Wise to Use of Oil as Fuel.

Oil News of Interest From Fields of State.

The annual stockholders' meeting of the Mexican Petroleum Company, limited, of Delaware, was held yesterday morning at the offices in the Security Building. E. L. Doheny, president of the corporation, and C. A. Canfield, vice-president, and the largest stockholders, were not present, but Both are in the East and will sail for Europe shortly.

Practically all of the outstanding stock was represented at the meeting, but aside from the election of officers and directors not much of importance was done. The election resulted as follows: President, E. L. Doheny; vice-president and treasurer, H. Norman Bridge; secretary and assistant treasurer, O. D. Bennett; the other vice-presidents, C. A. Canfield, C. E. Harwood and Robert S. Sloan. In addition to the above the other directors are: C. W. Smith, J. C. Anderson, J. M. Danziger, C. Leonardt, W. J. Maloney, Charles Wellborn and Robert G. Wylie. The latter is also general manager of the properties in Mexico.

All questions of stockholders in regard to the conduct of the company's and property interests were answered by the officials, and the report of the expert accountants, recently completed, was read. An inventory of the holdings of the Mexican Petroleum Company, including ownership and control of 600,000 acres of ranch land not yet stocked, shows the value to be in excess of $72,000,000. The company has an enormous production from its own wells and those of the subsidiary, the Huasteca Petroleum Company; its contracts outstanding for the future delivery of 55,000,000 barrels of oil, worth $16,000,000; is now having built big tank ships built in England, and its securities will soon be listed on the New York Stock Exchange.

About two weeks ago the directors of the company declared a dividend of 4% on the common stock of $1 a share payable, the first dividend to be paid on May 14. At the present price of the stock this is equivalent to over 20 per cent. a year. The preferred stock has been paying dividends for several years. Recently a bond issue was put on the market, the funds realized to be used for improvements and by way of storage, tank ships and the like.

High Gravity Gushers.

Reports from the field are to the effect that the Honolulu Consolidated Oil Company has just brought in two gusher wells on its property in the Buena Vista Hills. The initial output of both wells was several thousand barrels a day, and the oil from one of them is said to be the highest gravity ever produced in that section. The report has it that the oil is above 40 gravity.

Iowa Notes and Personals.

E. B. Walker of the Unity Oil Company, operating in the Coalinga field, has returned from Sacramento where he was called on a business trip.

E. C. Kerr, manager of the A. P. Company of the Coalinga field, has returned to Coalinga from a business trip to San Francisco. He was there for several days.

Thomas Turner and William Zimmerman, well known oil operators of the Coalinga field, have finished an automobile trip to Fresno and other points.

Thomas Jefferson, a well-known oil superintendent of the Coalinga and other fields of the State, returned from a business trip to Fresno.

C. C. Reilly, an oil and water well contractor of the Coalinga field, is in camp after spending a few days in Fresno on business.

Frank McDowell of Los Angeles, an agent of the Standard Oil Company, has called to Coalinga the other day on business for the company.

Frank Merrick, a Denver capitalist who is interested in the Coalinga oil field, has arrived in that city on a business trip and will inspect several properties.

Fred Osborne, interested in the well paying business in Fresno, has been in Coalinga for several days on business for his company.

William Strasahan and C. C. Van Ingen, both of the Coalinga field, interested in several oil properties, have returned from an automobile trip to Fresno and other towns.

PRESENT VIEW OF OIL.

LONDON IS ENTHUSIASTIC.

There is every indication that the oil point in the oil market has been reached. In London, far from the productive fields, the interest is greater than it is here, and oil is being hailed as the king of fuel. The recent coal strike in England has called attention to the dependency of all industries upon coal, and many are now pointing to the oil fuels as leading to freedom. During the coal strike there had been oil company stock flotations in London that were not very large, but now that everybody is using oil and great industrial plants are burning oil burners, the pendulum has moved the other way. In this connection the present situation the Financial Outlook is quoted as saying:

"Coal has now fought down opposition, has commanded attention from new consumers, and is looking ahead into favor with shipowners and those who employ steam for pleasure or business. Large orders are resolved upon being influenced of coal supplies, so that orders are pouring into supply houses for the installation of fuel oil burners, one of the greatest benefits of which it can be used with ease, and does not interfere in the slightest degree with the ordinary consumption. It merely brings in auxiliary to assist coal, and the results and greater economy and absolute regulation of heat throughout the United Kingdom. Oil is being sought for now, and the next year or so will see a magnificent addition to the production and production of oil in all parts of the world perfectly satisfactory, and the outcome is that Messrs. Harland & Wolff have ordered the installation of an oil-burning plant at their Queen's Island ship building yard. That is one example among many. So much for the consuming side.

"In England many tank steamers are under construction or completion, so that the oil fields of the world will be able to assure large shipments and more adequate supplies to those markets in countries which have no local supply developed, and have to draw oil from external fields. The rivalry between coal and oil is thus approaching a point when coal will be left and oil will oust it from its strongholds. Oil is shipped with more ease than coal, and oil does not deteriorate so greatly during storage. Further, the growing production and the upspringing of new producing centers is bearing on the situation, and hence the oil market is at a turning point in its history."

ONE HUNDRED PLUS.

TULARE, April 9.—Mrs. Ventura Rodriguez, a Spanish pioneer of this district, is dead at her home in the Tipton district, aged more than 100 years. Her exact age is not known, although her immediate relatives claim that she was 110 her last birthday. Certificates of her marriage, which remain with her family, would indicate that she is well over 100. She has been a resident of Tulare county for the past thirty years.

LARGE FEDERAL LAND CASES.

Willis N. Mills, special assistant to the Attorney-General, returned yesterday from Arkansas, where he has been looking after Federal interests in an action brought to have title invested in the government in 125,000 acres of land located in the swamps near Osceola, Ark. The land was erroneously reported as a lake by government surveyors in 1837, and it is to correct this error that the suit has been brought. Another case in charge of Mills, involving title to 6000 acres claimed by the Southern Railway Company and the Kern Trading Company, will begin before Leo Longley, special commissioner by appointment of the United States District Court, next Tuesday.

Hark!

WAIT WITH EARS TO THE GROUND.

FEDERAL OFFICERS LISTENING FOR FIRST OVERT ACT.

Ready to Co-operate With Mexico to Keep I.W.W. Hoodlums From Invading Border Country in Campaign of Loot—Party Going South to Investigate.

United States District Attorney McCormick proposes to discover officially just what there is in the sensational rumors afloat the last three weeks in regard to a threatened raid of Mexico by the I.W.W.

A week ago Dist.-Atty. Utley of San Diego county made a hurried visit to this city and took to the office of the United States District Attorney disquieting reports in regard to the ragged army that has been the subject of so much trouble in the border towns.

Dist.-Atty. Utley was told to return home and ascertain what, if anything, was done by the bums along the line in violation of the neutrality laws.—It was pointed out that violations of the city or county ordinances were not a subject for investigation on the part of the Federal government, but that if he could discover any overt or hidden attempt to cross the border and make guerilla war upon the people of Mexico he should report at once.

Since that time additional rumors have come to the ear of McCormick, and although he has heard nothing calling for official action on his part, he is of the opinion that the situation demands a thorough and immediate investigation.

To the end that the Federal authorities here may be in touch with conditions along the border, the Mexican and the American governments have arranged to co-operate to secure information at first hand. Upon the report made will depend further action by the District Attorney.

Theodore Frezieres, special agent of the Secretary of the Interior of Mexico, accompanied by officers representing the American government, took the Santa Fe train south last night. When they reach San Diego this morning they will be joined by Dist.-Atty. Utley, Deputy United States Marshal Place and others for a thorough tour and examination of the entire boundary line. It is possible that the officials will be engaged for a week or more on the work.

In addition to visiting San Diego, where the city is pestered by the horde of I.W.W. hoodlums, the party will go to Tia Juana, El Cajon, Mexicali, Brawley, Calexico, El Centro and possibly as far south as Ensenada. They expect to cover the entire affected district, and make a close investigation.

THE PUBLIC SERVICE.

(Continued from Second Page.)

auto stand too long in the congested district.

"Two dollars or two days," said the court.

"I'm guilty, too, your honor," spoke up Wehrle, who was evidently expecting a larger fine and thought by confessing early he would avoid a bigger penalty.

"All right, sir," replied the court. "If that is the way you feel about it, Mr. Stockwell, the clerk over there, will attend to you."

Both men left the court together, smiling broadly.

Take Your Choice.

EXPLAIN PLANS TO COMMISSION.

REPRESENTATIVES SUBMIT FOUR SETS OF SPECIFICATIONS.

Consulting Engineer Goodrich Keeps Secret His Harbor Impressions and Ideas and Will Only Give Out His Conclusions After Formulating Them in New York.

Four sets of plans were submitted yesterday to the Harbor Commission for the construction of the Wilmington basin and all were turned over to Consulting Engineer Goodrich to pass upon and report today.

The competing plans were those of City Engineer Hamlin; the Raymond Concrete Pile Company, which has the contract with the Outer Harbor Dock and Wharf Company for the Miner fill; the Robert Beyrle Concrete Pile Company, and the Portland Concrete Pile Company.

Hamlin had already explained his plans and discussed them with the commission, but representatives of each of the companies were called into conference separately and detailed the cost and advantages of the plans offered by their respective corporations.

All agreed that in the distribution of weight reinforced concrete offered advantages in calculating stress and strains that would be impossible with wood whether it be creosoted or not.

There is a wide variance in the cost of the different plans, and, although the discussion was in secret session, it leaked out that there was some misunderstanding on the part of at least one of the companies as to the amount to be expended. The city is not going to spend several millions on only one part of the development of the harbor.

Consulting Engineer Goodrich took the plans to the office of Harbor Commissioner Richards, where he has his headquarters. Richards is an engineer and for that reason the other members of the commission have deemed it expedient that Goodrich should act with him rather than attend daily meetings of the commission.

The New York consulting engineer has warded off all efforts to force his hand in efforts to get him to say what his ideas as to the development of the harbor will be. He is diplomatic about it, but he will not talk on this subject.

"I would be foolish," he said, "to speak of plans for the harbor after being in the city only two days. I have said nothing about them and I shall not say anything to anybody. I would not dream of doing such a thing."

He said while the board was in open session that any plans for the harbor must be prepared with the idea that ships coming here would be of the length overall and the breadth of beam and draught fixed by the measurements of the Panama Canal locks, which would mean ships 1000 feet long. He is figuring, too, that Congress will give permission and make the appropriation for deepening the outer harbor to six fathoms.

Goodrich will be here only as long as he thinks it is necessary to acquire all the information required to prepare his plans, and when that information shall have been obtained, whether in a week or in ten days or a fortnight, he will pack up and go back to New York. There he will formulate his plans and send them to the Harbor Commission.

The protest of A. S. Koyer of San Pedro against the construction of Huntington fill on the ground that he owns shoreline property and would be shut off from the water, has been ruled against by Special Counsel Hewitt in an opinion read yesterday before the Board of Public Works. Hewitt holds that as the State owns the tide lands, Koyer is not being injured by the State's making use of its own property.

FRUIT PRICES.

DINUBA, April 9.—With reports of short crops of deciduous fruits coming in from all portions of this State—which are more or less exaggerated, in all probability—it is encouraging to note that the first official estimate placed on the production for the Alta district prophesies that the total tonnage this year will be much better than average and from 20 to 30 per cent. heavier than last year. Peaches and apricots appear to be especially well advanced, while in many of the orchards prunes are heavier than has ever been known at this season of the year. That stocks are short in eastern warehouses is shown by the eagerness with which buyers are closing all offered contracts and prices have jumped to 8 cents, with only a few willing to sell at that figure.

DEMONSTRATING FAITH.

STRATHMORE, April 9.—King C. Gillette, the razor magnate, has secured workmen and let the contracts for work which will, when completed, make him the owner of a square mile of citrus fruits in the Strathmore foothills. With the acquisition of property the present week he has now the largest orchard under one ownership in this section. Several wells, with one huge central irrigation plant, are now being fitted with development machinery. Gillette will construct a fine home and will live in this district during at least a portion of the year.

TAFT CLUB GROWS.

FRESNO, April 9.—[Exclusive Dispatch.] At a meeting of the directors of the Fresno County Taft Club this afternoon, it was announced that the club had secured more registrations than any other political organization in the country. Many registration deputies have been at work throughout the county and more will be put to work in a few days. No more meetings of the Taft Club will be held here until after the close of the primary registration. After that time a big rally will be held in Fresno. The exact date and the name of the speakers will be made public later. During the absence of Frank Short, president of the Taft Club, W. W. Phillips will take charge of the work.

Society Brand Clothes

ARE FASHIONED TOO, INTO CONSERVATIVE MODELS, FOR THOSE OF QUIET TASTES WHO APPRECIATE STYLE YET DISLIKE BEING "ULTRA"

$20 TO $35

SOLE AGENTS

Scott Bros

425-427 SOUTH SPRING ST.

SEE OUR $15 NORFOLKS

Mail Orders filled with promptness and accuracy

VILLE DE PARIS

317-325 SO. BROADWAY — 312-322 SO. HILL STREET

A. FUSENOT CO.

Hairdressing and Manicuring Parlors, 2d floor.

SPLENDID VALUES IN

SUITS AND COATS

One of the Special Features in our Cloak and Suit Department is the offering of

$35 Value Tailored Suits at $29.75

These garments are shown in up-to-date spring models, made from serge, whipcord, fancy worsted, homespun and black-and-white shepherd check.

New Blazers at $9.00

We are showing these popular jackets in all the college colorings.

Suits in Shepherd Checks $20 $25 and $30

Black and white checks are decidedly fashionable this spring. We show them in Norfolk Jacket Suits, and tailored models. Sizes for ladies' and misses.

NAVY BLUE COATS $11.50 $16.50 $18.50 $20 and up to $40

Fashion has accorded great favor to navy blue coats this season. Our showing is quite diversified in style and price. The coats are semi-fitted models, in serge, diagonal and double-faced materials, with fancy touches of cloth or serge in contrasting color, on collar and cuffs.

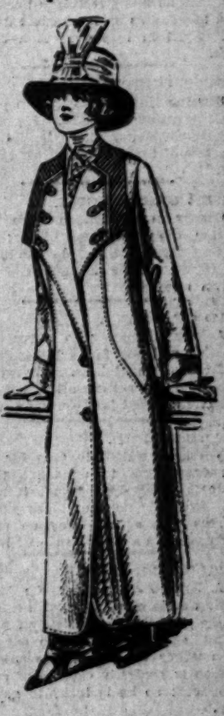

Pioneer Roofing

MANUFACTURED BY THE PIONEER PAPER COMPANY

General Office and Salesrooms, 247-251 S. Los Angeles St. Factory—Covering 9 Acres—55th and Alameda Sts.

The Home of the Best Roofing Made

We are the Pioneers in the establishing of a standard for a perfect roofing.

A roofing that will last as long, WITHOUT PAINT OR REPAIRS, as any house is expected to last. Is a more durable roof than this necessary?

Its first cost as low as the ordinary roof, but with TWICE the ordinary roof's wearing capacity.

The Pioneer Paper Co.

Makers of Pioneer Roofing, own and operate the most extensive plant in the West for the manufacture of roofing specialties. Our Specification Roofing is used on a great number of the largest office buildings and hotels in Southern California. The plant at 55th and Alameda streets uses 20,000 barrels of California oil every month, and consumes the entire output of the only paper mill in Southern California. Capacity, five carloads of Roofing daily.

Visit the salesrooms and factory and obtain samples and full information.

247-251 S. Los Angeles St. Los Angeles, Cal.

The secret of the extraordinary durability of Pioneer Roofing is in its power to retain the natural oil, which is the life of all Ready Roofings. Our knowledge of this point in its manufacture is the main factor in the great success and tremendous popularity of Pioneer Roofing, from Alaska to Mexico.

White Bungalow Roofs

Particular attention is directed to the rows of pretty bungalows in Los Angeles, on which our white "Silveroid" Roofing has been used. The ideas that have been developed in Los Angeles' handsome homes are being adopted in all parts of the country. Pioneer white Silveroid Roofing is destined to take an important place in this movement, as it lends itself readily to the most artistic and beautiful ideas in bungalow architecture.

SLOAN'S LINIMENT

Gives quick relief from pain. It's an excellent remedy for rheumatism, neuralgia, sciatica, lumbago and sprains.

Relieved Severe Pain in Shoulders

Mr. J. UNDERWOOD, of 2000 Warren Ave., Chicago, Ill., writes: "I am a piano polisher by occupation, and since last Sept. have suffered with severe pain in both shoulders. I could not rest night or day. One of my friends told me about your liniment. Three applications completely cured me, and I will never be without it."

Cured Sciatic Rheumatism

Mr. A. J. NANCE, of Oak Hill, O., writes: "I have used your liniment for sciatic rheumatism. I was so I could not walk for a long time. I even ate my meals on the floor, but your liniment cured me. I keep it in the house all the time and have let others use it and it cured them. I sent to Ironton, O., the other day and got two 50c. bottles for other people."

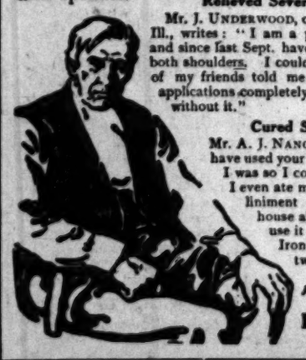

At all dealers. 25c., 50c. & $1.00

Dr. EARL S. SLOAN, BOSTON, MASS.

$8 WORK GUARANTEED

Till April 15 we will make our "Whalebone" double suction plate for $8.00. Does not cover roof of mouth; lightest plate known; guaranteed to bite corn off the cob.

Telephone Main 5772

"NOTICE" OUR LOW PRICES!

Teeth Made Without Plates	$4.00
Crowns	$4.00
Gold Fillings	$4.00
Teeth Extracted Without Pain	$1.00

Whalebone Painless Dentists

Take Elevator to Second Floor — 437 South Broadway.

Beeman & Hendee 331-333 SOUTH BROADWAY

"The little ones clothed complete From their heads to the soles of their feet."

WE CURE CATARRH, skin and blood diseases and all curable nervous, chronic and private diseases of both sexes. DRS. SHORES & SHORES, Expert Specialists, Henne Bldg. 3rd & Spring. Entrance 122 W. 3rd st., Los Angeles. Take elevator or easy stairs to room 222. Consultation free. Hours 9 to 5. Evenings, 7 to 8. Sundays, 10 to 12.

SCOFIELD'S

Leading Millinery House of 737 South Broadway. Lower Broadway

PADRE'S TONIC LAXATIVE is perfection in a stomach, liver, kidney and bowel regulator. Tones, stimulates; does not purge, force or gripe. Give it just one trial. 25c (special) box of 100 pellets. At all drug stores. The box with the Padre on the box.

Natural Looking Teeth

Artificial teeth that don't look good and feel natural are a failure. We study the question of naturalness in all its phases when restoring teeth by ALVEOLAR METHOD. Call or write for our book. It is free. REX DENTAL COMPANY, 203 Severance Bldg., Los Angeles.

McPhail Pianos

Excel either King or Queen in reigning supreme over 74 years (Boston.) Built on honor, sold on merit. Other fine pianos $3 month up. N. W. FISHER, 105 N. Broadway.

PUBLISHERS:
The Times-Mirror Company.
OFFICERS:
H. G. OTIS, President and General Manager.
HARRY CHANDLER, Asst. Gen. Mgr. and Treas.
HARRY E. ANDREWS, Managing Editor.
E. T. PFAFFINGER, Assistant Treasurer.
MARIAN OTIS-CHANDLER, Vice-Pres., Secretary.

Los Angeles Times

EVERY MORNING IN THE YEAR.
Daily, Sunday and 50-Page Illustrated Weekly.
Daily, Founded Dec. 4, 1881. 31st Year.

BUSINESS OFFICE AND EDITORIAL ROOMS,
531-535 South Spring Street.

Los Angeles (*Loce Ahng-hayl-ais.*)

Entered at the Postoffice as mail matter of Class II.

THE OPEN SEASON.

Twice as many marriage licenses were issued Monday as on the busiest day during Lent. April in leap year is a dangerous month.

RESUSCITATION.

Senator Heyburn desires to popularize the Congressional Record. He will have to resurrect Henry Clay, Daniel Webster and a few of their lamented kind if he succeeds.

POWER UPSIDE DOWN.

Caesar and Napoleon were both big men, but the world was bigger; and the best that Samson could do for himself on a showdown was to die under the wreck of his own strength.

TWO OF A KIND.

A young man who threatened his wife with violence found himself the center of a mob's activities. The wife-beater is the meanest person alive, but running him a close second is the woman who nags.

NOT THAT KIND.

We have waited in vain for some of the paragraphers to announce that Milwaukee is going dry because it refused a Heidl. Probably none of these young men drink, so that such a play on the name never dawned on their sense of humor.

MUCH TO UNLEARN.

A boy 19 years of age rejected the friendly advice of a judge with a sneer, arrogantly proclaiming himself an anarchist. At that age one knows so much which takes another thirty years to unlearn. At 19 a man is perfectly capable of running a government; so he is lucky to govern one family.

MAKING GOOD.

The women of this county took an active interest in the municipal elections of cities of the sixth class Monday and on the same day 350 Los Angeles women visited the harbor and inspected the projected improvements. Since they were given the ballot they have never lost an opportunity to exert in a direct way the good influence which they have long brought to bear indirectly.

NOT ORIGINAL.

A Los Angeles youth who went to Seattle and plunged into many kinds of trouble gives as his excuse the fact that he succumbed to the snares of a woman. Along about the year of 1, B. C., a prominent resident of Eden made the same answer for his misconduct. It is not of record, however, that anybody compelled the irresolute gentleman to hearken to what the lady had to say for the fruit she was eating.

A FAIR ATTITUDE.

The State of Michigan will vote upon woman's suffrage next November. Its Legislature has passed a bill submitting this measure to the people at large. Michigan is now in line in this respect with Ohio, Wisconsin, Kansas, Nevada and Oregon. Its Legislature is to be commended for its action. The question of woman suffrage is one which should be decided by all of the people of a State and never by a handful of its representatives.

NOT ALWAYS.

A noted English surgeon describes genius as some sort of neurosis, calling it an uncalculated nervous disease. The doctor may be perfectly right in his desire to foster the normal and the sound, but genius, instead of being a disease, may be the splendid emphasis of a rare quality. It may be exquisite poise of heart and brain in which the individual listens to the voice of the waters, breathes the fragrance of the flowers, interprets the songs of birds, and upon whose vision ever and anon bursts the full glory of a universe athrob with harmonies infinite and effulgent with a light divine.

QUESTIONABLE.

Dean Sumner of Chicago announces that he will perform no wedding ceremonies unless the applicants can produce health certificates from reputable physicians. This position may be morally correct and its general adoption might make for better eugenics, but it will never become popular, and we doubt if it ought to. In speaking of this subject in Los Angeles last week Dr. David Starr Jordan remarked that social Darwinism might emphasize the standard of prize fighters and eliminate from the race men of Robert Louis Stevenson's type. He said that if a man be deprived of the right to hunt his mate it will not be long before he declines to hunt anything else, for to eliminate love would be to destroy the initiative.

Dr. Jordan's position is generally more acceptable than the hard and fast rule set by Dean Sumner. The human family is conserved by averages. Nature has its own system for the elimination of the abnormal and the unfit. Those too far removed from the norm to make their reproduction desirable in many cases have no offspring. The fact that a child is born is a guarantee that he is the last link in an unbroken chain of average quality and saving strength. A system of eugenics which relies upon physics more than upon affections will end in failure. The children who are born of love are those possessed of that ardor and courage which addresses itself to enterprise with the initiative, daring and faith by which splendid achievements are realized. The saddest object in life is the little child at war within itself because the motive for its being was anything other than the most tender and beautiful of human relationships.

THE RESURRECTION OF MILWAUKEE

Milwaukee has gone forward on the road to renewed prosperity with leaps and bounds since her citizens followed the example set by the voters of Los Angeles last December, when Republicans and Democrats "got together" and buried socialism out of sight.

The experience of Milwaukee, as a result of surrendering its local government to socialism two years ago, has been bitter. It cost the taxpayers directly not less than $1,000,000. Under the administration, or rather maladministration, of the "father-hood-of-God, brotherhood-of-man, property is-robbery, second - thief - is-the-best-owner, steal-as-you-go" government which for two years robbed and almost ruined Milwaukee the salaries of the city officials were increased. Their number was enlarged in order to provide jobs for Socialist politicians and their efficiency was decreased. The duties of the police were less onerous, for they became participants in a saturnalia of disorder, instead of watchful guardians of the public peace. Street-corner orators, who mounted on soap boxes and preached the doctrines of disorder to the misleading of ignorant men, were encouraged by the police. The engine-houses of the fire department became the headquarters of the followers of Prudhomme, Marx and Gompers. The fires in the furnaces were extinguished. The chimneys of factories became smokeless. The clatter of factories ceased. The value of real estate declined. No new manufacturing or commercial enterprises were inaugurated. There was a decline in population, an exodus of capital, and the "fair white city" withered as if under a blight.

The results of the late election, where socialism was snowed under by the "get-togethers," are already apparent. Confidence has revived, capital is reinvesting, work upon skyscrapers has been resumed. The shutters have been taken down from the windows of factories, and the hum of the bees of industry has succeeded the buzz of the wasps of socialism.

Walpole is credited with the cynical aphorism that "patriotism is the last refuge of a scoundrel." Certainly, experience has demonstrated in some instances, especially in that of Milwaukee, that the success of socialism has been followed by a saturnalia of extravagance, corruption and misrule in government.

Some of the principles of socialism, although impracticable, are not corrupt. But the practices of Socialists who have obtained power have often been as unscrupulous as they were unwise. The head of Socialism has dreamed iridescent dreams of atavism, but its larcenous fingers have sought congenial occupation in picking the public pocket.

"Every great movement," said Macaulay, "has had its center of zealots and its circumference of plunderers." The former are honestly eager for reform. The latter care nothing for reform, but everything for the opportunities of personal gain which a change in government affords.

The exodus of undesirables from Milwaukee will continue, and the I-Won't-Workers will march southward toward Chicago, robbing unguarded henroosts as they journey. Socialism will not again menace Milwaukee with ruin. Republicans and Democrats there have concluded, as they did in this city, that in local government national and State issues are of small consequence, and that tariff differences need not prevent women and men from uniting for the common good and preventing Socialists from gaining control of a city, stripping its treasury and paralyzing its growth.

COAL AND ELECTRICITY.

"There is," says the proverb, "no great loss without some small gain." A diminution in the production of any article is followed by an advance in its price. An advance in price stimulates research for a cheaper article that can be substituted for the more expensive one. Among the largest users of coal are the industrial establishments and the steam railroads of the East. They use coal to generate power. Electrical energy can be generated wherever there is a natural waterfall or a stream that can be dammed to create an artificial waterfall. The distance to which electrical power can be transmitted has by invention been greatly increased until now it would be possible to run trains from Boston to Chicago by the power of waterfalls along the route.

Electrification of New York, Boston, Philadelphia and Washington terminals of all railroads leading into those cities is contemplated by the Pennsylvania, the New York Central and the New York and New Haven railroad companies. The day is fast approaching when steam locomotives will not be seen within the limits of any great city in the United States, and at no very distant day it may be predicted that steam as a motive power on land will join the stage coach and the canal boat in their retirement.

The transmission of electrical energy requires the use of copper wires. One effect of the coal strikes in England and the United States during the past few weeks has made itself apparent in an advance of 25 per cent. in the price of copper and in the clearing up of accumulated stocks. It is estimated that the increase of 3 1-4 cents per pound in the price of copper which has taken place during the last few months will double the dividends of the copper-producing companies of Montana and Arizona and will cause closed mines to be reopened.

Coal strikes and coal shortage will not affect the industries of this coast. Our railroads and our manufacturing industries now generally use fuel oil, of which there is a world's supply in Southern California sufficient to last for generations. This is surely God's country where even the calamities of other lands inure indirectly to our advantage.

SOUL SCIENCE—SPIRITISM.

Science is a word derived from the Latin. Its interpretation is "knowing." It has been loosely defined as "knowledge systematized." It deals with material substances. It classifies and analyzes them. It ultimates in the atom, whether it be an animalcule visible only through the microscope or an atom of a world visible through the telescope as it courses upon the confines of space, it is yet a material thing with which science can intelligently deal.

When we pass from the material world to the world that is not material the power of material science to discern, to analyze and to classify ceases. Huxley and Darwin could follow the journey of the protoplasm until it evoluted into a Shakespeare, but it could not follow Shakespeare into the realm of nightless glory where he dwells. Tyndale could sift an actinic ray, but he could not sift the thought rays which illuminate every human consciousness. Spencer had scales that would weigh the one-thousandth part of a grain of sand, but he could not weigh a syllogism in them.

Mankind has been eager ever since the dawn of civilization to satisfactorily and scientifically solve the problem of the ages. The priests of Isis and Osiris attempted to accomplish it. Moses, and Buddha, and the followers of Thor, and the worshipers of Jupiter essayed the effort, and Mahomet claimed to have succeeded in solving it. Jesus of Nazareth has doubtless interpreted it, but many of his followers say secretly, if not openly, "Lord, I believe, help Thou mine unbelief."

Efforts to explain spiritual science by the processes applied in the development of material science have mostly resulted in a muddle. "The Hindoo believes that rivers were first made by a god who dug out the watercourses with his thunderbolts. Geology explains more rationally from a materialistic standpoint the origin of natural phenomena." Some theologies teach that God made man out of mud, infected him with disease germs, and condemned him to a life of misery here, to be followed by an eternal sojourn in melted brimstone. Others preach the more reasonable doctrine of infinite love.

Some day there will be a science of the soul, as well as a science of the scalpel, and we shall know—not guess, or hope, or trust, but know, scientifically and accurately know—that death is but the first breath of a greater life.

A DWINDLING PORK BARREL.

Democratic Congressmen in caucus voted against an appropriation to construct two battleships, because such appropriation would fall so heavily upon the government revenues which they are determined to reduce as to defeat the pork-barrel appropriation for the erection of government buildings, and the improvement of southern creeks and rivers on which no boats float, and southern harbors into which the argosies of commerce enter not. Many of "the boys," as the members from southern bucolic constituencies are affectionately designated, obtained their election by promising to obtain large appropriations for the cotton States from the pork barrel. If they were forced to go home and report that all the available money had been expended for battleships with which to safeguard the nation they would lose their seats. So they voted against wasting the money on battleships. They proposed a compromise. Representative Burnett of Alabama said:

"A lot of these Democratic fellows were elected on promises that they would get something for the folks back home. Now these new members are in a fix. If we appropriate money for battleships, pensions, investigations and everything else, and none for public buildings, why, these boys will have to return home and admit that they couldn't get anything. We are willing to compromise on one battleship and a $20,000,000 public building bill, but we are going to fight to the last ditch against battleships unless a public-buildings bill is authorized. The two must stand or fall together."

It was determined in the Democratic caucus on this showing that the question of appropriations must be thrashed over again on the basis of no pork for Alabama, then no battleships for the nation.

[Catholic Standard and Times:] "Oh, George!" sighed the lovesick maiden, "I'm sure I'm not worthy to be your wife."

"Well," replied George wearily, "I'm not worthy to be your husband, so we're just about matched."

[Philadelphia Record:] Wigwag: Did you see anything extraordinary on your trip abroad?

Guzzler: No, I wan't seeing things; I limited myself strictly to ten drinks a day.

"Water" They Talking About!

MEN AND THINGS ACROSS THE SEA.

Lord Kitchener is giving Egypt a very beneficial shaking up in the construction of roads. As a starter he is having a good motor road built between Cairo and Helouan, a distance of sixteen miles. Heretofore the only communication between the two places has been a single line of railroad and the favorite resort had been much neglected by travelers. When Lord Kitchener arrived upon the scene, according to the Pall Mall Gazette, he soon put his finger upon the deficiency and realized what benefits might accrue to this suburb by the building of a good motor road between Helouan and Cairo. Never, it is said, were the departments so hustled in their lives. He set an inquiry on foot instantaneously, and brushing excuses of lack of money or labor on one side, started in a practical way to work out the problem.

He first placed the entire convict population of Eygpt at the disposal of the engineers, and announced his intention of having the road, sixteen miles long, entirely completed within four months. Today a thousand workmen are to be seen working hard from morning until night, while the great road goes forward by leaps and bounds. One of the amusements of the capital is now found in going out to see at what pace the famous road is progressing, and the incident is the talk of the colony. It is surprising that even the authoritative Lord Kitchener could succeed in infusing so much hustle into the easy-going land of Egypt, but his energy is infectious, and every one engaged is full of enthusiasm for the completion of the scheme.

The British government has evidently adopted a new policy regarding the protection of the lives of missionaries in China who refuse to protect themselves. Recently the Consul at Ichang decided that Miss M. E. Sears and Miss M. E. Molley were endangering their lives and ordered them to return to their homes. They refused to leave, and though they are from Australia they declared that they considered themselves no longer as British subjects, nor would they give the Consul any security that they would not return to the places he considered dangerous. They also refused to recognize even the Chinese authorities. The Consul therefore told them they could not renounce British nationality at their own will, and he could not recognize their individual right to die, and he placed them under arrest and, after trial, he declared that he had reasonable ground to apprehend that their conduct was likely to produce or excite to a breach of the public peace, and he ordered them deported to Victoria, Australia, and said he should strongly recommend that they never be permitted to return to China.

By keeping up their agitation the members of the League of Large Families, founded by Capt. Simon Maire, have at last succeeded in inducing the French authorities to take notice of them. They claim that there is no inducement for parents to rear families; that, on the contrary, a family is a serious handicap in the battle of life. The league did not expect to achieve big things at once. It adopted the policy of festina lente, and decided to induce the state to sanction its demands by degrees. One important result has already been achieved.

The founder of the league included in his demands special treatment for army officers who have families to support. This suggestion was laid before the War Minister, who promised to have the matter inquired into. A committee of inquiry was appointed and its conclusions have just been approved by the Minister.

Henceforth a married officer who has children depending upon him will receive 20 cents a day toward his household expenses. In addition he will receive 20 cents a day for each child under the age of 18. For example, a married officer who has four children will receive an additional payment of $1 a day, or $30 a month.

[Philadelphia Record:] Recruiting Officer: You understand the first duty of a soldier is strict obedience to orders. You haven't been used to that, have you?

Awkward: Nope; that is, no, sir. You see, I never married.

BURDETTE AT THE BAT.

CL.

"Sitting With the Boys."

When that I was and a tiny little boy, and afterward when I was not quite so little, one of the punishments sometimes inflicted upon the pupils of the co-educational institution which I attended was to compel the offender to cross the room—there was but one room in my academy—and sit amid the students of the opposite sex. It not infrequently happened that the martyr was a girl. Her transgression of some unwritten rule of the institution was not sufficiently nefarious to justify the ferruling of her tender palm, nor yet the cruel torture of standing on the floor in the presence of the school, wearing a paper dunce cap, or holding the big dictionary. The penance which was imposed upon her was for some minor offense. The stern decision of Rhadamanthus, who had looked over his spectacles just in time to catch her, was prompt as it was stern——"

"Clara Louise, go over and sit with the boys!"

Usually, when anyone was called up for punishment at "Hinman's" a gasp of apprehension thrilled the room, followed by a soft sigh of sympathy. But when this judgment was announced, a hushed titter, like the twittering of happy birds, rippled from desk to desk. Nevertheless, it was a punishment. It was more. I can yet see the carnation deepen of the pretty cheeks of Clara Louise, and the hazel of her eyes grow brighter with the tears that suffused them. She rose slowly, cached her "gum" safely under the edge of her desk, and with downcast countenance and faltering steps made her way slowly toward the Unpromising Land of Boydom. Furtively, she sought out the boy whom she would compel to share the torture of her martyrdom, for this was a form of punition that smote alike the guilty transgressor and the ruddy-cheeked executioner who was made the unwilling instrument of her correction. Wherefore, when Clara Louise started on her pilgrimage of expiation, there was no small stir among the boys. Much as we liked Clara Louise—indeed, she being exceeding comely there were many of us secretly admired her, and some bolder lovers who openly brought her large, red apples as bucolic offerings at the shrine of her beauty and sweetness—yet not one of us wanted to sit beside her under such circumstances.

Avoiding the Penance.

Frequently Clara Louise disappointed us by seeking the goal of her pilgrimage beside the smallest boy in school—perhaps a little brother brought there by an elder sister to get him out of the way at home. This was a clear evasion of her penance. Because there was no punishment in that sort of thing. The little fellow, who had been feeling lonely all morning, snuggled up to Clara Louise with unfeigned delight, and she, girl-like, pleased with the affectionate demonstration, mothered the temporary orphan with the maternal instinct which is in the dear heart of every girl, especially if she be as sweet as Clara Louise.

But there were times when Rhadamanthus made the sentence very definite by indicating the boy beside whom the culprit should sit and silently weep, the while her rebellious companion in misery who "hadn't done nawthin'" to deserve punishment, blushed till the whole school laughed at his bashful wretchedness. But neither of them were happy. They were miserable. And glad was she when the relenting teacher said:

"Now you may go back to your seat and see if you can behave yourself better in future."

She skipped back to her place and for three days she wouldn't speak to the boy who had suffered at her side.

"O Tempora! O Mores!"

And what of now? What has happened to the girls? President Baer and the trustees of Occidental College have just decided, and most wisely, that the girls may sit by themselves, in a splendidly-equipped college for girls, at "Bryn Mawr" in California, if they will, pursuing their studies, their original researches and investigations, under a learned faculty, with never a boy to molest or make them afraid.

And, lo, a shriek of protest goes up against this edict.

"What! Go away off and sit down by ourselves! Never! We want to sit with the boys!"

I have lived many years. I have, in the course of time, grown to be very old and very wise. I have lived to see the girl who cried because she had to sit with the boys weeping and wailing because she is now torn from his side.

And the worst of it is, she wants to sit among the boys when they plainly want to be exclusively with other boys. For the pride of your sex, Clara Louise, brace up, and build yourself a college for girls here in California that will overshine any college for boys in all this pleasant land. Not another Vassar nor a greater Smith nor an exalted Bryn Mawr. But a school that cannot be called by any other name than its very own, and that will resemble other great schools only as the tree resembles its shadow. If I were a girl would I cry to "sit with the boys" when they edged away from me, and blushed furiously and frowned savagely, and finally got up and flocked away by themselves?

Return of the Cat.

Don't you worry about them. By and by, when they are through with school and begin to live, they will come back to you. On their knees they will come back to you and cry to sit beside you "until death doth you part," and you'll love them all the better because they come to you with a man's education, and the ways of a man who has lived among men.

And you'll be prouder than any boy knows how to be when here in California we have such a school for boys and men as will rival Harvard and Yale. And just as proud will the boy be when we have in this State of the Very Best Things Ever the greatest college for women in the world. And you can't have that if you "sit with the boys" all the time.

Robert J. Burdette

JOHN'S GRACE.

[From Norman E. Mack's National Monthly:] John is a small boy, the youngest of a minister's family.

As a punishment for some misdemeanor at the table it was decided that John must not eat with the family at the next meal.

So his dinner was placed on a small table at the end of the dining-room.

When all were seated, the minister said:

"Now, John, you should ask a blessing before you eat."

This was a new duty to John, but he bowed his head and said reverently:

"Our Father in heaven, Thou preparest a table before me in the presence of mine enemies. Thanks for the food, Amen."

Pen Points: By the Staff.

The business world is smiling with William Howard Taft.

President Taft will sign the bill creating the children's bureau, knobs and all.

Speaking of the Perkins effort to assassinate the colonel: "Let George do it."

It was to be expected that Secretary Ross would have a warm welcome at Juneau.

And the old-fashioned man who used to address letters, John Smith, Esq., what has become of him?

Which would you rather be, a Member of the war belt or a Maine guide in the shooting region?

Uncle Joe Cannon is taking no part in the Presidential campaign. It really is a time for taking chances.

The giggling and snickers of William Jennings Bryan can be heard plainly above the shouts of the madding crowd.

The trip of the Los Angeles clubwomen to the harbor was a happy thought. The sex always goes in for something deep.

As we understand the situation, Mr. Ethel Hall confesses that someone else did the smuggling. She has one more guess.

The woman-suffrage bill has passed the Arizona House, but is likely to stick in the Senate. "A little more grape, Capt. Bragg."

Dr. Wiley favors the nomination of President Taft. Which indicates that his judgment on food and political matters is equally good.

The Mormons are lining up for President Taft. Wouldn't that go the tootse fly one better in stinging the chief opponent of race suicide?

Jimmy Garfield thinks a third party would solve the political difficulties. Well, Jimmie thinks he would be just the party to head it.

Don't you hear that political fatted calf? It is the boom of several aspiring Democrats getting under way. It annoys more than attracts.

A man has been exhumed up-State after burial forty years ago he appears to be still smiling. That's what we would call a real feature story.

How to design hats is being taught at the Y.W.C.A. of this city. At the rate they would make a hit by teaching the boys how to pay for them.

China is making some wonderful gains in national growth in spite of her internal troubles. The next thing we know they will be mobbing the umpire over there.

Republicans of California who are for a square deal will vote for the renomination of President Taft. But they must be registered. Do not neglect that.

A Harvard College lecturer says that women of this day need is the quiet life. They have needed it ever since they began to keep house and raise families.

Speaking of steam rollers, there was a machine that Col. Roosevelt employed assiduously four years ago to secure the nomination of his friend, Will Taft.

If the policy of barring the door to deeds is persevered in by Occidental College we shall never officially know the merits of fudge as a diet for the dear things.

Arizona left the fixing of the terms of her two Senators to the Senate. This is the first acknowledgment by Arizona of the United States since it became a State.

President Bonilla is opposed to the American loan to his government. What will he propose to do about it? Then a lottery to "assess" the money just now?

The enormous registration in Los Angeles city and county indicates that the friends of sane and stable government are rallying to the banner of President Taft.

It is hardly the fair thing for Senator Follette to insist upon pommeling Governor Johnson when he is down. Kindly call the name of Johnson on the waiting list of the Ananias Club.

DIVORCONS.

(A CYNICAL INSINCERITY BY F. BOWLING.)

When spring's first tender shoots appear
The early birds begin to mate,
And buds grow soft and grass turns green
And Jack and Jill go courting late.

He, too, must feel the throb, poor dear,
She, emulate the nesting dove;
And so they start to bridge the gap
With what they fondly think is love.

But love's a long-time policy
Not to be paid until matured.
The olive eaten off the tree
Is bitter fruit before it's cured.

Too soon the touch of spring they ask
The early rapture fails to please.
There's frost upon the waning bliss
And mould upon the bread and cheese.

The mocking bird sings out of tune,
The bee all day fresh honey brews,
They never have to scrub the floor
Or wash the last night's supper dishes.

So love, too strong to survive the test
From death, disgrace—and things like that—
May shrivel at the kitchen sink
And perish for an Easter hat.

Unhappy prince! poor, pale pretender!
To choke love's fire with ashes is
Won't make the smoke of worry less
Or raise a "draft" to pay the bills.

Alas! when tiffs and tears both
Something has passed beyond repair
'Tis worse, sometimes, to live and love
Than never to have loved at all.

ENVOY.

And yet—you know—life isn't so
As dull as pessimists proclaim.
The soul that finds a kindred soul
In petty ills can beat the game.

SCOPE AND AIMS:

PUBLISHES REGULARLY mor
news and other reading mat
larger volume of advertising
other paper extant.

DISTINGUISHING FEATURES:
ent, uncompromised, unshack
chasable, unafraid and un
THE LOS ANGELES TIMES
to the great principles of Li
Law, Equal Rights in all Relat
mense endeavor, Industrial Pr
is the upbuilding of Los
State of California and the g
west.

AS TO LABOR: The Tim
undeviating friend of all
foe of all unshackled law-abi
on everywhere; and while nev
the right of workmen to org
fully, it is the unyielding foe
prerogatives, monopolistic and
labor organizations, because th
selfish enemies of their own cl
the common industrial weal. O
is unmistakable and will be
The long record of The Times
liberal, reliable paymaster is un
During the period between Augu
and September 30, 1911, there w
over loyal and well-satisfied
workmen, in salaries and wages
ing aggregate cash sum of $4,3
mainly to skilled labor.

UNIFORM CIRCULATION: Daily n
several days, Sunday included—
34,001; for 1897, 19,238; for 189
for 1899, 25,731; for 1900, 28,733
34,449; for 1902, 36,209; for 190
for 1904, 37,782; for 1905, 42,106
50,861 copies; for 1907, 52,911 c
1909, 52,700 copies; for 1909, 54,3
Sunday average for 1910, 58,13
Daily and Sunday average for 1
copies.

AGENTS: Eastern Agents, Willia
ness & Cresmer Co., Brunswick
5th Ave. and 26th St., New Yor
Harris Trust Bldg., 111 West M
Chicago. Washington Bureau,
Building (THE TIMES on file).
ness Office, Room 1206 Call Build
Bidwell, Representative.

THE ILLUSTRATED WEEKLY:
on Saturdays; 48 pages; distinct
pists in itself. "The Unique Ma
the Famous Southwest." Mailed
scribers separately from the Dai
for $2.00 per year, postpaid. Sing
10 cents postpaid.

TWO SPECIAL OFFERS: From a
this date, an extra copy of the I
Weekly will be MAILED FREE
MONTHS upon the order of any
whether an old subscriber or a n
contracts to subscribe for the D
Sunday Times for one year and
price, $8.00, in quarterly installm
$2.25 each, in advance. Or, with
year's subscription and $8.00 cas
vance, an extra copy of the Il
Weekly will be sent free for 12
This is an exceptional opportunity
a distant friend and at the same
good missionary work for Los An

TELEPHONES: Counting-room,
tion Department, Editorial Roo
Editor and Local News Rooms
Main 8300; Home 10251.

TERMS: Daily and Sunday, 75
month, or $9.00 a year. Daily
Sunday, $7.50 a year. Sunday alon
without the Illustrated Weekly,
When the Sunday issue is mail
Illustrated Weekly is mailed separ
ly in advance.

POSTAGE: On the regular week-da
(1 or 2 parts) 2 cents; on the
(3 parts) 3 cents; on the
(4 parts) 4 cents.

The Play.

"THIRD DEGREE" AT BELAS

FIRST STOCK PRODUCTION OF THE KLEIN PLAY.

Bronte Barriscale Makes a Dec
Hit—Other Parts Are Well Ta
by MacDarmid and Ober—G
Bill at Orpheum—General D
Radio Notes.

Though several years old, Ch
Klein's big play with a purpose,
Third Degree," still holds its ow
dramatic attraction. It is
with this week, for the first tim
week, at the Belasco Theater.
The motivation of this pow
play is no longer a shocking sur
to the public. Everybody knows
now, and everybody knows, by
how an innocent man may be
plotted into a confession of
guilt of fudge as a diet for the dear things.
"The Third Degree" brings forwa
most interesting and amazing psy
logical problem, and one which o
exceptional opportunities to the
dramatist. "The Witching Hour"
one of kindred interest, though
not the same.

In "The Third Degree" Mr. K
has made a most radical depart
from the banal sentimentalities
"The Music Master." One might
accuse him of having becom
dramatic muck-raker, were it not
the obvious fact that he uses a
instead of a rake digging consid
deeply below the surface of thin
where are many men with hoes in
dramatic business nowadays, and
Klein is one of the most industri
of them all.

The heroine of "The Third Degre
is the heroine of Mr. Klein's form
type of purpose, is a very strenu
young woman indeed. She is
modern girl with the militant mind
a suffragette in the making. No
daunts her, nothing dismays h
she has tireless patience, endless p
endurance, good sense, good hum
boundless nerve. No wonder
came out with flying colors. Wh
brave man, be he great lawyer
famous money king, could withsta
the ingenious feminine bombar
Certainly not the big-heart
Richard Brewster, most intelligent
convincingly played by Thom
McLarnie at the Belasco this wee
To Miss Barriscale falls the pa
Annie, the vigorous protector
good-for-nothing husband. N
only but Annie believes in the u
possibilities of Howard Je
Jr., and I myself am of the
that he was scared into ma
Annie's faith in him, howeve
very beautiful—it is, indeed, th
of all good women in their me
Without it, I suppose, the
couldn't go on living. With it, the
enabled to transform a home int
a palace into a paradis
Barriscale gives to Annie a hum
touch of personality. She make
a thoroughly good girl, a tru
one, and yet one who is no
a "lady" in the generally ac
sense of that ambiguous word
is some subtlety in Miss Bar
work, some distinction, an
the whole, it may be ranked amon
best she has yet done. Assured
Annie wins your heart and
sympathy.

Another interesting bit of work is
that of Robert Ober in the part o
Howard's aristocratic husband, eve
though young Howard's emotional
brings a trifle hollow. Mr. Ober
knows all the rules of the actorial
game, but he applies them with more
good support also comes from How-
Hickman, whose realistic Capt.
Applebee, whose Howard
will feel like kicking; from
Roberta Arnold, William Dow-
Fred Hamer and others.

INFORMATION

For Advertisers, Inquirers, Subscribers and Advertisers, Agents and the Public About the

Los Angeles Times

SCOPE AND AIMS:

PUBLISHES REGULARLY more pages of news and other reading matter and a greater volume of advertising than any other paper extant.

DISTINGUISHING FEATURES: Independence, uncompromised, unshackled, unpurchasable, unafraid and unincumbered. THE LOS ANGELES TIMES is devoted to the great principles of Liberty under the Law, Equal Rights in all fields of lawful endeavor, Industrial Freedom, and the upbuilding of Los Angeles, the State of California and the great Southwest.

AS TO LABOR: The Times is the unrelenting friend of all honest toilers, of all unshackled law-abiding workers everywhere; and while never denying the right of workmen to organize lawfully, it is the unyielding foe of lawless, arrogant, monopolistic and exclusive labor organizations, because they are the deadly enemies of their own class and of all legitimate industrial weal. Our position is unassailable and will be maintained. In the record of The Times as a just, reliable paymaster is unassailable. During the period between August 4, 1896, and September 30, 1911, there was paid to organized and well-satisfied non-union workmen in salaries and wages, the tell-tale aggregate cash sum of $4,246,319.17—

AS TO CIRCULATION: Daily net average circulation, Sunday included—for 1896, 9,000; for 1897, 10,238; for 1898, 26,134; for 1899, 36,731; for 1900, 28,733; for 1901, 30,000; for 1902, 38,830; for 1903, 39,346; for 1904, 37,762; for 1905, 42,130; for 1906, 44,000 copies; for 1907, 52,511 copies; for 1908, 48,000 copies; for 1909, 54,934 copies. Present average for 1910, 85,152 copies. Daily and Sunday average for 1910, 97,858 copies.

AGENCIES: Eastern Agents, Williams, Lawrence & Cresmer Co., Brunswick Building, 225 Fifth Ave., and 20th St., New York; 834-35 Tribune Bldg., 111 West Monroe St., Chicago; Washington Bureau, 48 Front Street (THE TIMES on file.) San Francisco Office, Room 1246 Call Building; R. J. Bidwell, Representative.

THE ILLUSTRATED WEEKLY: Published Thursdays; 40 pages; distinct and complete in itself. "The Unique Magazine of the Southwest." Mailed to subscribers separately from the Daily Times at $1.50 per year, postpaid. Single copies 5 cents, postpaid.

SPECIAL OFFERS: From and after date, an extra copy of the Illustrated Weekly will be MAILED FREE FOR SIX MONTHS upon the order of any person, whether an old subscriber or a new, who presents to subscribe for the Daily and Sunday Times for one year and pay the price, $10, in quarterly installments of $2.50 each, in advance. Or, with a full year's subscription and $5.00 cash in advance, an extra copy of the Illustrated Weekly will be sent free for 12 months. This is an exceptional opportunity to serve a distant friend and at the same time do missionary work for Los Angeles.

TELEPHONES: Counting-room, Subscription Department, Editorial Rooms, City Office and Local News Rooms—Sunset, Main 8201; Home 10251.

PRICE: Daily and Sunday, 75 cents a month, or $9.00 a year. Daily without Sunday, $7.50 a year. Sunday alone, $2.50; without the Illustrated Weekly, $2.50. When the Sunday issue is mailed, the Illustrated Weekly is mailed separately, as it is advance.

On the regular week-day issue (8 or 6 parts) 2 cents; on the Sunday issue (6 parts) 7 cents.

...ints: By the Staff.

...ess world is smiling with Wil... Taft.

Taft will sign the bill creating ...s bureau, knobs and all.

...of the Perkins effort to nom... Colonel: "Let George do it."

...be expected that Secretary Knox ...a warm welcome at Jamaica.

...old-fashioned man who used to ...ers, John Smith, Esq., what has ...im?

...uld you rather be, a Mexican in ...r or a Maine guide in the elec...ion?

...e Cannon is taking no part in ...ential campaign. It really is no ...ing chances.

...ling and snickers of William ...yan can be heard plainly above ...of the madding crowd.

...of the Los Angeles clubwomen ...or was a happy thought. The ... goes in for something deep.

...understand the situation, Mrs. ...confesses that someone else did ...ng. She has one more guess.

...an-suffrage bill has passed the ...use, but is likely to stick in the ... little more grape, Capt. Bragg."

... favors the nomination of Presi... Which indicates that his judg...d and political matters is equal...

...mons are lining up for President ...idn't that go the tsetse fly one ...tinging the chief opponent of ...?

...Garfield thinks a third party ...the political difficulties. And ...nks he would be just the man ...

...u hear that political flat-wheel ...oom of several aspiring Demo...g under way. It annoys rather ...cts.

...has been exhumed up-State and ...l forty years ago he appears to ...ling. That's what we would ...ure story.

...design hats is being taught ...A. of this city. At the Y.M.C.A. ...d make a hit by teaching ... to pay for them.

...making some wonderful strides ... growth in spite of her internal ... The next thing we know they will ...g the umpire over there.

...ans of California who are for ... will vote for the renomination ...nt Taft. But they must be ... not neglect that.

...rd College lecturer says what the ... this day need is the quiet hour ... needed it ever since they began ...use and raise families.

...of steam rollers, there was the ... that Col. Roosevelt employed ... four years ago to secure the ... of his friend, Will Taft.

...olicy of barring the door to ... severed in by Occidental College ... never officially know the menu ...s a diet for the dear things.

...left the fixing of the terms of ...ors to the Senate. This is the ...owledgment by Arizona of the ...ates since it became a State.

...t Bonilla is opposed to the Amer... to his government. What does ...e to do about it? There is no ... "assess" the money just now.

...ormous registration in Los Angeles ... and county indicates that the ... sane and stable government are ... the banner of President Taft.

...rdly the fair thing for Senator La... to insist upon pommeling Gore ...hen he is down. Kindly place ... of Johnson on the waiting list ...as Club.

DIVORCONS.

...CAL INSINCERITY BY HARRY F. BOWLING.)

...ing's first tender shoot is seen, ...ry birds begin to mate, ... grow soft and grass turns green, ...k and Jill go courting fate;

...ust feel the throb, poor chaps, ...ulate the nesting dove; ...ey start to bridge the gap ...hat they fondly think is love.

...a long-time policy ... be paid until matured. ... eaten off the tree ...r fruit before it's cured.

... the touch of spring they may, ...rly rapture fails to please; ...rost upon the waning kiss ...ould upon the bread and cheese.

...ing bird sings out of doors, ...e all day fresh honey brings; ...er have to scrub the floors ...n the last night's supper things.

... too strong to swerve or shrink ...death, disgrace—and things like ...

...vel at the kitchen sink ...rish for an Easter hat!

... prince! poor, pale princess! ...ke love's fire with sordid ... ...ake the smoke of worry lose ...e a "draft" to pay the bills.

...en tiffs and tears begin ...ing has passed beyond recall ...e, sometimes, to love and win ...ever to have loved at all.

ENVOY.

...you know—life isn't half ... as pessimists proclaim; ... that finds a hidden laugh ...y ills can beat the game.

HF THE MARK OF GOOD CLOTHES
KNOW US FOR BEST VALUES

—Some Men Like a Rakish

devil-may-care effect to their hat.

—While others wish their headgear to be as quiet and conservative as is consonant with good grooming.

—Whichever class you are in, we have the hat for you. Smooth—rough—mixed — any of the colors—every hat with the signature of a great hat maker in it—many prices.

Celebrate the coming sunshine with a brand new lid from—

Harris & Frank (INC.)
MEN'S & BOYS' WOMEN'S & GIRLS' OUTFITTERS
437-441 SO. SPRING ST.

$5

"The Butterfly"

Beautiful beaded slipper in rich satin, black or white. Splendidly made on beautiful lines. Exceedingly reasonable for its quality. Try a pair on today.

Staub's
336 So. BROADWAY

Beeman & Hendee
325-335 SOUTH BROADWAY
NEW WINDOW DISPLAY
Don't miss it.

Kings Tailored Waists
At
ONE-THIRD OFF
Are going fast; better hurry. For the little ones, up to 6,

Pongee Coats
In linen, silk and cotton, are considerably reduced, some as low as..... $2.00

Bloomer Wash Suits
In colored ginghams; great for play. Prices from $5.00 to $1.50

Claflin's IMPORTERS
"only exclusive glove and hosiery house in Southern California."

Hosiery Specials
Guaranteed No. 39 Silk Lisle Hose at..... $1.25
No. 599 Pure Silk Hose at $1.00 per pair, or 3 pairs for..... $2.85
OUR GUARANTEE: If, for any reason, these stockings prove unsatisfactory, we ask you to return them, and get new ones. We leave it to your sense of fairness.
351-3 SOUTH BROADWAY

GIVE YOUR WATCH A FAIR CHANCE.
—Let us clean and oil it,—the best investment you can make.
Watches Cleaned for $1. Mainsprings $1 up.
A. E. Morros
Goldsmith & Jeweler FOURTH & BROADWAY

Today's Store Special
Kondon's Catarrhal Jelly. 25c Size..... 16c
Effervescing Lithia Tablets. 25c Size..... 18c
OFF & VAUGHN DRUG CO.
342 S. Spring, Cor. 4th.

J. W. Robinson Co.
Broadway and Third
Branch Postoffice—Main Floor, Rear.

The "Gossard"—the corset that made front-lacing famous—can be bought in no other Los Angeles store. $3.50 to $20.

Glove Sale Today
$3.75 Long White French Kids $2.75
Just what you need for the Charity Ball tonight—

16-button length gloves, of exceptionally fine French kid, with 3 pearl clasps at wrist, to be sold today at $2.75; regularly $3.75.

Also a lot of $3.75 white pique gloves with Paris Point embroidered backs, in 16-button length—suitable for street as well as evening wear—on sale today at $2.75.

No phone orders.
None sent C. O. D. or on approval.
(Second Floor, rear)

Embroidered Dress Patterns
Two very exceptional values in embroidered dress patterns to be found in our Embroidery Department—

AT $7.50—Of embroidered voiles, in white, cadet blue, Delft blue, coral and black-on-white.

AT $10—Of fine Marquisette beautifully embroidered—ideal for confirmation wear.
(Main Floor, front)

Luxurious Carriages for the Little Tots

"PULLMAN CHAISE" CARRIAGES, with reed bodies, upholstered in corduroy, $37.50. Have sliding hood, all steel gear, strap springs, foot brake and cushion rubber tired wheels.

English style Perambulators, $24.50 and $29.50.

"PULLMAN SLEEPER" CARRIAGES, in reed or wood bodies, $18.50 to $37.50. Choice of leather or corduroy upholstering; heavy rubber-tired wheels with plain or tangent spokes.

FOLDING GOCARTS, $6 and $8.50—Two sizes. Have steel frame and handle, heavy enameled; upholstered in strong leather cloth; extension hood and side curtains of the same material; all steel gear; flexible springs under seat; foot brake; adjustable back; four 10-inch steel wheels with heavy rubber tires.
(Fourth Floor, rear)

The DOCTOR'S ADVICE
by Dr. Lewis Baker

The questions answered below are general in character, the symptoms or diseases are given and the answers will apply to any case of similar nature.

Those wishing further advice, free, may address Dr. Lewis Baker, College Bldg., College-Ellwood Sts., Dayton, O., enclosing self-addressed stamped envelope for reply. Full name and address must be given, but only initials or fictitious name will be used in my answers. The prescriptions can be filled at any well-stocked drug store. Any druggist can order of wholesaler.

"An unhappy woman" writes "What can I do to reduce my weight. I weigh entirely too much for my own comfort. It is also very embarrassing at times. I would like a reply."

Answer: The safest, quickest and best remedy that I know for reducing flesh, and one that I know to be harmless, is: Aromatic elixir, 5 ozs.; glycol arbolene, 1 oz. Mix, shake well and take a teaspoonful after each meal for three days, and then double the dose. Continue until your weight is reduced properly.

* * *

"Howard" writes: "What can I take for headache, dark spots before my eyes, dizzy spells and also constipation?"

Answer: Constipation is the cause of all your trouble, but I can cure you if you will follow my directions. Get at the drug store three grain sulpherb tablets (not sulphur). These are packed in sealed tubes and contain full directions. These little tablets purify the blood, the bowels and liver are stimulated into healthy action and will gradually cure your trouble.

* * *

"Little Girl"—To cure your child of bedwetting get tincture cubebs, 1 dram; comp. fluid balmwort, 1 oz., and tincture rhusaromatic, 2 drams. Give 10 to 15 drops in water about one hour before meals.

Doctor: "I have been a sufferer of catarrh of the head for many years. It has also affected my stomach, bowels and blood. I suffer greatly and would appreciate an immediate answer."

* * *

Louise: I should recommend the following local treatment for you: Get two ounces of Vilane powder and to a pint of warm water add one-half teaspoonful and snuff from the palm of the hand through the nostrils two or three times daily. In connection with this make a catarrh balm of one ounce of vaseline or lard and a level teaspoonful of Vilane powder, apply this balm to the nostrils as far up as possible. Also obtain the following ingredients, mix, shake well and take a teaspoonful four times daily: Syrup sarsaparilla comp., 4 ozs.; comp. fluid balmwort, 1 oz.; fluid extract buchu, 1 oz.

* * *

"Kathryn" writes: "If you know of anything that will stop premature baldness, cure dandruff and itching scalp, I should appreciate a reply."

Answer: The following simple remedy will cure dandruff and promote a luxurious growth of hair. Ask for plain yellow minyol which can be had in 4 oz. jars and use regularly according to directions. I have seen the most astonishing results from its use that I heartily recommend it to all who suffer with any disease of the scalp.

* * *

"Mrs. A. F." writes: "Really if I could find a true remedy to increase my weight, I should be the happiest woman alive. I am so thin and scrawny it is a shame. Why can not I be like other women? I do not work hard and have pretty good health."

Answer: You can "be like other women" if you will follow my advice, which is to use three grain hypo-nuciane tablets packed in sealed cartons with directions, and most widely prescribed by intelligent physicians everywhere. They improve the nutrition, add red corpuscles to the blood, improve the complexion, but thorough and regular use must follow to get these good results.

* * *

"Mr. Ben" writes: "My joints are becoming so stiff from rheumatism that I can scarcely walk. Is there any help for me?"

Answer: Of course there is help for you and for all others who suffer from rheumatism. Take the following and you will be entirely cured: Iodide of potassium, 2 drams; sodium salicylate 4 drams; wine of colchicum, ½ oz.; comp. essence cardiol, 1 oz.; comp. fluid balmwort, 1 oz., and syrup sarsaparilla, 5 ozs. Mix and take a teaspoonful at meal time and again at bed time.

* * *

"Mary J." says: "Every winter I have a cold which lasts till spring. I have tried several doctors' prescriptions, but they do no good so I ask you what to do."

Answer: The best medicine to relieve colds and coughs is made by mixing the contents of a 2½ oz. bottle of essence menthо laxene with honey or home-made sugar syrup. Full directions for making are given on the bottle and also how to take. You will find this will cure your cough in a very few days and it is perfectly harmless and pleasant to take.

* * *

"Miss A." writes: "I have a very bad case of dyspepsia. I am afraid to eat a hearty meal. My breath is bad and I am cross and irritable most of the time."

Answer: If you will get the following tablets and take according to directions which accompany the package, you will soon be rid of all distress in your stomach. It will also help your constipation. They are called tablets triopeptine and are packed in sealed cartons. If this trouble is allowed to stand it will cause appendicitis, so begin taking at once.

* * *

"Helen" writes: "Please tell me what to do to gain an appetite. I cannot eat and am thin and nervous."

Answer: You need a good system tonic and the best one that I could tell you of is: Syrup of hypophosphites comp. 5 ozs., tincture cadomene comp. 1 oz. Mix and always shake well before using. Take a teaspoonful before meals for several weeks and you will gain an appetite and your whole nervous system will be restored to its natural state.

"Los Angeles' Oldest Dry Goods House." Coulter's "The Best in Dry Goods Since 1878."

—New Hand-Worked Waists at Big Reductions!—
See further particulars in this advertisement—below.

The Drapery Sale in Its Second Big Week---
¶ and Still Thousands of Yards Afford Choice Selection!

Seen Grandmother's Satin?—It's Exclusive—
—in a Lustrous Black Facing

Switches to $4.50, at $1.35
—wavy and straight; all colors — $1.35 Today!
—and—
—Switches at $7.50—$3.85!
—Switches to $12.50—$6.85!

Silk and Straw Hats to $7.50—at $3.75
—the Nacre braids, in two-toned effects; novelty braids, black, white and burnt; and chic shapes in changeable silks—
—prettily trimmed—
—regularly to $7.50—on sale today—
—at $3.75!
—"White Salon", Main Floor, Rear.—

Smart, Mannish Suits to Order $28.50
—Materials you'd expect to pay $40 or $45 for, in a suit to your order—and what's more: materials we actually have used in suits that cost $40 and $45 in the regular way!! this Spring— and some even $50 To your measurement today—at $28.50!
—Rear Right Aisle, Main Floor—

—really exclusive; not simply a different name—but a different weave. As pure and fine and rich as was grandmother's hand-loomed satins.
—Sold only at Coulter's. Name in the selvedge.
—An all-silk duchesse; pure dye, 35 ins.
—$2.50 the yard.

WE started this unusual Event a week ago Monday—with more than 100,000 yards of Draperies in the initial displays—(in fact, every single yard in stock was included at extraordinary under-pricings.)

—Today—we are able to offer you scope of choice essentially as unlimited in range of style, color and kind —as on Monday a week ago.
—Curtains, too—and Rugs, are reduced.
—Note these few items. They suggest hundreds others as equally tempting:

ALL FANCY BUNGALOW NETS, priced at ONE-THIRD..... LESS
FANCY MADRAS, one lot that was priced 50c, 65c and 75c, on sale for..... 35c
COLORED REPPS,—in 50-inch widths, worth $1, at..... 50c
CRETONNES, in a lot that were 35c and 40c, marked..... 18c
JAPANESE CREPES, plain and figured, in the 20c and 25c grades, at..... 15c
BURLAPS, in all colors, (36 inches) regularly 15c, at... 11c
DRAPERY REMNANTS,—of all kinds from one to five yards long, marked at about onefourth their actual worth!
—Third Floor, Rear—

Commencing Today:
A Sale of Real Hand-made Waists--
Hand-Embroidered Waists and "Blue Ribbon" Lingerie Models---About Third Less!

—every one is a new garment—
—purchased in person from the manufacturers—numbering many of the choicest models of the season. A selection made from the complete showing of Spring samples—as displayed in the maker's main salesrooms.

THE STYLES,—are varied; including high and low necks; and long and short sleeves.
THE TRIMMINGS,—are of Irish crochet, real Cluny, fine Val. laces and hand-embroiderings.
THE MATERIALS,—In the daintiest of batistes, lawns, French voiles and other sheer muslins.
—THERE ARE MANY all hand-made garments in the lot, with hand-sewn pin-tucks, etc.

The values and reductions follow:

—$18.50 WAISTS—$12.50
—$16.50 WAISTS—$12.
—$15 WAISTS—$10.
—$12 WAISTS—$8
—$10 WAISTS—$7.50
—$6 WAISTS—$3.75
—$5 WAISTS—$3.50
—$4 WAISTS—$2.75
—$3.50 WAISTS—$2.50
Etc., Etc., Etc.

—Sale Starts at 9 o'clock—TODAY.—
—Second Floor Front—

Five Specials in Children's Wear: Today
—little need to say more—
for mothers know the unquestionable worth of Coulter-garments for children. Such pricings as these cannot fail to attract many—Today:

CHILDREN'S ROMPERS,—of ginghams and chambrays, in checks and plain effects; pink, blues and tans—worth 65c and 75c, at 50c! (Sizes 0 to 6.)
CHILDREN'S DRESSES—in chambray, gingham and percale; sized 2 to 6 years; in values to $3, at $1.25.
CHILDREN'S HATS, — of straw and pique, for ages 6 months to 6 years—in $1.75 and $2 values, at $1.50.
CHILDREN'S SWEATERS,—of cotton and wool, mixed to prevent shrinking. All-white and white with navy and red trimmings. $1.75 values at $1.25 today.
CHILDREN'S COATS,—to fit ages 6 months to 6 years. White pique and natural linens—worth $4.50—at $3.
—Second Floor, Center—

"Kindergarten" Cloth Priced to Sell at 25c
—all this season's styles and colorings—
—in a cloth that's marvelously strong and durable; woven of a specially selected cotton-thread.
—Unequaled for boys' wash suits and girls' school dresses, reefers and kilts. Also a splendid material for nurses' dresses, house dresses for women's and misses' frocks for the home.
—25c the yard.
—Rear Left Aisles, Main Floor.—

Scotch Ginghams---in the new Styles, 25c
—the latest—in plaids, checks and stripes—and plain colors in the most popular shadings—
—32 inches wide. 25c yd.

"HYDEGRADE" GALATEAS,—light and dark colors, in the newest effects—at 18c the yard.
"BROWN'S" LINEN CRASH,—for suits and long-coats. In all the wanted weaves—at 35c to $1 the yard.
—Rear Left Aisles, Main Floor—

New Robe Patterns of Brussels Nets: $20
—elegant patterns, are these: beautifully embroidered in self-shades—conventional and floral effects, heavily and richly designed upon deep borders—
—fully fifty-eight inches wide—
—in delicate tones of helio, blue, Alice, pink—and natural—
—with handsome bandings to match the border-broiderings,
—at $20 the pattern—banding included!

The Handsome New Rough-cloth: Ratine—
—closely resembles Turkish toweling; and is in great vogue for dresses, suits and coats—
—all the new colorings, at $1 to $2.50.
—Rear Left Aisles, Main Floor—

Exquisite Venise Bands Have Come
—charming figurings in Rose-point effects, with a motif in filet—
—a creation of artistic lace-looming!—
—at $8 the yard.
—Upper Right Aisles, Bdwy. Annex—

215-229 S. Broadway. Coulter Dry Goods Co. ESTABLISHED 1878 224-228 South Hill St.

MARVELOUS RECORD FOR EASTER WEEK.

Big Spring Street Merchants Were Unable to Handle Crowds that Thronged Store to Take Advantage of Bargains Offered.

It was necessary to extend the big sale of Men's Suits, Overcoats and Furnishings at the Monroe-Davis-Herrington Store, 6th and Spring streets until Saturday night in order to entirely clean up the $75,000 stock.

Despite the record-breaking crowds that thronged the store last week in an endeavor to participate in the wonderful bargains offered just previous to Easter, when prices are always excessive, there still remains a large amount of this stock on hand.

It was utterly impossible to dispose of such a large stock of goods in one week's time, even with twice the floor space and the large number of clerks employed.

"But," said Mr. Herington yesterday, "our money is tied up in the goods, the firm that ordered them was wiped out by fire and we could not force them to accept delivery and as we counted on this money to take care of the large force of workmen in our Eastern Factory and to purchase materials for filling our thousands of orders for summer suits we decided that the only thing to do was to extend the sale this week.

"Of course to place this high grade stock of Men's Suits, Overcoats and Furnishings on sale at one third price is certainly a great loss to us but as cash is the more essential thing at the present time we will continue to knock the bottom out of everything in the way of prices.

"We are having record-breaking crowds again today and expect more tomorrow to take advantage of the most remarkable clothing sale on record.

The prices are: Men's $15 suits and overcoats, $5.45; the $18 ones at $6.85; good $25 values at $8.75, and $27.50 values for $9.65.

Boys' $2.50 suits, 98c; $4.50 suits, $1.65; $5.00 suits, $2.35; sweater coats, $1.00 values, at 49c; $2.00 values at 98c; $3.00 values, $1.50; $4.00 values, $1.95, and $5.00 values, $2.35. Then there are $2 and $3 hats at 98c and and $3.50 and $4 hats at $1.75.

Fine underwear in 39c, 50c and 60c grade, 23c; $1 and $1.25 values at 49c and $1.50 values at 69c; ties are on sale in 25c, 35c, 50c values for 15c; 60c and 75c ties, 19c.

Men's work shirts, 75c values, 39c; while $2 fine shirts in madras, percales, etc., are 85c. Then, too, 15c, 20c and 25c hosiery is 8 1-3c. Men's pants, $3 values, $1.45; $5 values, $2.35. Then $2 union suits are 93c; $3 grades, $1.25; $1 night shirts for 49c; $2 night shirts and pajamas, 98c; $2.50 grades, $1.25; handkerchiefs, branded and marked 12½c by manufacturer, 5c; 25c white foot hose, 8 1-3c; 33 1-3c hose, 12½c; 50c caps, 18c.

These are only a few of the thousands of bargains in the big store at Sixth and Spring streets.

Pure Blood
is the first essential to health. Do you know that common red clover blossoms, when pressed by proper process, possess remarkable curative properties and are particularly effective in purifying the blood? Clover is a Tonic Laxative—keeps bowels relaxed and in a healthy condition—removes impurities.

Needham's Extract Red Clover
contains no alcohol and is not a patent medicine. It is simply a pure extract of choice clover blossoms, preserved at just the right time and prepared in a scientific manner. If you suffer from constipation, headaches, facial eruptions, eczema, salt rheum, rheumatism or any blood disease, you should learn all about this simple remedy. Ask your druggist for Needham's Extract. Send postal for free booklet to
Needham's Sons, 101 Lake St. Bldg., Chicago

SUPERIOR TO COPAIBA & INJECTIONS
SANTAL CAPSULES MIDY
RELIEVES IN 24 HOURS

HOFFMAN'S MILLINERY
425 SOUTH BROADWAY
Home F4052.

OLD INVISIBLE

Dr. M. M. Hing, Oculist and Optician, Physician—Surgeon—Eye Specialist. 321 S. Hill St., Room 10. Phones 10252, Bdwy. 7198. Popular Prices.

SOCIETY

Photo by Hartsook

Miss Elizabeth C. Slaughter,

Who will be the guest of the Harmonia Club Thursday afternoon.

(Photo by Hartsook.)

REV. WILLIAM HORACE DAY, pastor of the First Congregational Church, said the service, last evening, which united in marriage Miss Mary Lindley and Gustav Knecht. About 200 guests were bidden to the home of the bride's parents, Mr. and Mrs. Samuel Kingston Lindley of Menlo avenue, where the ceremony was conducted at 9 o'clock.

Miss Lindley wore an elaborate gown of soft bridal satin, trimmed with rose point, made en train, and she wore a veil of real lace. Orchids and lilies of the valley composed the beautiful bouquet. Miss Florence Clark, the maid of honor, wore an exquisite robe of white messaline satin elaborately embroidered in gold, and carried Aaron Ward roses and lilies of the valley.

The four bridesmaids, the Misses Mary Burnham, Clara Vickers, Ines Clark and Muriel Stewart, were dainty in yellow satin veiled in white lace, embroidered in yellow. They carried sheaths of Easter lilies. These four young women, with Miss Florence Clark, wore bands of tulle and garlands of yellow roses in their hair.

Don Carlton stood with Mr. Knecht, and Philo Lindley, brother of the bride, and Richard Heimann, business associate of the groom, were groomsmen.

Ribbon streamers forming an aisle to the altar were held by Mrs. Thomas Caldwell Ridgway, Miss Marjorie Severance, Miss Helen Locke, Miss Jeannette Garner, Miss Virginia Garner and Miss Lucille Clark.

The home was massed with yellow and white flowers, by Wright, who had charge of the arrangement. In the parlor where the service was held, an altar and chancel rail of wistaria was effective, and huge bouquets of Easter lilies formed pillars on either side. Tall candelabra further carried out the chapel design. Acacia and daffodils in large quantities were utilized in the drawing-room, hall and dining-room. Supper was served in the garden, which was enclosed. The trees were strung with electric lights and Aaron Ward roses in beautiful baskets adorned the tables. The trees were garlanded with acacia blossoms and hundreds of daffodils were arranged as if growing in the garden.

Mr. Knecht, who is a young business man of San Francisco, and who will take Mrs. Knecht there to live, was educated in Germany, while his bride was a student at Marlborough, and later finished in the East. They will go East for six weeks before settling in the north.

For Barlow Sanatorium.

Miss Marguerite Torrey, the noted classic dancer who will appear at the Auditorium, April 17, has donated the boxes to the Barlow Sanatorium. Miss Torrey is a young woman of striking personality, she was educated in Berlin and has spent much time in this city and Pasadena. She will be assisted by forty members of the Los Angeles Symphony Orchestra, who will play between dances.

Miss Mennet a Bride.

Miss Elsie Mennet, daughter of Dr. and Mrs. O. H. Mennet of No. 1194 West Thirty-first street, was married last evening to Herschel Stanley Glick of Panama, Rev. J. D. Habbick officiating. Miss Mennet was attired in white satin with tunic of beaded net, and she carried lilies of the valley. Her sister, Miss Juanita Mennet, in pink directoire satin, assisted as maid of honor. She carried My Maryland roses. Victor Humphries was best man. Pink roses and Easter lilies decorated the pretty home, where 126 guests responded to invitations. A reception followed the service, and music by Mrs. J. M. Jones, the harpist, was enjoyed. Mr. Glick will take his bride to Panama to live.

To Visit Europe.

Mr. and Mrs. John Raymond Powers of Portland street, with Mrs. P. W. Powers of Alvarado Terrace, will leave May 3 for New York, en route to Europe, where they will pass the summer. They will take the Mediterranean trip, going direct to Naples. The trip will consume about five months.

To Entertain Poetess.

Mrs. George Goldsmith of Westmoreland place will give an interesting breakfast party next Saturday morning in honor of Miss Olive Percival, the authoress. The guests are to include a number of California's literary celebrities, and the occasion will be one of considerable social interest.

Dance at Riverside.

Mr. and Mrs. Orrick gave a delightful dance at the Victoria Country Club, Riverside, on Monday evening, which was attended by most of Riverside's social elect.

The ladies' club championship golf event had taken place in the morning, so that many of the guests spent the entire day at the clubhouse.

Prominent amongst those invited were Mr. and Mrs. Osburn, Mr. and Mrs. Martin Chase, Mr. and Mrs. Harry Chase, Mrs. Crouch, Mrs. Harry Kearns, Mrs. H. P. Bowen, the Misses Cameron, Miss Elizabeth Green, Mr. and Mrs. Rubey, and any number of others. Being the first society event after Lent it was very largely attended.

To Conclude Visit.

Dr. and Mrs. L. B. Desser, Mr. and Mrs. Meyer Desser and Dr. A. Lincoln Desser of Chicago will leave this evening for their eastern home, going by way of San Francisco. For two months the party has been guests at the home of J. Goldner of No. 330 West Forty-seventh street.

Mrs. Doran Hostess.

Mrs. Willard Doran of No. 1194 West Twenty-seventh street was hostess yesterday at the third of a series of informal luncheons planned for her friends. Jonquils brightened the table.

Miss Thompson Honored.

A delight of last evening was the dancing party given by Miss Alma von der Lohe, daughter of Mr. and Mrs. J. H. C. von der Lohe of West Washington street, in honor of Miss Elsie Thompson, a charming young bride-elect. About 125 invitations were issued and the guests were entertained at the Woman's Club House on South Figueroa street, which was decked with pink roses, carnations, sweet peas, foliage and potted plants, together with butterfly bows of pink tulle.

Dainty gold-etched monogramed programmes tied with pink satin ribbon and pink favors added to the attractive arrangement. The charming young hostess was assisted in receiving by Mrs. Von der Lohe, Mrs. Carlos Hardy, Miss Thompson and Miss Charlotte Pemberton.

At California Club.

Mrs. William Parish Jeffries of Arapahoe street charmingly entertained with a tulip luncheon yesterday at the California Club, as a courtesy to her cousin, Miss Dora Le Roy of Rochester, Iowa, who, with her mother, Mrs. S. M. Le Roy, is the guest of Mrs. Jeffries's parents, Judge and Mrs. Stephen Hubbell. The table was gay with a basket of beautiful red tulips, in the foliage of which nestled perky butterflies.

Besides the hostess and guest of honor there were covers for Mrs. Henry Carlton Lee, Mrs. P. Baldwin, Mrs. Sam Haskins, Mrs. Reginald Wood, Mrs. Titian Coffey, Mrs. Walter Leeds, Mrs. Sidney I. Wailes, Mrs. Harold Braly, Mrs. Hugh Stewart, Mrs. Harry Robinson, Mrs. Jefferson Paul Chandler, Mrs. Leo Chandler, Mrs. John Kingsley Macomber, Mrs. Harry Logan, Miss Echo Allen, Miss Inez Clark and Miss Lucy Clark.

Talented Musician.

Miss Elizabeth C. Slaughter will be the guest of the Harmonia Club Thursday afternoon, April 11, in the club rooms. The subject for the afternoon will be "the French Composers." Miss Slaughter will sing "L'Oeillet Rouge," by Pierne, and "The Cry of Rachel," by Mary Turner Salter. Miss Hazel Peterson will be the accompanist.

Miss Slaughter studied in Paris for one year and since her return has been a student here, this being her first public appearance in musical circles in Los Angeles. Miss Slaughter has a mezzo soprano of strength and quality, and her study in Paris makes her one of the star attractions for the French afternoon with the Harmonia Club.

Beneficent.

PATHETIC TOTS HONOR GUESTS.

CHILDREN'S HOME SOCIETY HOLDS ANNUAL RECEPTION.

Foster Parents in Pride Exhibit Their Charges—Record of One Home a Day Found During Past Year—Well-born Brother and Sister Seek Shelter of Same Home.

The Children's Home Society held its annual meeting and reception of adopted children yesterday, in the First Methodist Church. There were present in the hands of their foster-parents seventy-five children, and a brighter, happier lot of little folks and grown-ups would be hard to find anywhere. In the course of the reception many touching stories were told of children left homeless, and then stories of happiness as the result of their adoption into some childless family.

Two little children, unusually prepossessing, were exhibited by the managers of the home on Griffith avenue and a plea made for their adoption into some family. They are a girl, aged 3 years, and a boy, aged 5, whose mother, a trained nurse, contracted disease from a patient and recently died in a hospital. Before she died she called for an agent of the Children's Home Society, gave him legal possession of her two children and made a plea that they never be separated, but that whoever agreed to take one should take both. Such a home is now sought for these two well-born children.

The report of President Julius A. Brown shows that during the year homes have been secured in families for 365 children, some of whom were replacements. During the twenty years, since its organization, the society had enrolled 1883 children, a few of whom have died, but good homes have been secured for nearly 1800. The return and replacement of children have increased the number of cases handled to about 2800. The society was started in this city and for practically its entire period of existence has handled all the children through its Victoria Home, but recently another receiving home has been established in Berkeley, adding greatly to the usefulness of the organization. But for its kindly offices practically all of these children would have become dependent upon the public, and they have found good homes and made their possessors happy, at a cost of $100.90 per child. This is but 30 cents per head more than the State of California contributes annually for the support of each dependent child in the various institutions of the State, and yet this society neither receives nor asks State or municipal aid, depending entirely upon the free-will contributions of benevolent people. It begins the fiscal year with a deficiency of $1185, but which it confidently expects kindly-disposed people to pay.

The officers make a plea for bequests to the endowment fund, the interest from which may be used for current expenses. Within the next few months they will come into possession of the following legacies, aggregating $55,000: Henry J. Slater estate, $37,000; Mary J. Rankin estate, $15,000; Carrie M. Jones estate, $3000. The funds will be permanently invested and the principals kept intact.

The board of directors of the society is as follows: Julius A. Brown, president; J. W. Eddy, Dr. F. B. Kellogg, vice-presidents; Frank Lewis, secretary; W. S. Bartlett, treasurer; James H. Woods, Z. L. Farmelee, J. H. Blubaker, Albert E. Merrill, Rev. J. W. Webb. The State superintendent is Herbert W. Lewis.

DISCOURAGED BY FAILURE.

Man Forced to Join Waiters' Union Kills Himself When Business Is Not Prosperous.

Failure to succeed in a number of business enterprises in which he had been engaged is believed to have been responsible for the suicide of W. D. Fountain, a member of the Brotherhood of Railway Trainmen, who shot himself through the head at his home, No. 1918½ Pennsylvania avenue, Monday night.

For several days Fountain had displayed symptoms of despondency, but said nothing to indicate that he intended taking his own life. Shortly after 5 o'clock the neighbors were startled by a shot, and the police were notified. They found Fountain unconscious on the floor. The bullet had entered just back of the right ear and the entire upper part of his head had been crushed and broken by the force of the explosion.

Despite his terrible injury he was still alive when removed to the Receiving Hospital and lingered until 8:30 o'clock, when he was seized with a slight spasm and suddenly stopped breathing.

Papers found in his pockets indicate that he had been the landlord of the Casadero Hotel and later of The Hague restaurant in Ben Lomond, but afterward he had been compelled to join the Waiters' Union in this city. Membership cards showed that he was connected with the Order of Eagles at Santa Rosa, Cal., and still was a member in good standing of the Snowshed Lodge, No. 742, B.R.T.

The body was removed to the Pierce morgue.

FATHER SENDS MONEY.

Appeal of San Francisco Boys Answered In Substantial Way by Absent Parent.

Theodore Wilts, father of the two little boys, Theodore and Curtis Wilts, who wrote Chief Sebastian several days ago from San Francisco asking him to locate their papa, saying that their grandmother was quite poor and hardly able to care for them much longer, called upon the Chief yesterday. He said he had just telegraphed the boys $20 and showed a receipt to prove his assertion. He lives at No. 934½ Crocker street.

According to Wilts, he and his wife separated some time ago, and after turning his two boys over to their grandmother, he came to Los Angeles in quest of work. As long as he was able to find employment he sent his boys money, he said. 'During the winter he asserts, work was scarce and about three weeks ago he hurt his shoulder and could do nothing. He went to work yesterday.

"You see," he continued, "when I sent them money I did not give my address. Most of this money was from a small legacy left me. My mother, who is dying in Vancouver, will leave me some more money. Part of it will be mine and part will be the boys'. When I get it I will try and bring the boys here and make a home for them."

Wilts added that the boys were not going to the poorhouse in any event. A friend of Wilts saw the account in The Times yesterday about the letter the boys sent and called his attention to it.

Society Brand Clothes

ARE THE VERY FLOWER OF FASHION. THEY POSSESS WHAT'S BEST OF THE ENGLISH, WHAT'S BEST OF THE AMERICAN STYLE IDEAS. $20 TO $35

SOLE AGENTS

Scott Bros

425-427 SOUTH SPRING ST.

BROWNS AND GRAYS $15

Secret Information.

DETECTIVES GET FORTUNES TOLD.

PHRENOLOGIST HITS A COUPLE NAILS ON THE HEAD.

Refuses to Pay City License Fee and Is Arrested After Investigation—Says He Can Beat It by Giving Lessons on How to Train the Mind—For One Dollar.

Ira L. Guilford, who styles himself a phrenologist, fortune-teller and palmist, was arrested at his residence, No. 1225 East Twenty-third street, yesterday afternoon, on the technical charge of operating without a license. His arrest is really a part of the crusade of the League of Justice to rid the city of fake mediums, spiritualists, so-called palm readers, phrenologists and others who operate along similar lines.

Guilford was taken into custody by City License Inspector McPhillips after he had been investigated by Detective Lloyd. The warrant was issued by Police Judge Williams of the University court, who fixed bail at $50. Detective Lloyd swore to the complaint.

McPhillips visited Guilford several days ago to collect the license fee. The fortune teller, it is said, refused to pay, declaring, it is alleged:

"I can beat your license law."

Guilford, when visited by Mrs. A. S. Wells and Mrs. Gilbert of the police department, who are working with Lloyd, insisted that he was selling them a "lesson" on "how to train their mind" for $1, and was "throwing in" the fortune telling. He told Lloyd, at the time not knowing who he was, that he had "all the qualifications essential to the making of a good detective."

The women police officers had a hearty laugh over what Guilford told them. Mrs. Wells said yesterday:

"He told me I was a single woman, but that I was in love with a six-footer and soon would marry him. He couldn't tell me a thing that counted."

Mrs. Gilbert had an almost similar tale to relate relative to her experience with Guilford. She said:

"The man did tell the truth when it came to reading my character. He did hit some of my traits pretty well. But most any person who is any judge of human nature can do that. Guilford did surprise me when he said I was born to rule people and that my ancestors had been commanding officers. The latter is true; my Scotch ancestors on my father's side were army officers."

Lloyd visited Guilford at his residence. The women met him by appointment at the residence of a friend. There was a gathering of young people and Guilford was asked to come, so Mrs. Gilbert said yesterday, to help entertain the company.

ADJUSTING SOCIAL STATUS.

Problem of Immigration Here to Be Difficult of Solution, Says Professor of Sociology.

The problem of adjusting social conditions when the immigrant stream is turned upon Southern California through the Panama Canal will be a difficult one, said Edward A. Steiner, professor of sociology in the Congregational College at Grinnell, Iowa, in an address before the Congregational Club at the Angelus Hotel Monday night.

The speaker asserted that Los Angeles would be placed in a position unique in the history of the restless movement of immigrants. The problems which this city would be called upon soon to solve were rendered more complex because of the meeting of the East and the West here.

"You have carried the spirit of the Pilgrims here," said Prof. Steiner. "You have opened a new door to civilization. And you are face to face with new problems, which I envy you. The opportunity of making useful citizens of all these people who are to come is a grand one.

"You are talking here in large figures. You expect great things on the opening of the Panama Canal. New fields will be opened up, great factories built. But with whatever prosperity is bringing you, human problems will come. Will you adjust yourself correctly to these problems?"

Prof. Steiner, who has just come from New England, stated that he found racial characteristics more complex here that in that section of the country. Here the Hindu, Japanese and Chinese mix with the Hawaiian, Mexican and Yankee. But the Pilgrim spirit dominated, he said.

Rev. N. T. Edwards of Whittier, vice-president of the club, presided, introducing Robert Watchorn, who, in turn, introduced Prof. Steiner. E. N. Lafonso, California Indian vocalist of great promise, a member of the Northern California Indian Association, sang two solos.

UNDELIVERED TELEGRAMS.

There are telegrams at the Western Union office for: Mrs. H. D. Hamilton, Miss A. Nixon, Mrs. Mary O'Brien, Miss Margaret Patrick, Mrs. Jim Sappington, E. P. Averill, A. C. Glaubert, K. Hersberg, O. H. McClellan, J. H. Moynihan, J. J. Mahoney, Claud Oliver, L. E. Rourke, J. R. Richards, F. M. Selby, John M. Sanders and Whitburns.

Spring in Yosemite Valley.

Most of the trails and the road to the Big Trees are open, the air is clear and bracing, and the whole valley invites you to come. Leave Los Angeles 3:40 p.m. daily. Standard sleepers; dining car service. The easy way—SOUTHERN PACIFIC.

Bradford's Bread . .

The Matchless Loaf.

—To enjoy life—you must enjoy eating.

—To enjoy eating—eat "Bradford's Cream Bread."

—The joy in thousands of homes three times a day.

—Good eating because "Bradford's" is made from the highest quality materials possible to buy—Dakota flour—pure vegetable oils—which makes "Bradford's Bread" a pure vegetable product.

—"Bradford's" is the bread that makes fast friends.

Wrapped—10c loaves at all grocers.

Bradford Baking Co.

EXPERTS ON PICTURE FRAME MOULDINGS

While our stock of Picture Frame Mouldings is very large, we regard still another requisite to merit the public approval, and that is the fact that every piece of goods is selected by experts, who exercise the utmost care.

This same care and knowledge dominate the selling department and the workshop. That is why a Picture Frame from SANBORN, VAIL & CO.'S is as correct as the best. And, withal, our prices are the most reasonable.

OFFICE SUPPLIES—We carry everything in office supplies, journals, notebooks, ledgers, scrapbooks, diaries, etc. We make a specialty of loose-leaf ledger systems.

FOUNTAIN PENS—Agents for the Marshall, the best $1 fountain pen in the world; also the Regal, a self-filler, way ahead of anything else at its price of $1.50; and the Argonaut plain and gold or silver mounted. We repair fountain pens.

STEEL ENGRAVING—Wedding announcements, invitations and visiting cards engraved. Samples and prices upon request.

OUTDOOR SKETCHING—Outfits for outdoor work, oil and water color outfits, drawing sets, sign writers' and china decorators' outfits.

ARCHITECTS' SUPPLIES—High grade materials for the architect and draftsman.

PLAYING CARDS — Chess, whist, checkers and poker outfits.

SANBORN, VAIL & CO.

735 SOUTH BROADWAY.

How I Got Rid Of My Warts

"I am not troubled with warts any more, because I have learned how to get rid of them," said a young lady when asked what had become of the unsightly warts that had disfigured the beauty of her hands. "It is very simple. Go to your druggist; get two drams of Traxit (triple strength.) Bathe the wart in warm water just before retiring, dip a wooden toothpick into the Traxit and touch the wart lightly. It will disappear entirely in less than three days."

GUILTY FORGER PENITENT.

Court Impressed With His Sincerity Places Sentence at Five Months in County Jail.

A. B. Edler, alias Floyd Scott, president of the Escondido Poultry Association, charged with forging deeds involving property in Salt Lake City, which he had disposed of to the Hoffman Investment Company of that place, pleaded guilty Monday to an indictment charging misuse of the mails, in Judge Wellborn's court, and was sentenced to five months in the Los Angeles County Jail.

Edler, while admitting his guilt, declared that he was desperate for money on account of ill-luck and bad health on his ranch at Escondido; that he was penniless and afraid that his old mother, who was in the courtroom, would be compelled to go to the poorhouse. He alleged that he had never been in any trouble before and craved the clemency of the court.

Edler made an excellent impression, as he seemed to be obsessed with his disgrace, but the picture changed when Assistant District Attorney Regan began to cross-question him. He confessed that he had been admitted to the bar in Utah when he was but 18 years of age, and that his mother declared that he was 21 at the time. He admitted that he had deserted his regiment at Honolulu en route for the Philippines, although he claimed that he was sick at the time and that he used the name of Floyd Scott and participated in the forging of deeds at Salt Lake, representing that Floyd Scott was the owner of the property. He also admitted that he had shaved off his beard when placed in the San Diego County Jail, but maintained that he did not do it to bother the bank officers in his identification in the attempt to get the $1200 from a San Diego bank, and asserted that he had been sentenced to lose his whiskers in a court held by the prisoners.

A Cure for Smoky Lamps

To have lamps burning their brightest, the bowls should be kept full of oil and the burners free from oil and charred wick. The burners can easily be cleaned by boiling occasionally for half an hour in a strong solution of Gold Dust washing powder; wipe on a cloth and they will be as good as new. Clean the chimney by washing in warm water to which has been added a teaspoonful of Gold Dust washing powder, and wipe dry on a soft towel; polish with old newspaper.

BEHREND'S WOMEN'S READY TO WEAR GARMENTS

CLOAKS SUITS

Successor to Mosgrove.

The Daylight Store of Better Values

719 - South Broadway - 719

Newly Arrived: a Hundred Spring Suits $15

Offered at this price because they came too late for Easter week. They were a special purchase, they were intended to be sold for a decidedly low figure, and now even that price has been lowered and the whole lot has been marked only $15. All colors, and many brand new fabrics that have been put into ready-to-wear garments for the first time.

FREE ALTERATIONS.

$10 Dresses on Sale at $5.95

The regular wholesale price on these pretty messaline, serge and silk dresses is more than the price for which we will sell you one today. Such dainty, unusual styles. You'd wonder they could even be sold for $10, let alone $5.95.

More of those $3.50 SILK PETTICOATS **$1.95**

THE corset is the [illegible] thought of the [illegible] ionably gowned woman. It is responsible for the [illegible] pearance of the season's marked dress style.

Flexibility the Keynote

The design of the corset must be scientific in order that each rib and muscle of the corseted form shall feel no pressure.

The Flexile quality of Warner's Rust-Proof Corsets affords an opportunity for figure buoyancy and naturalness which has not prevailed for some seasons.

"Security" Rubber Button Hose Supporters are attached to every pair of these corsets.

Warner's standard—made to outwear any other corset, to shape fashionably and comfortably—not to rust, break or tear—is supported by our absolute guarantee.

$1.00 to $5.00 Per Pair

Every Pair Guaranteed

Newcomb's CORSET SHOP

Dr. W. F. Huddel Reliable 2024½ S. Broadway

...ing; Racing; Shooting; Fishing; Golf. Part III—In the Field of Outdoor Sports.

The Los Angeles Times

The Pink Sheet—4 Pages—Illustrated.

LXXIst YEAR. WEDNESDAY MORNING, APRIL 10, 1912. PRICE: Single Copies, on Streets and Trains, 5 Cents. Per Month, Per Copy, Delivered, 15½ Cents.

The Famous Electric Lighted Los Angeles Limited to

CHICAGO and The East

Leaves Los Angeles 10:30 a. m. daily via the Salt Lake Route, Union Pacific and Chicago and North Western Ry.

Enjoy a pleasant trip surrounded by ideal home comforts.

Dining Car service unequaled.

Buffet-parlor-observation car affords the charm of congenial travel companions, luxurious appointments, and unobtrusive attention from employes anticipates every want.

Only 71 Hours enroute

"The Overland" leaves Los Angeles daily at 8:00 p. m. The "Overland Limited" via San Francisco, and the Southern Pacific, Union Pacific and Chicago and North Western; connecting trains, "The Owl" leaves Los Angeles daily at 6:00 p. m., "The Lark" at 8:00 p. m.

For information apply to

C. A. THURSTON, General Agent C. and N. W. Ry. 605 South Spring Street Los Angeles, Cal.

Buy Tickets Now For Eastern Excursions.

Tickets may be purchased at any time for any date for excursions to Eastern points. First dates are April 25, 26, 27, to St. Paul and Minneapolis, $73.50 round trip.

May 3, 4, 9, 10 and many later dates to Chicago, $72.50; New York, $108.50, and many other points at great reductions for round trip. Good until October 31st.

Fares from beach points 70 cents higher. Full particulars at all ticket offices.

Los Angeles 401 So. Spring St. Pasadena 86 E. Colorado St.

Salt Lake Route

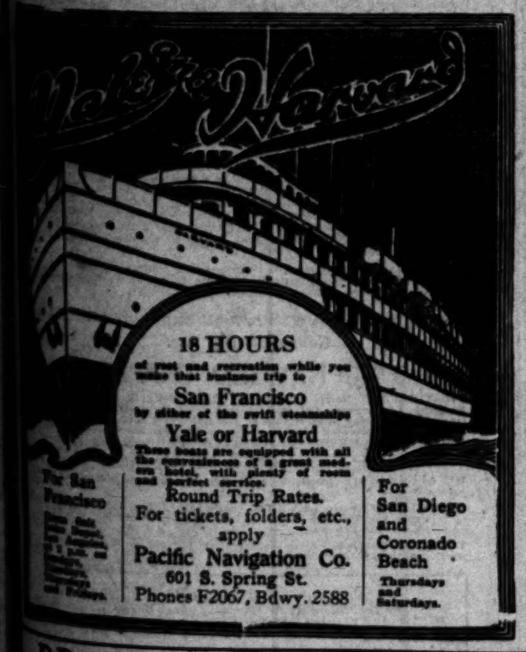

18 HOURS of rest and recreation while you make that business trip to San Francisco by either of the swift steamships Yale or Harvard

These boats are equipped with all the conveniences of a grand modern hotel, with plenty of room and perfect service.

Round Trip Rates. For tickets, folders, etc., apply Pacific Navigation Co. 601 S. Spring St. Phones F2067, Bdwy. 2588

For San Francisco: Every day, from Los Angeles, at 5 p.m. or on arrival of Salt Lake train. Connecting with steamers for Seattle, Portland, Victoria and Vancouver.

For San Diego and Coronado Beach: Thursdays and Saturdays.

DR. COLEGROVE, Dentist 400½ South Broadway, Corner Fifth, Over the Bank.

WEBB'S HAIR TONIC. —stimulates growth of hair—prevents falling. The best hair tonic ever produced. For sale by BOSWELL & NOYES. 50c ... Broadway, Corner Third.

DENTIST ... Missing Teeth Replaced. Good as Nature's Best. DR. HUMELBAUGH.

Some Wetness.

RAIN PREVENTS BALL CONTEST.

Opening Game of Angels and Tigers on Today.

Brashear Thinks Class C League a Big Joke.

"Shine" Arrested and Sent to Jail at Sacramento.

"Cloudy, unsettled weather, with light showers tonight and Wednesday with showers," was the report issued last night by Weather Observer Wollaber.

If there is any earthly chance the ball game will be played today. If it clears long enough, the field will be burned off and the ground dried.

BY GREY OLIVER.

Rain is a great thing for the honest farmers, but it is bad business for ball players, and that is why there was no ball game at Washington Park yesterday. The Vernon and Los Angeles players had fixed up a fine little programme for a big parade of autos and such, but Jupiter Pluvius, as the new reporter says, intervened and prevented a game and the parade.

Hap Hogan had fixed up something fine in the way of a parade of the Vernon and Los Angeles teams through the principal streets, for the first day, but the rain made the park a sloppy place and the show was called off.

It will be tried this afternoon, even though the weather man says there will be rain. The weather prophet generally has the reverse English on his guesses and for this reason the two local managers think they will be able to play today, for if he thinks rain, there may be fair weather.

Hogan spent the greater part of yesterday at his office checking up his books, and he was tickled to death to do so. On every previous trip North for the first time, the Tigers have lost money at Sacramento, but last week they made a little money. Not much, but a little.

The parade today is scheduled to start from the City Hall and continue down Broadway to Seventh, to Main street and up Main to the Temple block and then down Spring street and out to the ball grounds. Leon Shettler is to have charge of it and you know what that means in the way of autos. All the auto owners are invited to fall into line.

"AWFUL JOKE"—SAYS BRASH.

"I don't know anything about that Class C league at Fresno," said Roy Brashear yesterday, "and if I did know anything, I'd laugh. That thing gives me a pain. It should be a Class P league. Fresno is the worst ball town in the country. They knocked our club up there to beat the band because they have a city league there.

"We played three games there. They raked the whole valley for a team to play us and they managed to get two runs in the three games we played them. In a Sunday afternoon game, Hogan offered $5 for every run they made and they managed to get one because some guy bounced a scratch single over Hosp's head and they squeezed the runner in.

KANE'S BUM LEG.

Johnny Kane returned to town with an almost Charley horse. He has had Shine rubbing his leg for several days in order to get the muscles back into place and at that Johnny may play in the game today.

SHINE'S PHILOSOPHY.

When the Tigers reached Fresno after leaving here, Stewart, Whalen, Shine and a few others got out on the platform of the depot early in the morning and saw a steel Pullman ahead of their sleeper. This naturally got them to talking about the merits of steel and wooden cars.

"None of dem steel sleeping cars for me," said Shine. "I like de wooden kind, for if dere's a wreck and she turns over, I can gnaw out a wooden car with dese teeth. Dey caint bite iron." And Shine wondered why the boys laughed their heads off.

M'CLELLAND'S DEPARTURE.

McClelland, who has been playing third base for some of the Winter League teams this year, is to leave tomorrow for Johnstown, where he is to shine again in the Tri-State League as he did last year. He thinks he will have a fine year this season.

KILLILAY LINGERS.

Jack Killilay is still in this city and does not know what he will do this year. He says he will go to Jersey City as soon as they send him $300 for transportation. This is a lot of money but Jack says he will not go until he gets it.

STEWART'S SORE ARM.

"I hurt my arm up at Fresno," said Stewart yesterday, "and I don't suppose I'll be able to pitch until the latter part of this week. On the opening day at Sacramento I didn't know I was to pitch until late the night before and then Shine had to bathe my arm for several hours with hot towels. I pitched but it was agony every time I threw the ball. I'm going to rest now for a few days."

SHINE WAS PINCHED.

The Vernons have returned home from a visit to Sacramento with four victories out of six games and the only blot on the escutcheon was that Shine, the big rubber, was arrested.

He was rubbing Hogan one day and suddenly dropped his arms and rushed to a near-by drug store to get some liniment. While there a policeman entered and arrested him and rushed him off to jail on some mysterious charge.

Before he was thrown into the

(Continued on Second Page.)

Next Saturday's Fighters.

Bert Fagan is the boy who fought a draw with Jack Herrick. Howard Morrow is the protege of Tommy Ryan.

Can Barney Come Back?

OLDFIELD MAY DRIVE FIAT IN SANTA MONICA RACE.

BY BERT C. SMITH.

EDDIE MAIER is negotiating for the Fiat "Ninety," the big car that David Bruce Brown drove to victory in the Grand Prize Race at Savannah. If Eddie closes with E. E. Hewlett for the grand racer, Barney Oldfield will drive the Fiat. This means an added entry of a high-powered car in the Santa Monica road race and would send the car in as the "Select Kid" with a strong bid for first place.

There is every reason to believe that between now and Sunday Maier will clinch the deal that should mean so much to the race promoters. With Oldfield on a Fiat the attraction Saturday, May 4, would be twice as great and with Oldfield pitted against David Bruce Brown, Caley Bragg, Teddy Tetzlaff and other big speed fiends, the crowd would see a world record broken by the greatest drivers on earth.

Oldfield is with the Firestone Tire and Rubber Company. He must consider his business opportunities and must estimate just what it will mean to him if he is injured in the race. Now the question of whether Oldfield can come back again is also an important one. For the past year the former speed king has been out of the racing game. He is in better shape physically than he ever was. He is also out of practice. He must work hard to condition himself for the grand prize race in which, for the first time, the greatest aggregation of drivers will be entered in a western motor meet.

During a conference yesterday with Eddie Maier, Barney admitted that he is willing to enter the Santa Monica road race. He says he would rather drive Maier's car than any other machine that might be selected. "Bud" Maier is a man after Oldfield's own heart and the two have become regular old cronies.

Should Eddie come out flat-footed and request Barney to drive it is a cinch Oldfield will take the wheel and pilot the big Fiat. Whether Eddie buys the car that Brown drove to victory or a smaller Fiat, makes little difference, as Oldfield is willing to take a chance even with a handicap.

Maier, however, will only consent to Barney starting in the race after Oldfield has consulted the Firestone people, and has weighed in the balance the dangers of the contest. Then Eddie will be ready to talk. On Thursday, Oldfield and Maier are to have another conference and the two will definitely settle at that time the details of the important bargain. It looks as if Oldfield will close the deal as soon as he returns from a two days' tour around the Kite track.

This morning Oldfield leaves in his Prince Henry Benz for San Diego. He will drive down the coast route and return over the inland roads. He is already practicing for the big contest which may mean so much to the man who has thrilled thousands on road and track.

POLE THROWS DUTCH.

KANSAS CITY, April 9.—[By A. P. Night Wire.] Stanislaus Zbyszko, the Polish wrestler, defeated Ernest Koch, the German, in straight falls here tonight. The Pole gained the first fall in 37 minutes 36 seconds, with a half-Nelson and crotch hold, and the second in 12 minutes 50 seconds, with a full-Nelson and crotch.

HOW THE BOXERS ARE COMPARED.

Morrow's Measurements.		Fagan's Measurements.
158 lbs.	weight	158 lbs.
5ft. 10in.	height	5ft. 9in.
74in.	reach	72in.
16in.	neck	14in.
39in.	chest (con.)	39½in.
41½in.	chest (ex.)	42in.
31½in.	waist	31in.
11½in.	right forearm	12in.
12in.	right upper arm (down)	13½in.
13in.	right upper arm (up)	14in.
19½in.	right thigh	21½in.
14½in.	right calf	14½in.
7in.	wrist	7in.
8½in.	ankle	8½in.

SWIGGETT MISSED.

Without Distance Star Phoenix High Meets Defeat at Hands of Tempe.

The first annual interscholastic conference meet, which was held on the campus of the University of Arizona at Tucson last Saturday, was won by Tempe High School, with Phoenix a close second.

Phoenix was greatly handicapped by the loss of Charles Swiggett, who was a sure winner in the two-mile, mile and 880. In all the early season meets, Swiggett ran away from the field in his events, but after entering U.S.C. he confined his efforts to the two-mile run.

Joe Comer, who was in from the "New State" at the time of the big meet and who was nosed out in the low hurdles by the fast trio, Donahue, Kelly and Smithson, won both the low and high hurdles in the Arizona interscholastic.

FIGHTER'S CONDITION SERIOUS.

CLEVELAND, April 9.—[By A. P. Night Wire.] "Fighting Mungie," (Louis Margolian,) of Cleveland, who collapsed in the sixth round of his fight with Joe Goldberg of Syracuse here last night, was still unconscious today, although it was stated at the hospital that he would recover.

RELEASES.

ST. LOUIS, April 9.—[By A. P. Night Wire.] The St. Louis American League team released today Pitcher Milton Wolfgang and First Baseman Miller to the Lowe (Mass.) team.

For Experience.

MACK SENDS GIPE AND BONNER TO BUSH LEAGUE.

[BY DIRECT WIRE TO THE TIMES.]

PHILADELPHIA, April 9.—[Exclusive Dispatch.] Connie Mack, manager of the Athletics, this morning dispatched two of his young pitchers to the slower set for more experience but he kept a rope on the Athletes for he thinks they will both make good pitchers.

The departed are Alva Gipe of Los Angeles and Jim Bonner of the Spokane (Wash.) team of the Northwestern League. Both of the men were shipped to New Orleans by Manager Mack to Manager Charles Frank of that club.

The pitchers will be worked in turn in the Southern League, whereas they could get but little pitching experience if they remained with the Champions.

Both Gipe and Bonner are six-footers and should hold their own in the Southern League. Gipe weighs 200 pounds and with a little more experience, he being only 21, he ought to walk back into the fast set a star pitcher.

Boxing.

MIDDLEWEIGHTS READY TO FIGHT

Morrow and Fagan in Pink of Condition.

Bout Promises to Be Fast One for Class.

Wolgast, Rivers and Conley in Limelight.

BY R. A. WYNNE.

Two clean-cut, powerful young men at the very crisis of their careers as professional boxers will meet Saturday afternoon at Vernon in the third round of the middleweight elimination tournament, which Promoter McCarey is now conducting.

Howard Morrow, a tall, lanky young man, with a clear eye and a powerful wallop in either hand, and backed by the advice and guidance of Tommy Ryan, one of the best judges of boxers in the country, will meet Bert Fagan of Los Angeles, a sturdy two-handed fighter, who has already earned an enviable reputation as a boxer.

Morrow is training at Vernon, under the tutelage of Tommy Ryan, and has been working like a Trojan to condition himself for the battle.

Fagan is at Venice, and has been working day and night to perfect his attack and defense, and has had the advice of Joe Levy and the active training advice of Joe Rivers, the great little Mexican fighter.

With three rounds of the elimination tourney already fought out, and nothing decisive as yet displayed in the way of championship form, the two men who will meet Saturday realize that a flash of genuine "class" will land them in the actual running for the world's middleweight championship.

MORROW LOOKS BEST.

According to the performances of the two men Morrow has shown the most class, as he has met the better men and has not been defeated. On the other hand Fagan, who has not met as famous or as classy men as Morrow, has an astonishing long record of winnings by the knockout punch; the very thing that is so eagerly sought after in the present series.

Taking the following schedule of the best ten fights in which Morrow and Fagan have participated, a good idea of the relative ability of the two men can be gained:

MORROW.		
Ed McGeorty	10 rds.	N.D.
Jack Dillon	8 rds.	N.D.
Jack Twin Sullivan	10 rds.	N.D.
Jimmy Clabby	10 rds.	N.D.
Jack Ryan	8 rds.	W.
Kid Broad	8 rds.	W.
Hugh Ross	10 rds.	K.O.
Tommy Quill	10 rds.	N.D.
Larry English	10 rds.	N.D.
Jack Drumgold	2 rds.	K.O.
FAGAN.		
Kid George	4 rds.	K.O.
Rufus Williams	3 rds.	K.O.
George Peterson	5 rds.	K.O.
Brick Burgess	— rds.	W.
Walter Coffey	6 rds.	W.
Fritz Holland	6 rds.	N.D.
Montana Dan Sullivan	6 rds.	N.D.
Willie Carter	3 rds.	K.O.
Gus Miller	3 rds.	K.O.
Roy Clark	3 rds.	K.O.

In his training stunts Morrow, in addition to Tommy Ryan, has been using Bob Stark, Fred Ernest, Louis Reese, Battling Chico and Babe Davis. The smaller boys were used to develop speed, and they waded into the big young man with a vengeance. Morrow has displayed great speed and a powerful punch, and if Ryan's opinion is to be taken he will eventually wear the title of middleweight champion of the world.

Fagan has been using Bill Hoyt and Solly Burns in his workouts, and the whole-hearted manner in which he has waded into his sparring partners is taken as a good omen as to his prospects in the contest Saturday.

Three six-round contests have been arranged as the preliminaries to the big contest Saturday. Battling Chico, the diminutive whirlwind, will meet Young Pico, a sturdy and fast boy, at 116 pounds at 10 o'clock in the morning. Bobby Monroe will meet Babe Davis of Denver at 128 pounds at 10 o'clock and Bob Graham will fight it out with Jack Barry at 158 pounds. This will give a total of 38 rounds of fast milling for the afternoon.

CONLEY IN LIGHT.

Frankie Conley is again coming into the limelight. The public has always liked this game little fellow and during the recent excitement about Joe Mandot coming here to meet Rivers, they realized that Conley is about the only little boy who has ever decisively defeated the "Ninilist" from New Orleans.

Tom Jones, who is managing Conley, is back in town and yesterday he issued a defi to Battling Nelson, Owen Moran, Abe Attell or Jack White for a contest. Jones says that Conley will meet Moran, Nelson, or Attell at catch weights and will meet White at 122 pounds at 10 o'clock in the morning.

"Conley has had a nice rest since his last contest," said Jones yesterday, "and this is exactly what he has needed. He had been fighting too much and had been overtrained. Now he has had his well-earned rest of a month or so and is in the best condition of his life. He is a popular card in Los Angeles and other places and as Moran, Nelson and Attell are anxious to come here for contests, Frankie will take them on at their own weights.

"McCarey has talked some of putting Conley on with Jack White, April 27, and Conley will be ready for the contest and anxious to take Jack on."

RIVERS AND WOLGAST.

There seems to be a misunderstanding as to whether Ad Wolgast and Joe Rivers are permitted, under the articles of agreement to engage in a boxing contest before they appear in the arena at Vernon, July Fourth, in the big contest. Wolgast has stated that he will engage in one or two short bouts to find out how good he is and that there is no string that

(Continued on Second Page.)

Big Affair.

COAST PREPS TO STRIVE IN NORTH.

STANFORD INVITATION TRACK MEET SATURDAY.

High School Athletes From Coast States to Meet in Competition for Numerous Trophies—Southern Boys Will Be Pressed Hard for Prizes They Won Last Year.

[Special Correspondence of The Times.]

STANFORD UNIVERSITY, April 7.—Next Saturday will be a big day on the Stanford campus for High School students. The seventh annual invitation track meet for preps is to be pulled off, and, as usual, preparations are being made for an invasion of the "farm" by about 200 lads, who will gather to exhibit their prowess against the pick of Coast high school trackesters and field artists.

Last year nearly all the important trophies were captured by athletes from Southern California. However, this year the North is prepared to give more stubborn resistance than was shown last year, and if the southern boys again succeed in turning the trick they will deserve twice as much credit as was theirs last year.

Palo Alto High looks like a winner of the team championship, unless one of the big high schools in the South can send North a team that is as good as the one Los Angeles High sent North last year, which included "Mickey" McClure, Edwin Stanton, Don Dawson and other boys of unusual ability, who have since been assimilated by the colleges and universities. The "Pally" boys easily won first place among the northern high schools in the big northern high school meet last Saturday, scoring twice as many points as their nearest competitor.

The performances of Fred Kelly, representing Orange High School, last year, are not likely to be equalled this year, as there is nobody of his caliber in sight. His feat of taking second place in the team competition was a sensation. He carried away three trophies.

If Los Angeles High comes north to defend its title to the relay cup, it will be up against fierce strife. San Jose High, which has two legs on the trophy, has a strong team this year, and Palo Alto High and Oakland also intend to make a special bid for this prize, which, next to the team cup, is the most coveted of the numerous pieces of silverware.

According to the entries that have been received, in addition to many northern high schools and schools in the San Joaquin Valley and Southern California being represented, athletes from Portland, Seattle, Ogden, Salt Lake City and other places in the Coast States are to participate in the meet. It is expected that about 200 boys will take part.

The visitors are to be housed at the various fraternity houses and in the men's dormitories. Saturday night a vaudeville entertainment will be given in their honor, during which the trophies will be presented.

By an Expert.

SLOW START AID IN MARATHONS.

HOW TO WIN SUCCESS IN THE DISTANCE RACES.

English Runner Tells of His Experience and Gives Valuable Advice Which Will Help Foot Racers in The Times Modified Marathon.

England, which prides itself on the excellence of its Marathon runners, has discovered two or three especially good ones, and the London sporting gossipers are making much of their chances against the world's best at the Olympiad in Sweden this summer, says a New York writer.

Who they are and what they have done is a mystery right now, but the experts have promised to let us in on the secret before long.

Harry Green, winner of the last Polytechnic harriers' Marathon, has given a sackful of advice to his fellow countrymen as to how to run a twenty-six-mile race. He says that a man must start slowly and gradually improve the pace when warmed up.

To show that any athlete can run the distance without exerting himself and become a champion, Green tells of how he went into runs of from seven to ten miles for nearly a month, varying this with long walks up to forty miles, in preparation, for his last victory. When fairly fit he indulged in long, steady runs of three to four hours, paying no attention to the distance covered.

Following this he indulged in three long runs, which was virtually at racing pace. The distances run were twenty-two miles, twenty-three miles and seventeen miles. In the first he set out at the rate of six minutes, fifteen seconds per mile for the first ten miles, and made no effort to get inside six minutes per mile until he had gone seventeen miles, from which stage he was running about five seconds inside of six minutes, and the entire journey worked out at about six minutes per mile.

In the twenty-four-mile run Henry adopted a similar plan—a slow start—and put up a better relative performance.

"I did not do well at seventeen miles," he said recently, "when, contrary to my trainer's advice, I tried the experiment of starting faster, with the result that I was fairly 'done' at fifteen miles. I attempted to do twenty miles in two hours and one minute in a Marathon race, but was content to average between six minutes and fifteen seconds for the first few miles.

"The pointer I want to bring out is that I took my final meal about two hours before the race and nothing during it. The eats, by the way, consisted of roast beef, greens and potatoes, with a little milk pudding. As to my footwear, I wore rubber-soled canvas shoes and natural wool socks. Also wide elastic bands around the ankles and turned down the top of my socks over the shoes, so as to keep the dust out."

OUTFIELDER SOLD.

CHICAGO, April 9.—[By A. P. Night Wire.] Roland Barrows, an outfielder procured from the Lowell (Mass.) club, was sold today to Jersey City by the Chicago Americans.

Society Brand Clothes

ARE SUPERFINE QUALITY AND SUPER SMART STYLE, DESIGNED FOR AMERICANS WHO KNOW WHAT'S WHAT IN CLOTHES

$20 to $35

SOLE AGENTS

Scott Bros

425-427 SOUTH SPRING ST.

STYLISH BLUE SERGES $15

RAIN PREVENTS GAME.

(Continued from First Page.)

dungeon he hurriedly sent for some of the ball players to identify him and prove that he was not the man wanted. Whalen went to the jail but could not identify Shine. Roy Brashaar did not know him either.

Finally after the joke had been carried along for an hour or two Shine was released with instructions to be very careful. When he got out of the door he grabbed his hat in his hand and taking the middle of the street ran as fast as he could to the hotel to let all the citizens know he was not a bad man.

When he got after Whalen for failing to recognize him in jail Whalen replied that Shine was so scared and so white with fear that he thought Shine was a white man. The next day Shine boarded the 10 o'clock car for the ball park for fear he would be grabbed again for some crime he knew nothing of. The boys had a big lot of fun at his expense on the trip.

THREE PITCHERS OUT.

"This Sacramento team is a very good one," declared Patterson yesterday in a fanning bee, "and it will win a lot of games this year. Of course we beat them but we figured to.

"Their three good pitchers are not in shape yet, and that may have had something to do with it. Byram and Fitzgerald have sore arms and Baum has the tonsilitis, but Arellanes is in good shape. We beat 'em, however, because we played fine ball. We had but one error in six games and you can't beat that kind of playing.

"The crowds are better there now than last year and we had a good opening bunch and a good Sunday crowd, that is for Sacramento."

BAYLESS LOOKS GOOD.

"Bayless looks mighty good to us," remarked one of the Vernon players yesterday, "for he is a strong hitter, a good waiter for balls and a real fielder. He showed as a high-class player on the trip."

Gillette to Lead.

POMONA ELECTS TRACK CAPTAIN.

STAR QUARTER MILER TO BE HEAD OF TRACK SQUAD.

Has Tied Coast Record in Four Forty and Is Considered Best Man on Coast Today—Will Be Sent to Olympic Tryouts Next Month in the North.

Lawrence Gillette, the crack quarter-miler of Pomona College, was elected track captain for next season by his team mates at a meeting held last week. The only other man up for consideration was Clifton Barnes, the pole vaulter and weight man, but since the track men have the best chance to work with the members of a team, Gillette was the choice.

Gillette started his career as an athlete in the Bonita High School six years ago. While in prep school ranks he was an all-round point winner for his school scoring from twenty to thirty points in every meet he entered. During this time the quarter mile was the best race, as it is today and he ran it in 53 seconds flat.

On coming to Pomona as a peagreen freshman, he was chosen by Coach Stanton as the best man to send against the famous Waldo Throop of U.S.C. After a hard season of training it was found that Stanton's judgment was correct, for in the last meet of the year Gillette won from the hitherto unbeaten Throop in the 220. During the time that he was running the 100 and the 220 for Pomona, he was also running the last lap of the relay in each meet, and it was soon found that the 440 was his particular race. This season Stanton switched his star to the quarter, and he has made good every time out. He ran against Todd of California on Alumni Field at Claremont in 50 seconds flat, trying the coast record for the distance. Later, while in the North, he clipped off 50 3-5 seconds on the difficult Berkeley oval.

Coach Stanton can see no reason why a runner who has the caliber of Gillette should not have a chance to run against the best in the country, so the Pomona sprinter will be entered in the Olympic try-out, which will be held in San Francisco next month. What Gillette will do out of season is a matter for conjecture, but the man whogets the chance to run in the East in preference to him, will have to go under even time, or no faith can ever be placed in dope again.

JOHNSON AND LANGFORD.

CHICAGO, April 9.—[By A. P. Night Wire.] A New York syndicate yesterday offered Jack Johnson $25,000 to fight Sam Langford ten rounds in a ball park in that city the latter part of May. Johnson replied he would accept the offer, provided he might have the privilege of taking 50 per cent. of the gross receipts in lieu of the $25,000.

LORD, FIELD CAPTAIN.

CHICAGO, April 9.—[By A. P. Night Wire.] Harry Lord, third baseman, was appointed today field captain of the Chicago Americans.

New Reduced Net Prices for users of UNITED STATES TIRES

CONSUMERS' PRICES

Plain Tread, Clincher, Quick Detachable or Dunlop

SIZE	CASING	TUBE
32x3½	$21.70	$4.65
34x4	33.60	6.40
36x4	35.80	6.70
36x4½	45.20	8.30
36x5	55.50	9.70

This price reduction on America's *leading* brand of tires is much more significant than may appear on the surface.

The motorist could well afford to pay the former prices for tires made as *only* United States Tires are made. For our well known method of combining the best features of four famous brands in one *superior* grade of tire practically puts United States Tires in a class by themselves.

Therefore the important feature of this announcement is not the mere price reduction on *tires* but the price reduction on tires of the *United States* kind.

Here are three immensely important facts about United States Tires

The First Fact

United States Tires are made by a co-operative method that is unique in automobile tire manufacturing.

In four of the largest and best equipped tire factories in the world four corps of tire specialists are working *as a unit* to give to the motorist, in United States Tires, the highest grade tire, their *combined skill* can produce.

It is precisely as if the motorist, desiring an ideal tire, should contract with four leading tire manufacturers to build a tire that would actually combine every element of strength and every secret of manufacture known to the four companies.

The Second Fact

You can buy United States Tires in any style you prefer — Dunlop (straight side,) Quick Detachable and Clincher, Four different treads — Plain, Bailey, Nobby, and Chain.

If you are convinced that a certain style of fastening or tread can best meet your requirements, you cannot only get it in a United States tire, but—what is far more important—you can get it in a tire which is made as *only* United States Tires are made.

Style is a matter of fancy; but *satisfactory service* is a matter of quality.

The Third Fact

It costs no more to buy these four-factory-method tires than you are asked to pay for other kinds.

This opportunity to secure *extra value without extra cost* will appeal to motorists who are wedded to no other tire but the most *economical* tire it is possible to buy.

There is every reason why

United States Tires

should be your positive choice for the season of 1912

America's Predominant Tires

SOLD EVERYWHERE

UNITED STATES TIRE COMPANY, NEW YORK

Read the full-page ad—"WHY NOT TRY THEM"—in this week's Saturday Evening Post.

MIDDLEWEIGHTS READY.

(Continued from First Page.)

will hinder him from fighting. Levy, manager for Rivers, states that both had agreed not to fight before Independence Day and that if Wolgast engages in any contest, Rivers will immediately proceed to take on all of the matches he can arrange and garner the elusive dollars.

It would be very foolish for Wolgast to enter the ring with the Mexican wild cat without at first ascertaining whether he had fully recovered from his operation. Ad is not a TIPO in these matters and when he says that he will first find out whether he has "come back" or not, it can be taken as a surety that he will cannily engage in several light bouts during the next two months.

Tommy McFarland, a lightweight from San Francisco, arrived at fight headquarters yesterday and immediately issued a sweeping challenge to every lightweight in sight. He has met Louis Rees three times, getting a draw twice and losing the third time. He would like to get Kid Dalton or Louis Rees and will concede everything in sight to get a whack at either of them.

Johnny Monroe, a crack little 118-pound boy, has come out with a challenge to the winner of the Battling Chico and Young Pico contest.

MOREING QUITS BASEBALL.

STOCKTON, April 9.—[By A. P. Night Wire.] Cy Moreing announced yesterday that he has quit baseball forever. This decision followed the securing of Tom Hackett, Moreing's catcher, by the New York Americans. Moreing now says he planned going into baseball this year merely to help Hackett. Now that Hackett has been profitably placed he says he has no further interest in baseball. Hackett lost caste by coming to Moreing in the days of outlaw ball and Moreing felt in duty bound to stay by him.

WEBSTER'S NEW ILLUSTRATED DICTIONARY COUPON

April 10, 1912.

Six Coupons of Consecutive Date Constitute a Set

Cut out the above coupon, with five others of consecutive dates, and present them at this office, with the expense bonus amount herein and opposite any style of Dictionary selected (which covers the items of the cost of paper, engraving, press work, binding, clerk hire and other necessary EXPENSE items), and receive your choice of these three books:

The $4.00 WEBSTER'S New Illustrated DICTIONARY	(Like illustration in advertisement elsewhere in this issue) is bound in full Limp Leather, flexible, stamped in gold on back and sides, printed on Bible paper, with red edges and corners rounded; beautiful, strong, durable. Besides the general contents as described elsewhere there are maps and over 600 subjects beautifully illustrated by three-color plates, numerous subjects by monotone, 16 pages of valuable charts in two colors, and the late United States Census. Present at this office six consecutive Dictionary Coupons and the Expense Bonus of 98c
The $2.00 WEBSTER'S New Illustrated DICTIONARY	It is exactly the same as the $4.00 book, except in the style of binding — which is in half leather, with gilt with square corners, six Consecutive Coupons and the Expense Bonus of..... 81c
The $2.00 WEBSTER'S New Illustrated DICTIONARY	Is in plain cloth binding, stamped in gold and black; has same paper, same illustrations, but all of the colored plates and charts are omitted. SIX Consecutive Coupons and the Expense Bonus of... 48c

Any Book by Mail, 22c Extra for Postage.

The Bootery Smart Shoes for Women 432 BROADWAY

$10 Watches Montgomery Bros., Jewelers, 4th & Broadway.

Home Building Profits

Investigate Home Building as an investment for large or small sums, and you cannot fail to be impressed with the exceptional opportunities it offers for big profits.

Co-Operative Home Building

The Home Building business is the best business you could put your money into, and our co-operative building plan offers you the same opportunity for profit with absolute safety that the capitalist enjoys.

The Protection

The security for all money invested is first mortgages on good real estate and homes. There is nothing better or safer.

The Profits

The profits of the business are made from the sale of "extra value" homes built the "Commonwealth Way." The purchase of building material in large quantities for best cash discount and the handling of every part of the work of home building through our executive, construction and sales departments at the minimum cost.

Advantages of Co-Operative Investment

Through the combining of a great many small sums into one large building fund the money of all Commonwealth shareholders earns a profit only possible where big capital is employed.

Guaranteeing the Future

Begin thinking seriously of the future—the unproductive period of your life, while you are yet in your prime. Put your money into Commonwealth Home Builders shares, they are profitable and safe. Shares now selling at 30 cents. Decide how much you can spare each month and then buy your shares for 10% down and 5% each month. By assuming a monthly savings obligation you will save much more money in a year than if you waited until you had it over each month for then it would not go into the savings account very often same as in the past.

Write or call for booklet and our "Commonwealth" monthly, it will set you thinking.

Commonwealth Home Builders

212 Union Oil Building

Home Phone 10833. Sunset, Main 8487.

Welcome Tidings

For Your Friends and Kinsmen in the Old Home

A PREMIUM AND A PRIZE

Los Angeles Times

40-Page

Illustrated Weekly,

The Unique Magazine of the Sensuous Southwest

How You Can Secure it FREE

(See list of rich CONTENTS printed below.)

As a means of affording residents of Los Angeles and Southern California an opportunity to promote and exploit this Southwest Pacific land, and to keep their friends in the Middle West and East, as well as beyond seas, informed regarding the unequaled climate, wondrous beauty and remarkable growth and prosperity of this favored section, The Times will mail a separate free copy of its Illustrated Weekly, ON CONTRACT, FOR SIX MONTHS, postpaid, to any address in the United States, for every yearly subscription to the Daily and Sunday Times, costing $9, the cash payments to be made quarterly in advance.

This high-class, intensely-interesting, carefully-edited California Weekly Magazine is under the editorial direction of Harrison Gray Otis, and is devoted to the development of California and the pregnant Southwest, to the exploitation of their marvelous natural resources and the word-painting of their wonders and beauties. Popular descriptive sketches, solid articles strong in fact, statement and information; brilliant editorials; correspondence, poetry and pictures; the Home, the Garden, the Farm and the Range. Californian in tone and color; Southwestern in scope and character, with the flavor of the land and of the sea, the mountains, slopes, valleys and plains of the "Land of Heart's Desire." Foremost as a vehicle for the needs of prospective home-seekers on the Pacific side, supplying reliable information to all inquirers and to those abroad having kin beyond the Rockies.

Each issue (and there are twenty-six of them in six months) is the equal of a 50-cent book. Sample copies sent on request. Subscription price, $2.50 a year, postpaid.

Spread the Alluring Story of Happy, Sun-Kissed California Del Sur.

TWO REVISED OFFERS

FIRST OFFER: Remit $2.25 to The Times-Mirror Company, Times Building, Los Angeles, Cal., for the first quarterly payment on a contract for one year's subscription to the Daily and Sunday Times, including the Illustrated Weekly, delivered to your home or office, or sent by mail, an EXTRA COPY, FREE, of this

Surpassing, Incomparable Weekly Magazine

Will be sent for six months, by mail only, to any given address, upon your order.

SECOND OFFER: Or, with a full year's subscription and $4.50 paid in advance, an EXTRA COPY of the Illustrated Weekly will be sent, FREE, for 12 months.

These offers held good for a limited time, but are not made in connection with any other Times Premium.

(Use this coupon)

To The Times-Mirror Company, Times Building, Los Angeles, Cal.:

Mail an EXTRA COPY of the Illustrated Weekly, FREE, for six months, to.....

and also deliver the Daily and Sunday Times, including the regular Illustrated Weekly, for one year, to.....

.....

The first quarterly payment, $2.25, is herewith. This order coupled with your offer, is to be construed as a year's contract between us.

NOTE: Where a full year is paid in advance, $6.50 cash, the Weekly goes free for 12 months. In such cases change the terms of the coupon accordingly.

.....

Whiting Wrecking Co. See Us Last

415 E. NINTH ST.

Of Course Mr. Wad Would Much Rather Go to a Ball Game With a Chicken at That!

Good One Passed On.

GUS FISHER BOUGHT BY NEW YORK AMERICAN TEAM

[BY DIRECT WIRE TO THE TIMES.]

CLEVELAND, April 9.—[Exclusive Dispatch.] Gus Fisher, once the popular catcher of the Portland team, who went east two years ago to work for the Cleveland team of the American League, was sold yesterday by Cleveland to the New York American League Club. Gus was one of the good men of the Coast League, and his friends will be glad to hear that he will have a chance in the metropolis. He will be under Harry Wolverton.

Last season for Cleveland he caught in fifty-eight games for a fielding percentage of .956. His weakness was on passed balls. Part of the time he played in the outfield, and in seventy games he hit .261, which is very fair for the big league against such good ones as Walsh, Johnson, Bender and Plank.

Fisher had remarkably good luck on the Coast, and went east highly recommended by the Cleveland scout. He made good, and was kept on the team as the regular catcher.

Gus Fisher,

Former Portland catcher sold yesterday by the Cleveland team to the New York Americans.

NATIONAL TENNIS SCHEDULE.

Championship Matches Scattered from June to September—One Forty Fixtures in All.

[BY A. P. NIGHT WIRE TO THE TIMES.]

NEW YORK, April 9.—After more than two weeks' work straightening out conflicting applications for dates, the United States National Lawn Tennis Association made public tonight a list of 140 fixtures for the season. The national championships are set as follows:

June 10—Women championships and mixed doubles championships at the Philadelphia Cricket Club courts, St. Martin, Pa.

June 22—Clay court championships at the Pittsburgh Athletic Club courts, Pittsburgh, Pa.

August 19—National championships in singles, doubles and interscholastic doubles at the Newport Club courts, Newport, R. I.

September 4—Intercollegiate championships at Merion Cricket court, Haverford, Pa.

Big Factory Man.

HUMPAGE, BIG THOMAS MAN HERE TO MAKE CHANGES.

BY BERT. C. SMITH.

R. HUMPAGE, president and general manager of the E. R. Thomas Motor Car Company, is in this city for a brief stay and will establish a branch for his Thomas cars before he leaves. He is the live wire from Buffalo, where he attained national reputation for the manner in which he muzzled the strike at the Thomas plant two years ago. When the entire working force walked out, and demanded what Humpage believed was an unreasonable minimum, Humpage refused to yield and became a stand-patter. He won the battle for an open shop and the Thomas factory has been unconcerned by waiting delegates or labor-agitators alike.

Mr. Humpage is taking in the situation for a motor mart in the east. He says they are superfine and he is more than pleased with what he has seen for his factory. He says that business this year is meeting with wonderful success in the East and Middle West and he is sure that there is much more business here for him if the effort is made this season. Ever since the Thomas was driven around the world there has been a great demand for the cars from tourists. The Thomas will go anywhere and will do anything according to Humpage and the records show that he is right.

"You have a great country here," said Humpage yesterday. "It is hard for me to break away. There is so much in sight that I am satisfied that we will be in line ere long as one of the leading high-priced agencies in this section. Our cars are right. The Thomas has made good in the East and Middle West and is soon to be far better known in the West.

"This car sells itself because of its value for any kind of work. The Thomas factory is prepared for a large output. Our working force was never in better shape. We are not dictated to by walking delegates or labor-union bosses. Since our signal victory in the strike which threatened us we have had no trouble and our men have been contented.

"For my part I believe in givin- the workingman a chance to better himself. We employ the best workmen we can find, the most skillful engineers in the market, the best designers the automobile industry knows, and as a result we are turning out a line of cars that suit the public and we are meeting with remarkable success in our factory, where the output is to be larger than ever this year."

BASEBALL RESULTS.

At Philadelphia—Nationals, 10; Athletics, 5.

At Cincinnati—Cincinnati Nationals, 7; Detroit Americans, 4.

At Washington—Washington American, 1; Brooklyn Nationals, 0.

At Toledo—Toledo, 9; New York Americans, 6.

At New York—Newark, 2; New York Nationals, 6.

At Des Moines—Des Moines, 2; Chicago Americans, second team, 1.

At Kansas—Americans, 2; Harvard, 6.

At Indianapolis—Indianapolis, 1; Cleveland Americans, 2.

At Chattanooga—Chattanooga, 8; St. Louis Americans, second team, 0.

At St. Joseph—Pittsburgh, 9; St. Joseph, 1.

At Baltimore—Baltimore, 6; Philadelphia Americans, second team, 0.

GILL PROVES FIND.

The greatest find of the season for Polytechnic High School is Al Gill, the crack first baseman, who hails from the east end. Gill is a heavy man batter and is fast on the bags. He has developed wonderfully under Webster and there is little doubt that games with Los Angeles High and Manual Arts will be arranged at an early date; but reports from the foothill camp give the impression that Hollywood has it on the other city high schools.

OFFER TO PACKY AND MATT WELLS.

[BY A. P. NIGHT WIRE TO THE TIMES.]

CHICAGO (Ill.) April 9.—Packey MacFarland received today an offer of a $10,000 guarantee to fight Matt Wells, British lightweight champion in Madison Square Garden, New York, April 23.

MacFarland has the privilege of accepting the cash guarantee or taking 25 per cent. of the gate receipts and 25 per cent. of the moving picture receipts.

HAMMER THROW BARRED.

SAN FRANCISCO, April 8.—[By A. P. Night Wire.] Believing that the hammer throw in athletics is dangerous, the board of governors of the academic athletic league, which controls high school competitions, has decided to eliminate the event. The action was prompted by the narrow escape of a spectator at a meet on California Field Saturday when the hammer barely missed a man's head.

CHESS NOTES.

Recognizing the high value of the game of chess in mental training and as a means of cultivated recreation, Assistant Secretary B. A. Small of the Los Angeles Y.M.C.A. has donated a set of gold, silver and bronze medals as trophies to be awarded the winners of a chess correspondence tournament between members of the various Y.M.C.A. organizations in California. The plan was discussed with several visiting secretaries at the recent convention in Pasadena, all of whom endorsed it and offered their assistance in the home organizations.

The tournament is open to all members of California Young Men's Christian Associations, who will compete with each other in individual games by postal card. No entry fee is required, but the names of intending competitors should be entered with the tourney conductor, C. F. Pierce, at Los Angeles Y.M.C.A., before May 1, at which time the contest will be started. The entrants will be grouped into sections of about ten each, according to the number finally received, these groups being formed of geographical neighbors, as far as possible. Members of a section will play one game against every competitor in the section, and winners of the highest scores in the sections will play a final round to establish the tournament winner.

Bronze medals will be given the section winners, and a gold medal will reward the tournament winner; while a third trophy, a silver medal, will attest the skill of the winner of the best game played in the tournament, whether in first or final rounds. This game will be chosen by the referee, J. W. de Arman of Pasadena, from those submitted for the prize by the players, each of whom will have the right to enter one of his games. This trophy enables every competitor to strive for a prize through every game, even though his wins may be few. In the first Southern California correspondence tournament, played some years ago, a competitor who won only a single game was awarded by the champion of the United States the distinction of making it the best of the contest and that best consisted of a single overwhelming combination.

Rules of the Pillsbury National Correspondence Chess Association and the American chess code will govern the contest, any disputes or doubts arising between players being decided by the referee, who is now acting in the same capacity to the entire satisfaction of competitors in the second, third and fourth Southern California tournaments, and who will award the game prizes in the Los Angeles checkmate tournament. The players of different organizations will be brought together at convenient dates for friendly team contests across the board, if such fraternal visits can be arranged.

Additional entries for the fourth Southern California correspondence tournament have been received from C. R. Davis, San Diego; V. Asher, Redlands; C. H. Lemberger, Craftonville; F. S. Hafford, G. H. Spooner and C. M. Thompson, Los Angeles, and P. R. Ruth, Alhambra.

The match between Rev. E. B. Adams and A. G. Pearsall for the Stoush trophy, at the Cabrillo Club, stands at present in favor of Adams by two games to nothing, with one drawn. The winner must acquire five games, draws not counting.

BIG LEAGUE UMPIRES.

President Ban Johnson Announces Opening Arbitrators and Gives Sheridan New Job.

CHICAGO, April 9.—[Exclusive Dispatch.] President B. B. Johnson of the American League today announced the assignment of umpires for the opening games on Thursday. Evans and Egan are paired for White Sox Park, with Perrine and Dineen at Cleveland, Connolly and Hart at New York, and O'Loughlin and Westervelt at Philadelphia.

Umpire Frank Perrine and former Umpire Jack Sheridan reported to the league head today immediately after their arrival froh California, where they had passed the winter.

Sheridan is not included in the opening assignments and according to present plans will do no umpiring, but will act in a confidential capacity for President Johnson. The latter was unable today to think of a title which would fit the veteran arbitrator's present duties.

Sheridan will travel about the country as occasion demands and will help the new men. From time to time he will take "scouting" trips into the minor leagues in search of promising new material in the arbitrating line.

RIVERSIDE WOMAN'S CLUB CHAMPIONSHIP.

The qualifying round for the club championship was played off by the women golfers of the Victoria Golf Club on Monday, all players starting from scratch.

Mrs. Harry Kearne, the holder of the title, and Mrs. Martin Chase tied for first place with 110; Mrs. Howe, wife of Dr. E. B. Howe, coming second with 112.

Weather permitting, the first and second rounds will be played off today and tomorrow, and there is little doubt that the ultimate struggle will be between Mrs. Chase and Mrs. Kearne.

The mixed foursomes scheduled for today have been postponed one week on account of yesterday's heavy rains.

Beavers in 'Frisco.

M'CREDIE TRIED TO GET MAGGERT--OTHER GOSSIP.

[BY DIRECT WIRE TO THE TIMES.]

SAN FRANCISCO, April 9.—[Exclusive Dispatch.] "You can't judge 'em on their form in the first series."

So says Walter McCredie of Portland, winner of pennants, who is conceded to be a wise and far-seeing baseball manager. And, though Walter was explaining the poor showing of his champions at Los Angeles last week with these words, Seal fans will find some solace in them for the six drubbings administered their pets by the Oaks.

Now, you could hardly call Walter McCredie an optimist. Sour and stern, Walt comes much nearer being a pessimist. But he's not at all worried over the bad start made by his Beavers.

"They'll get to going soon and hit the pace that will carry them to the top," he says. "It's a good ball club and will run true to form when it strikes its stride."

McCredie and his champions came up from the South yesterday for their series with the Oaks this week.

Bancroft, who is playing short, made a big hit with McCredie by his work in the Los Angeles series, and Walter predicts this lad will be the leading short-patcher in the league if he keeps up the pace he set.

Walt is also sweet on Howley, his new backstop. The Portland boss already rates Howley with the best of the catchers he has sent to the big league in recent years.

McCredie says he has no show of getting Harl Maggert, the former Oakland outfielder, now with the Philadelphia Americans. When it was reported several weeks ago that Connie Mack intended to dispose of Maggert, McCredie opened negotiations for the hard-hitting outfielder. But Mack refused to cut the strings on Maggert, and, according to the latest report, intends to keep him.

President A. T. Baum intends to let Umpires Hildebrand and Casey work together for the entire three weeks that the Beavers play on their own lot, opening next week against the Seals. Casey's home is in Portland, and the Coast League head figures on getting his umpires a stay at home for a stretch whenever it is possible.

J. Cal Ewing's attention has been called to the wagering that has taken place on ball games in this city so early in the season, and he intends to stamp out that evil right off the reel. Ewing has started an investigation, and if he finds any evidence of big bets being made on the grounds, he will cause arrests and press prosecution.

Art Krueger will likely get back in center field after several days on the hospital list, with an injured leg. He was in uniform today and trotted about like a 2-year-old. The German has taken off a deal of weight since last season and looks fit and ready.

Speck Harkness is the pitcher that McCredie has slated to pitch the game tomorrow and Harry Ables will likely be on the opposing side.

Too Much Water.

TRIAL MARATHON SPIN CALLED OFF FOR TODAY.

BY OWEN R. BIRD.

THERE will be no trial spin this afternoon of the Times Modified Marathon runners, owing to the muddy condition of the roads after the rains of yesterday, and as the weather man says there will be showers this afternoon as well, it was thought best to call the work off today. It would be asking too much of the runners to send them over twelve miles of muddy road with the race only a week and a half away. If the windows of heaven stay closed up after tomorrow, and the roads dry up, the runners may be taken around Friday of this week, or Monday of next, that is if any of them want to limber up at this time.

A goodly number of the contestants were scheduled to cover the course this afternoon with the directors, but will have to content themselves with a little indoor work. Al Gregg and George Haggart of the Los Angeles Athletic Club were going to work up a little team work in the matter of pacing, others were Sky Eagle and Judson Cabay, the two Indian runners. Besides several of the National Guard runners were going to work at the same time, so there would have been quite a little excitement.

Yesterday, Secretary Eling devoted most of his time in finishing the details in regard to the checking stations on the course. Each captain selected is to choose his own men, and turn their names in not later than Friday night to the sporting desk of The Times.

The checking captains are: Fay Halbriter, Les Henry, Art Coover, Maurice Hartman, S. D. Tipton, Dal Jeffries, Mr. Fitzpatrick and Ralph Noble at the finish. Noble will be assisted by Harry Chamberlin, Tom Oxman, W. A. Reynolds, Al Ritzer, C. A. Webster, Roy Haslett and B. A. Funk.

The question of when the senior division will be started on the day of the race was discussed at some length yesterday by the most interested parties, some of them want to start forty-five minutes before the regular squad leaves the mark, while others think that to leave before the rest, would rob the race of one of its best features. This matter will be settled at a meeting of the board of directors this week, but at the present reading of the minutes it would seem that the best way to fix this matter is to let those of the old guard start ahead who want to, and those who wish to start with the rest do so.

S. T. Stagg, who is to run with the senior division, says that he wants to start with the rest of the boys in the race, at the scratch, and show the public that the nineteenth century has a chance with the athletes of the twentieth century.

"I did not stop for any of them in my day, and will not begin it at this late date. I may not win, but I feel sure that I will not be last, even if I am nearing the half-century mark," said Mr. Stagg yesterday.

Mr. Stagg has a great record in the past. While in England he was the champion amateur cross-country runner of the kingdom, later, when he came to this country, he was captain of the Harriers of Brooklyn, N. Y., who were the cross-country champions through the seasons of 1890, 1891 and 1892.

Since coming to Southern California he has been doing light athletic work and is not far out of the pink of condition right now. If he comes in near the first, the grand old men of the old days will be vindicated, and we will have to take our hats off to them, and also have a laugh at the expense of Dr. Osler.

Now we will jump from the veterans to the rising generation, where we find a nice little rivalry going on between George Perkins, age 13, and Julius Schon, Bert Eling's find, also 13. After the great showing made by little Julius on the last run Wednesday, a week ago, George has had blood in his eye, and when he hears that the trial spin will not be run this afternoon there will be one disappointed little boy in the city, but never mind, George, your turn will come one week from Saturday.

The next meeting of the board of directors of The Times Modified Marathon will be held at 10:30 Sunday morning in The Times office. We would like to have all the directors on hand, as well as all the officials and checkers who have been appointed to date.

Two more cups were added to the list of prizes yesterday when the Berlin Dye Works came over for fifth prize, and W. A. Johnstone & Co. agreed to take care of fourth place. Other prizes are being arranged and it begins to look as though the prize list will be greater on the day of the race than was first announced.

POMONA BASEBALL TEAM MEETS THE QUAKERS.

The Pomona baseball team will start its intercollegiate schedule Saturday, when the "Huns" will meet the Whittier Quakers on Hadley Field, Whittier. The Pomona team is something of an unknown quantity, owing to the fact that it has played no games outside of a few with several of the Citrus League High Schools, and when intercollegiate and High School baseball gets mixed, no definite line can be drawn as to the possibilities of either team.

The Pomona schedule is somewhat shorter than that of last year, but the Sage Hens have contests slated with Whittier and Occidental and the University of Redlands, while two dates will be arranged at some later time with the University of Southern California.

The schedule to date is as follows:
April 13, Whittier, at Whittier.
April 20, Occidental at Claremont.
April 27, University of Redlands at Redlands.
May 4, Whittier at Claremont.
May 11, Occidental at Baer Park.

Dates with the University of Southern California will be probably arranged for the Mondays following the first Whittier and Redlands games.

MOTOR CAR DEALERS' ASSOCIATION DIRECTORY.

AMERICAN-THOMAS-COLE-PAIGE — Grundy Motor Sales Co., 842 S. Olive St. Main 2191, 10927.

APPERSON JACKRABBIT—Leon T. Shettler Co., 151 West Pico st. Main 7034, Home 10167.

BAKER ELECTRICS—Standard Motor Car Co., 1001 South Olive St. Broadway 2963, Home 10457.

BUICK—Howard Auto Co., Tenth and Olive. Home 60009, Main 9040.

CHALMERS—Western Motor Car Co., 727 South Olive. 10789, Main 3196.

COLUMBUS ELECTRIC — Firestone and Warren, California Automobile Co., 1250-1260 West Seventh St. Wilshire 788, Home 53018. "R. & L. Electrics."

DETROIT ELECTRICS—California Electric Garage Co., 12th and Olive Sts., Los Angeles. 100 East Union St., Pasadena.

FRANKLIN—R. C. Hamlin, Twelfth and Olive Sts. Main 404, Home 60249. "R. & L. Electrics."

GARFORD—Lord Motor Car Co., E-M-F., Flanders. 1032 S. Olive St. Main 5470, Home 10845.

HUPMOBILE—M. C. Nason, Mgr., 1019 South Olive. A1007, Broadway 2967.

JACKSON—Chas. H. Thompson, 1012-14 S. Main St. F6390, Broadway 1947.

KISSEL KAR—Kissel Automobile Co., 118 West Pico St. Broadway 2186, 22886.

LEXINGTON & MARION—Burkhard-Crippen Motor Car Co., Pico and Grand Ave. F4568, Broadway 3091.

LOCOMOBILE—Los Angeles Motor Car Co., Eleventh and Flower. F2875, Main 5988.

MATHESON-MAIS TRUCK—Renton Motor Car Co., 1230 S. Main St. Main 1068, Home 10799.

MERCER—Mercer Auto Co., 1217-31 South Flower St. Home 60151, Main 8680.

MITCHELL—Greer-Robbins Company, 1501 South Main St. Bdway. 5410, Home 22813.

OAKLAND — Grabowsky Trucks, Hawley King & Co., 1114-1116 South Olive. Home F1045, Broadway 1823.

OLDSMOBILE—Oldsmobile Co. of Cal., 1205 South Olive. Main 3130, F5647.

PREMIER & REO—Premier Motor Car Co., 1127 South Olive St. Main 679, F2664.

PIERCE-ARROW—W. E. Bush, 1227-9 South Main St. Bdwy. 2961, Home 21183.

POPE-HARTFORD—Wm. R. Ruess, Cor. 10th and Olive. Main 7278, Home F60173.

PULLMAN—Miller & Williams, 1140 South Olive St. Broadway 2907, Home F2942.

REGAL—Big 4 Automobile Co., 1047-49 South Olive. Home F2533.

SIMPLEX—Oscar Werner, 2122 W. Pico St. Phones: 23557, West 432.

STEVENS-DURYEA — Eastern Motor Car Co., 825-827 South Olive St. Main 2965, Home F2963.

STEARNS-KNIGHT and OHIO ELECTRIC—Smith Brothers, 742 South Olive St. Bdway. 3834, Home F4206.

STUTZ—Brown-Symonds Company, 1142-44 South Olive St. A2291, Bdway. 1344.

WINTON—W. D. Howard Motor Car Co., 1238 S. Flower St. Broadway 4180, Home F5609.

From Little Acorns.

GENESIS OF VAUDEVILLE.

Original Progenitor Known as "Scarf-pin Harry."

Word "Vaudeville" Doesn't Mean Variety at All.

Tony Pastor the First to Make the Modern Game.

BY ROBERT GRAU.

Of the thousands of thespians who prosper in this propitious era of modern vaudeville few indeed are aware of the fact that the use of the term "vaudeville" in connection with stage representations in this country was due to Harry S. Sargent, now passed away, but a man of great achievement in his day—a veritable pioneer known in the '70's as "Scarfpin Harry."

Sargent had traveled abroad as a magician long before he became famous as the entrepreneur of Mme. Modjeska, and when he came to this country he organized a little vaudeville company, and the term has been in use ever since, though its true meaning is wholly foreign to the style of performance made famous by its use.

"Vaudeville" really means such representations as "Mme. Sherry," and all of the Anna Held vehicles were derived from French vaudevilles. Mme. Anna Judic, who came to this country in the '70's, devoted her entire career to "vaudevilles" such as "Mme. Nitouche," "Lili," "Niniche" and "Mme. Boniface," and Mrs. Leslie Carter, now a serious dramatic star, made her first success in a "vaudeville" entitled "Miss Helyett."

Only in America are theaters known as vaudeville establishments; the Vaudeville Theater of Paris has never had a performance of varieties given within its walls, and the same may be said of London's famous playhouse of the same name.

In the late '60's there were four variety theaters in New York; in all of these the prices for seats ranged from 25 cents to $1, and the character of the programmes, generally speaking, was quite similar to those prevailing today, save that the dramatic playlet was not yet in evidence, but for all that these theaters had well-known dramatists attached to their pay roll, who were wont to evolve after-pieces, farces and travesties—in fact, a change of bill was required each week.

Leonard Grover, who is still with us, may be set down as the first manager to present prodigious bills; he held sway at Tammany Hall on East Fourteenth street. Here it was that Delehanty and Hengler scored their greatest vogue. The Union Square Theater was under "Bob" Butler's management, and it will be news to many to know that Harrigan and Hart were popular there long before they went to the Theater Comique on Lower Broadway. Other great favorites of the Union Square were Jenny Benson, whose daughter, Marguerite Fish, was known a generation ago as "Baby" Benson; also Jenny Kimball, the mother of Corinne, and Gus Williams, whose "Pins and Needles" and "Seven Out" were whistled all over old New York. The writer listened to the same Gus Williams a few nights ago in a theater in Mt. Vernon, N. Y., and there surely was little to indicate that four decades had passed. Here we have a man who has survived with practically the same specialty for more than forty years; he is probably the last, too, of that superb coterie of the late '60's, which includes Sheridan and Mack, Luke Schoolcraft, George H. Coes, William Horace Lingard and the famous team, Rickey and Barney.

When "Bob" Butler left the Union Square, which became New York's leading legitimate theater, he leased the first Theater Comique at No. 585 Broadway. It was in this establishment that I was permitted to see Nat C. Goodwin, Jr., as a mimic. Oh, ye imitators of modern times! Would that it were possible for these gentry to witness the consummate art with which Goodwin invested his impersonations! He did not absorb over a moment in a single interpretation.

I recall, too, seeing Denman Thompson in a sketch entitled "The Female Bathers," which at the time was supposed to appeal, because of its suggestive character, and yet the sterling qualities of the role of Uncle Josh and Thompson's truly artistic portrayal of it were just as evident and as potent in this little after-piece, as they were a generation later, when both star and character achieved world-wide fame.

Tony Pastor was the first manager to make a direct appeal for family patronage in metropolitan variety theaters. When he was at No. 201 Bowery, now the site of Harry Miner's, he inaugurated a series of Tuesday and Friday matinees, which he advertised extensively in the important daily press. These he maintained throughout his career until, more than a quarter of a century later, he was forced reluctantly to adopt the continuous-performance policy, which prevailed at the Union Square during B. F. Keith's earlier tenancy of that house.

From 1875 to 1890 the best variety shows were given on tour by organizations, directed by such splendid showmen as Tony Pastor, John Stetson, "Josh" Hart, William Harris and John D. Hopkins. Perhaps the best of all of these was the Howard Athenaeum Company, hailing from the Boston theater of that name. I recall the roster of one season, which included the Irwin Sisters (Flo and May,) Adah Richmond, Gus Williams, Pat Rooney, Scanlan and Cronin, and Jennie Hughes. These were all names to conjure with in those days. Of the list, the Irwin Sisters are in their zenith at this time, though separated; Gus Williams is seen only too rarely. The rest have passed away, except William Cronin, incapacitated for stage work, has found employment as a stage-doorkeeper in the Long Acre district.

The arrival of the present era of "refined vaudeville" took place under complicated conditions; the true story is worth the telling. When Mr. Keith, flushed with the great success which came to his Boston and Philadelphia theaters, leased the Union Square Theater, the continuous performance idea meant a cheap comic opera company and a number of ordinary variety turns whose salaries ranged from $35 to $125 a week. In the first two or three seasons, even with this mode of procedure, such "turns" as David Warfield, Louis Mann, the Four Cohans, and Smith and Campbell were among those present. Mr. Proctor had turned his Twenty-third-street Theater into a similar policy; in fact it was Mr. Proctor who first made the effort to lift the continuous to a high level by an important engagement; he had induced Signor Italo Campanini, the famous Italian grand opera tenor, to sing at his theater, but he would only sing once in twenty-four hours, so that he appeared at 11 o'clock every morning. The city was placarded with announcements as follows:

"After breakfast hear Campanini at Proctor's."

Campanini received $600 a week. Up to this time Mr. Keith had not presented a single artist from the legitimate stage.

The "legit" invasion which has so revolutionized the vaudeville stage and also changed the theatrical map, came about gradually by experiments. It happened that Loie Fuller had come to America with a company of "celebrities" under the management of this writer. The public here raved over "La Loie," but the "celebrities" came a cropper, although the entourage included Olga Brandon, Paul Arthur, John Kellard, Florence Levey, Signor Tagliapietra and Alice J. Shaw, the famous whistler.

The writer in a desire to provide engagements for some of these artists, approached the Keith management, with the result that several were engaged, while Mr. Proctor also issued contracts. The first to appear was Alice J. Shaw; then came Ida Mulle, Vernona Jarbeau and others, each artist receiving a higher honorarium than the other, while an effort was made to reach a higher level with each engagement.

One-act plays were the most difficult to launch, but I was then actively engaged in seeking attractions for these two theaters in New York, and it was my idea that the curtain raiser would solve many a vaudeville problem. Mr. Keith finally agreed with me and I was told to "get out and hustle for a star."

Charles Dickson and Lillian Burkhardt were the first capture. The utmost doubt seemed to exist as to this engagement. They opened in "The Salt Cellar" and were engaged for one week at each of the Keith houses, but the hit they made marked the beginning of an epoch. They were retained for two weeks at each house, and that was an event at that period.

Dickson blazed the trail for many a player, for with this success recorded, the rush began, but there were yet many experiments to be made, the most important being that of the serious playlet. In my quest for attractions of an elevating character I sought out "Bob" Hilliard. He had scored in the Madison Square Theater with "The Littlest Girl." All of the Keith managers were pessimistic as to the outcome, but they wanted Hilliard. Finally I went to his home in the city one Sunday; although Hilliard had frowned upon the idea and was almost angry with me for suggesting it. After a short chat I rose to leave, intending to defer further negotiations for another visit, when it occurred to me that I had not told Hilliard the salary offered.

It must be understood that the '90's were not fat years in theaterdom, and Hilliard had just returned from a tour which yielded no profit, hence he looked up at me, when I said:

"Bob, these people offer you $600 a week, and ten weeks guaranteed."

Hilliard began to think—I knew what was in his mind. In after years, when it became my province to visit other celebrities for the same purpose, I benefited greatly from a recollection of my experience with this most sensitive of actors.

"But what can I play—I can't do any stunts," said Bob.

"Play 'The Littlest Girl,' and play up to it, too, just as you would at the Madison Square," was my response.

Hilliard accepted, and it is but fair to state that few really believed that a vaudeville audience would appreciate the classic in which he appeared, but he created a perfect furore. Managers to whom $600 seemed a large sum for an entire bill raised their limit and booked him; his vogue was at all times of the greatest. He never had an idle week, save from choice, for ten years thereafter and his opening salary was the smallest he ever had in vaudeville.

After Hilliard's great triumph it was easier to entice other stars. Maurice Barrymore came next. He also had $600 a week. Then Rose Coghlan succumbed, but the managers raised the limit $150 higher to $750. Clara Morris was one of the earliest captures. The reader of today probably fails to conceive the effect which the announcements of these celebrities, making their vaudeville debut, created.

The first of the important stars of comic opera to enter the field was Pauline Hall; she was paid $600 a week, and she is yet potent. Camille D'Arville, Jessie Bartlett Davis and Fanny Rice followed her. The salary limit reached $1000 with Mrs. Davis's debut.

The first star to receive in excess of $1000 a week was Charles Hawtrey, who had closed an engagement at a Broadway Theater in "A Message From Mars" on the previous Saturday night and had his passage engaged for London in the interim. But Mr. Proctor induced him to remain over, and his appearance gave vaudeville an impetus that no other attraction within recollection did; in fact, Mr. Hawtrey's little excursion began a new era, which soon brought salaries up to the $3000 a week standard.

The first to obtain this figure was Lillian Russell, and again Mr. Proctor was the bold magnate to make the experiment.

Jurie,

Personified by Summery Texas Guinan, in the last act of "The Henpecks," at the Lyceum Theater.

NETTLESHIP TROPHY

Won from Santa Monica by Duarte in Easy Game—Florence Sutton Takes Part.

(BY DIRECT WIRE TO THE TIMES.)

MONROVIA, April 9.—[Exclusive Dispatch.] In the final contest for the Nettleship trophy cup Duarte Locked team defeated Santa Monica 5 to 1, though the visitors played with their regular team, reinforced by Florence Sutton. The Duarte girls won their goals with comparative ease. The local team has not been defeated this season and in six consecutive games has permitted opponents to score but 4 goals. In today's meet Miss Alice Scott bullied off for Duarte, and Mrs. Nettleship for Santa Monica. Miss Alice Scott scored 2 goals, as did Loraine Handyside. The fifth goal for Duarte was made by Miss Winston. Santa Monica's goal was a long drive from midfield scrimmage. Who made it could not be determined. Today's game also decides Duarte's right to claim the three-club championship of Los Angeles, Santa Monica and Duarte for the second time.

Times Directory of Automobiles and Accessories

Abbott & Dorris MOTOR CARS L. R. CARPENTER & CO. Corner Pico and Hope. Phones, Main 8077; Home

Alco Trucks and Pleasure Cars Built and Guaranteed by AMERICAN LOCOMOTIVE CO., 1246-8 So. Flower. Rand & Chandler, So. Cal. Agents. F2637. Sdwy. 8

Architects and Builders of Automobile Bodies, Metal Parts. EARL AUTOMOBILE WORKS, 1320 South Main St.

Auburn TOURIST PARTS. W. J. BURT MOTOR CAR CO. 10th and Main Sts.

Automobiles AND MOTOR TRUCKS. We sell all standard makes to suit. Largest auto salesroom in Chicago. Automobile Clearing House Association. 1039-1041 SOUTH BROADWAY.

Bargains IN TIRES. AUTO TIRE COMPANY. Sixth and Olive Streets.

Brush $515. IMMEDIATE DELIVERY. The Only One Cent Per Mile Automobile. 1212 South Grand Ave. Phones 22298; Broadway. Agents Wanted for Outside Towns.

Cartercar PHOTOS BRIEF. We Check to Ship—to Steamships, Trains, Cargos, Residences and Stores. 40 and 45 H.P.—Prices $1250 to $2000. VAN NUYS CANAVAN MOTOR COMPANY, 1130-36 S. Olive. PHONES—A3951, Broadway 1934.

Cutting 1912 Models Here. FIPHER BROS. & AUSTIN. Home F5933. 1150-56 So. Main St. Sdwy. 6

Disco Starter Exclusive Agents. Disco Pacific Co. Installing Station, 604 South Olive St.

Empire Tires Wear Longest. Our Tire Preserver gives you that mileage. Our Puncture Tube Saves you. EMPIRE TIRE & RUBBER CO. 1213 South Main St. Los Angeles

FIAT F5047 THE WORLD-FAMOUS CAR. PACIFIC COAST MOTOR CAR COMPANY. 1144 South Hope St. Reginald H. Garnon, Sales Manager.

Goodyear COAT COMPANY. Headquarters for AUTO COATS, CAPS and GLOVES. 324 South Broadway.

Great Western "40" The Great Western Motor Co., 1217 S. Flower St.

Havers Six & Nyberg SUNSET AUTO CORPORATION. 11th and Figueroa. Sdwy. 537.

Halladay Patent Underfeed, Top Tensions and Reversible. 40 and 50 H.P.—Prices $1250 to $2000. VAN NUYS CANAVAN MOTOR COMPANY, 1130-36 South Olive. PHONES—A3951, Broadway 1934.

Haynes-K-R-I-T Haynes Auto Sales Co. L. A. T. W. BROTHERS, JR., Mgr. 1227 S. Olive St. A1002. Main 9007.

Hudson HUDSON SALES CO., H. L. Arnold, Mgr. Phones—Sunset Main 678; Home A4678. 1118 South Olive St.

Metz "22" 4-Cylinder, 1912 Roadster with rumble and chains encased, $675. LOWN MOTOR CAR COMPANY. 1144 South Main Street, Main 8

King Silent "36." $1565, Touring Car and Roadster; Coupe, $2150, f.o.b., Detroit. Positively the easiest riding car in the world. UNITED STATES MOTOR CAR CO. OF CAL. 418 East Ninth St.—Tel. F4623.

Michigan 40 40-H.P. Touring Car, $1750; 33-H.P. Touring Car, $1550; 33-H.P. Roadster, $1300. Fully equipped. Los Angeles. MICHIGAN MOTOR SALES CO. C. L. Perrin, Mgr. 1801-3 W. Pico St. Home Wilshire, 2181. Goode Clinn Co., 1010 South Olive. City Agency, Phone A1007, Sdwy. 3987.

Miller QUALITY TIRES. W. D. NEWERF RUBBER CO. Coast Distributors. 949-951 S. Main St., Los Angeles. Phones—F6001 Main 600

Moon LYNN C. BUXTON. Distributor Southern California and Arizona. 1226-28 South Olive. Main 877; F6851.

Moreland DISTILLATE MOTOR TRUCKS. Manufactured in Los Angeles By Moreland Motor Truck Co., N. Main and Wilcox.

Motor Car Supply Co. The Only Exclusive Parts House in the West. 715 SOUTH SPRING ST., LOS ANGELES.

Overland Pacific Coast Distributors. J. W. LEAVITT & CO. Main 4277. 1212 South Olive St.

Pathfinder 40 Main 3884; Home A1005. Parry St. PATHFINDER MOTOR CO. 206-8-10 West Fifth.

Penn "30" West Coast Motor Car Co. 1217-31 South Flower Street. Home 60151, Telephone Main 6

Rambler 1340-42 South Hope Street. Offset Crank-Shaft, Straight Line Drive, 36 Inch and Three Spare Wheels. All matchless Southern Rambler. W. K. COWAN, Agt.

Reo REO-PACIFIC CO. Wholesale Office and Salesroom. 942-46 South Grand Ave.

Wilcox Trux Immediate Delivery. WILCOX MOTOR TRUCK CO. OF SOUTHERN CALIFORNIA. Third and San Pedro. Main 8

Dorris CADILLAC AGENCY. 1218 S. MAIN STREET. Main 8440.

Dr. H. S. Downing, DENTIST. 325 So. Broadway

FACTS, FEATURES AND FANCIES FOR WOMEN AND MEN

BY OLIVE GRAY

DAILY BEAUTY HINT: If every woman who is particular about her housekeeping were equally as particular about caring for her own hair, there would be more healthy and more beautiful women in the world. I do not mean by this that women are uncleanly—far from it—but I do mean that often the woman who finds time for fancy work and fails in her duty toward her own health and beauty. Proper exercise, in the great out of doors does not form as important part of her daily plan as it should—nor does she grasp the necessity for the little attentions to her own appearance which are more essential than is fancy work upon the toilet table.

The very best thing that you can do when feeling below par, is to "let go."

What you may give to this letting go process many name you will. Call it "change of environment"—or "taking a rest," or "going upon a vacation"—it matters not, the result is the same. It will clear your mind of the accumulation of rubbish which has collected there—exactly as dust collects on furniture which has not been used for some time, or as clothing develops wrong creases. You have worried the same old thoughts, looked at the same objects, which each at last seem to lay a claim upon you, until things have been made in your mind that from these you must free your self.

A sudden change—I care not of what kind—will transform all this. Go to the beach, go to the country, go to the mountains, go to the beach. Stay it be only for a day and night, and you will at least have had a change. The great ocean rolling in its immensity is bound to take your thought away from the little things of life. If its so large in every way and so far away from the personal that it takes even the smallest grain of sand into the infinite. It is next impossible to hold tight to your petty troubles and problems when that great ocean is spread before you. And if you "do not like the sea," it is hard to clear your mind of earthly things. If, in addition to this, you can convince yourself that everything about you is unfamiliar, you have gained another point. The articles with which you are too well acquainted—these like so many domestic animals each presenting a claim to your attention and taking from you a little of vitality which, although unobserved, you feel when you have par. So that, even to go for a week or two among a different lot of things is a rest and a change and one is letting go. And just this letting go is more beneficial than anything which can follow in its train. It allows your being to adjust itself; it allows again the burdens are taken up they will not cut so deeply into the flesh.

In this is the range of style at present permitted in the arrangement of the hair that there is no longer excuse for a woman being made up by her coiffure.

The outlines of the head are, at this best quite small, the hair is either arranged in a curly mop or straight in a low knot at the back of the head, or massed high on the very top; in a straight or a curly pompadour, or parted on one side. In fact there has probably never been a time in the history of fashion been a time when so much individuality of taste was permitted as now. Without doubt the monstrosities of head dress which have at times disfigured the face in passing style, the coiffure of today allow to nature a large share in the framing of the face. It is to be hoped that the enormities of the past may never again find their way into my lady's toilet, but as to who can say?

Some people are not inclined to lend a helping hand to the person who is ashamed of his work; but to him who is proud of what he is doing and who does it—however humble it may be—with the very best of his ability, they are ever ready to give help.

Not long since a bright young girl in the employ of the rounds of a downtown office was selling neckties which she had bought and made herself. "Good," said the man who was looking and inclined to buy. "Good! Tell me your name and I will ask my friends to buy from you," enthusiastically. "Oh, I do not wish to give my name. I do not care one that I am acquainted with, but I do wish to know that I do such work!" This unbidding friendliness ceased to please, and when next the young woman called she found no purchasers.

• •

Flower Filled With Paradise.

The manager of Paradise feathers in a department store called to mind the fact that a heart from a wholesale house of millinery. He declared that he had on one season sold five times the number of the very best paradise plumes as in any season previous. This is not so much because these plumes are more than ever popular with the trade generally is buying more expensive goods.

• •

Not that reliable Broadway house, which has especially able buyer in its silk department, advertises a sale of Japanese lingerie blouses, you may be certain that it will pay to be there early, and when, as in the present instance, the advertisement is one of extraordinary value, it will pay to be there early, as you know, in such cases there are few duplicates. These sales are exceptional, even for this popular store.

• •

Any woman that is not their really pretty name for them, but it is a good name for them, and let us call them thus, recently attracted my attention, in one of the windows of a big Broadway men's furnishing house, and I thought "how well it would embody the best features of the glasses and the sweater, which are so popular with the out-of-doors people." I found myself betting with myself that the garments would "take," and I had a talk with the man who was in charge and I learned that I was not the only one with the idea, the wildfire. "I wrote to the manufacturers," said the man in charge of the clever garments, "and they did not seem to be able to see my ideas and then—as is the case—I found that right here at home, I could get them made and made right." So, it seems, not only are the new blazer sweaters invented here, but also made here. Score one more for Los Angeles! We are becoming a manufacturing city, faster than we realize.

• •

For Fourths.

Two women were discussing some articles at a sale the other day. "What in the world could you do with a fraction of one?" asked one lady. "Might find three other fourths and match them together and make a whole one and the quality is fine, so at the low price you would be getting a genuine bargain." "Yes, but you can find no two alike; I have tried to do that." "Well, why be so particular? Get four which are of the same general tone, and put them together with strips which are alike and thus harmonize them, and, anyhow, they show very little. They will be quite as warm as if they actually matched." "Good! That is what I will do!" Then up spoke a newcomer and said: "I use them as they are, to snug around the head and shoulders, on a cold night to protect from draughts." Have you guessed what they were talking about? It was about the sample comforts, on sale at one of the big stores. They come in quarters, you know, and the quality is at least as good as any sold, for sales are based upon those samples.

• •

Fashion Whispers:

That she will favor two extremes in hats. Either the very low crowned effect with trimming laid flat, or the extraordinarily high stick up, in the form of the flower tree, or feather fancy or a high cheu of ribbon, which may stand upright either in front, at the back or upon either side.

Sleeves, you will notice, have redeemed the line of the armhole. Deep, fitted cuffs are in vogue, and there is unmistakable fullness at the shoulder.

Some of the new princess petticoats have the upper portion made of spun silk, with a ribbon across the shoulder instead of the customary strap.

Round or square fitted neck-pieces are seen on the collarless blouses, sometimes scalloped or otherwise embroidered, preferably in the Bulgarian style.

WOMEN'S WORK, WOMEN'S CLUBS.

The Tetrazzini concert last Sunday afternoon was a brilliant demonstration of the force which the women's clubs, particularly such organizations as the Friday Morning and Ebell Clubs, can wield in the community. Women's clubs of today represent something more than individual pleasure and development; they are reaching out beyond their own home and social circles and becoming vital factors in the life of the people. When the clubwomen of this city stand together for any given purpose, their power is practically unlimited. They champion no cause until they have informed themselves of the conditions and the rights of the case and are convinced of the necessity and the expediency of their action.

Florence Crittenten Circle.

A Florence Crittenten Circle, of which Mrs. J. H. Ballagh is secretary, has been organized to meet at the Florence Crittenten Home on Santee street, the first and third Wednesdays of each month. The members will spend the day in sewing and in receiving the friends of the institution. Everyone who is interested in the work of this home for mothers and children is invited to visit the Home on these afternoons.

Tuesday Afternoon Club, Glendale.

At the meeting of the club in the Glendale Country Clubhouse Tuesday afternoon, April 9, Mrs. Harriet Williams Myers, secretary of Audubon Society, spoke on the "Economic Value of California Birds," illustrating her talk with colored plates. Miss Edna Zyl Modie whistled most melodiously the "Broken-hearted Sparrow." This club is raising funds to secure a lot upon which to build a clubhouse.

El Camino Real Association.

The annual meeting of this association will take place Wednesday afternoon in the committee room of the Chamber of Commerce. Officers for the ensuing year will be elected and other business transacted.

Woman's Club of Hollywood.

The Woman's Club of Hollywood has set an example in economics for all the other clubs by inaugurating a cafeteria luncheon to cost twenty cents. If they can secure a good cup of coffee and a satisfactory sandwich for this price, we shall all be ready to join that club. After the luncheon today they will enjoy a musical programme given by Miss Kathryn E. Thomson, saxophone soloist, and Miss Margaret McGee, whistler.

A Civic Programme.

The Wednesday Afternoon Club of Alhambra will listen to a "Study in Sociology" by Mrs. J. E. Coleman, president of the Rosecrans Study Club and moving factor in the Echo Park district, where she is conducting a Los Angeles "Hull House" in miniature. Mrs. Mary A. Kenney, chairman of the Legislative Committee of the District Federation of Women's Clubs, will also discuss "Women in Politics."

A Reception.

The "Thimble Club" of Miramonte Temple Pythian Sisters of Highland Park will be at home to the Purity Temple Thimble Club, on Thursday afternoon, at the home of Mrs. W. H. Myers, 266 Avenue 66. Music furnished by Miss Kathryn Chambers. Games and refreshments will be enjoyed.

The Cliff Dwellers.

Tuesday afternoon some seventy-five members of the Colorado Cliff Dwellers' Association listened to a most interesting talk by Dr. Hector Alliott on "The Archaeology of the Channel Islands—Catalina, San Clemente and San Nicholas." It was pointed out that the most interesting relics of aboriginal life found in California have been discovered on these islands. The natives who were isolated by their situation developed such materials and implements as they found at hand to a high degree of perfection. Many interesting musical instruments and ornaments have been uncovered which have no counterpart among the relics of the Indians of the mainland.

The women of the Cliff Dwellers were urged to take an interest in the rich archaeological and historic material which our own State furnishes and of which we know far too little.

SHE VOTED ANYWAY.

Prominent Native Daughter, Refused Her Franchise, Called for a Deputy and Cast Ballot in Triumph.

Mrs. William Thatcher Marvin is the first woman voter in California to have availed herself of the privilege of swearing in her vote when her registration papers had not been duly returned at the South Pasadena polls Monday.

Emphasizing the interest in her ballot cast under these circumstances is the fact that she is a native daughter and a native Angeleno. Her father was the late E. J. C. Kewen, a pioneer attorney here who crossed the plains from Kentucky in the early days and who had a generous share in making local history. Her brother is Col. Perry Kewen, once prominent in California politics and a charter member of the Bohemian Club at San Francisco. She was married in British Columbia, her husband's father having been in the United States consular service, so that the son is, of course, an American citizen. This, however, may have been the cause for the failure of the registration deputy to have made proper returns on Mrs. Marvin's papers.

Mrs. Marvin was not a suffragist in the recent campaign for equal suffrage, but when her militant sisters carried the day she felt that it was the duty of every woman to become a good and useful citizen and she immediately registered. South Pasadenans took a vivid interest in the election Monday and it was a disappointment to Mrs. Marvin's friends at the polls to find that her name was not among those duly posted.

The election officers telephoned to the City Attorney of Los Angeles for instructions and were told that she could not vote. Mrs. Marvin insisted that she had stated her age and her party affiliations when she registered and the election officers telephoned the District Attorney for further orders.

In about an hour an obliging deputy arrived, prepared the requisite papers and ordered the election board to accept her vote.

Which they did.

ALLEGED SECOND OFFENSE.

Girl Charged With Passing Bogus Checks After She Has Chance to Wipe Out Former Acts.

Miss Louise Mitchel, about 20 years old, who lives at No. 940 West Seventh street with her aged mother, was arrested by private detectives yesterday for negotiating about $75 worth of bogus checks on several department stores. She will, it is said, be arraigned in court today.

The girl was arrested on March 4 for signing the name of Mrs. L. M. Carpenter, No. 535 Yucca avenue, Hollywood, to several checks. Just prior to that she worked for Mrs. Carpenter. About the time Miss Mitchel left the Carpenter household, Mrs. Carpenter says she missed about $100 worth of laces. Some laces which Mrs. Carpenter says are hers were found at the Mitchel home.

Miss Mitchel was not prosecuted for the Carpenter checks. She signed notes for them, agreeing to work them out and was given employment by the victimized stores. When arrested at that time Miss Mitchel said it was necessary for her to steal because her mother was sick. The mother was ill, but it was denied it was necessary for the girl to do as she did.

Miss Mitchel gives no excuse for passing the more recent checks. Besides acting as a clerk she has been employed by one of the telephone companies as an operator.

If You Want to Go East C. Haydock. Fifth, Main 1613. 114 West Sixth street.

MERCILESSLY USES WHIP.

Driver Finds His Method the Wrong Way to Make the Mare Go When Court Says He's Guilty.

Whipping a team of runaway horses until one drops exhausted is not the best way to bring frightened animals to a standstill, according to a ruling made in Police Court yesterday by Judge Williams when he found Ray Buckland guilty of cruelty to animals and passed his case for sentence tomorrow.

T. E. Rich, another driver for G. Morey, owner of both teams, was fined $20 for assaulting pedestrians who went to the succor of the fallen horse.

Buckland claimed that a passing auto frightened his team and that he was unable to control them. The near animal fell near West Pico and Arapahoe streets. Rich, after he had been fined, testified in Buckland's behalf.

"Is whipping the best way to stop a runaway horse?" asked the court.

"Depends on the horse," replied Rich. "A man must know his horse."

"So a driver must make a personal study of every horse he drives to ascertain whether the animal should be whipped to stop him when he runs away?"

"That's about the size of it."

"Did Buckland do this?"

"I don't know."

About a dozen men and women appeared against the two men.

SEEKS HER LOST SON.

Mother in Cincinnati Writes to Police Chief Here Asking Aid to Recover Her Boy.

John Harigan, once of Cincinnati, and said now to be a resident of this city, is wanted at home by his mother, Mrs. Butcher, No. 1108 Broadway, Cincinnati. The latter cannot communicate with him because she does not know his address. She has not seen Harigan for years and does not know what he looks like today, consequently she cannot give the police a description of him. When Harigan was 3 years old, an inmate of the Childrens' Home, he had his picture taken. He carries a copy of that picture in his watch. The mother sent the Chief a copy of the original photograph and has asked him to locate a man with such a picture in his watch, adding:

"He will be my son. Tell him I want him to come home."

The Chief said that while he could not stop every man he meets on the street and ask him if he carries a certain picture in his watch, he will do the best he can to locate the missing boy for his mother.

IT'S PARTLY DECIDED.

Justice Forbes Winds Up Portion of Scandinavian Festival Row with Verdict Against Carlson.

After five or six hearings and much recrimination among the thirty or more defendants, one branch of the famous suit over the expenses incurred in giving the Scandinavian festival at Indian Village last summer was decided by Justice Forbes yesterday. The Becker Law and Collection Agency, assignee for the bandmaster, gets judgment for approximately $125 damages and costs. Among the twelve defendants is Milton Carlson, Swedish Vice-Consul and one of the leading spirits in getting up the celebration.

There are still two or three suits pending. The one decided yesterday was entitled L. C. Becker, assignee of Carl Rehnberg against the First Scandinavian Midsummer Festival and others. The judgment rendered is against the following twelve defendants: E. D. Modine, Henry G. Hanson, Henry Carlson, Milton Carlson, H. von Meinke, Martin Paulson, J. C. Olson, John Anderson, P. Solberg, Mrs. O. A. Amundsen, David Svalberg and Otto Sannaker.

It is more than probable that an appeal will be taken by some of the dozen or more lawyers retained in the case. If there is none, execution will be levied on the defendants against whom the judgment has been rendered.

NO RECOMMENDATION.

United States District Attorney McCormick will make no recommendation to the Department of Justice affecting Fred H. Thompson's desire to get out of jail while having his injured leg treated. Thompson has appealed his case to the Circuit Court of Appeal, and, in the view of the District Attorney, the latter has no jurisdiction in the matter. It is also the view of those conversant with the case that Thompson can be treated for all of his physical troubles during his eight-year sentence at McNeil's Island.

We're as Enthusiastic as Can Be Over These Suits $20.00

—We're every reason to be enthusiastic—and we're certain that the men who see the clothes we're talking about will be enthusiastic, too.

—There is an uncommonness about them that shows at the first glance—they have looks that bespeak their unusual character—

Stylish---Smart Suits All Splendidly Constructed

—Many of them have just come to the department, the remainder are in the up-to-date styles that are winning favor everywhere among men—

—Single-breasted suits, with 2 and 3-button coats and perfectly fashioned trousers—

—The Cloths—best shades of brown, tan and navy blue effects in meltons, serges and mixtures—

—Such brand new suits as men will be proud to wear—and they are going to be bought rapidly at $20.00—

—See if you are not surprised in these suits—at $20.00—see if the value is not a better value than you expected could be given for $20.00.

Today---the Opportunity

—Three large elevators to the Third Floor—

—Buy your summer suit at Bullock's.

Bullock's

THE GARLAND WAY TO BAKE AND BROIL

GARLAND

THE GAS RANGE WITH A WORLD-WIDE REPUTATION

ALL STYLES ALL SIZES... $12.00 AND UP

CONNECTIONS FREE.

Sold on Easy Payments

COLYEAR'S

507-509-511 SOUTH MAIN ST. SOLE AGENTS.

APPLICATION DENIED.

The application for a writ of habeas corpus in behalf of Harry Lynch, a San Pedro boatman, who is resisting removal to San Francisco for trial on the charge of conspiracy to land Chinese laborers in the United States, was denied by Judge Wellborn yesterday. Commissioner Van Dyke, after a hearing of the evidence, ordered Lynch taken north for trial, and Judge Wellborn issued an order in harmony with the finding of the commissioner. Attorney McKeebey, representing Lynch, went to San Francisco last night, intending to file a writ of habeas corpus in the United States Circuit Court of Appeal. The court has fixed the bond of Lynch for his appearance for trial at $3000.

NEGRO IS ARRAIGNED.

A. T. McGruder, the negro minstrel who is accused of having committed a heinous offense at Burbank, was taken there yesterday for arraignment before a justice of the peace. The negro was in the custody of Under Sheriff Brain and Deputy Sheriff Wright. Since his arrest about a week ago, McGruder has maintained his innocence, and declares it is a case of mistaken identity. On the other hand, the officers assert they have a very strong case against the man. The positive testimony of Gertrude Simpson is corroborated by several witnesses who saw McGruder.

FINED FOR BEATING HORSE.

For hobbling a horse and beating him until big bloody wales appeared on his side, Truman Van Dusen was fined $25 yesterday, by Justice Summerfield. "Don't let me see you here again on a similar charge," said the justice, "or the penalty will be far greater." The defendant, who is a farmer at Rivera, admitted beating his horse, but excused himself on the ground that the animal was balky and needed harsh treatment. The farmer wore an agonized look when compelled to pay his fine. The complaint was made by neighbors.

LAND CASE DECIDED.

Register Buren and Receiver Robinson yesterday decided the contest involving 160 acres of land lying in the Coachella Valley, in the case brought by Thomas J. White against Max Lustig, in favor of the latter. It was claimed that Lustig had expended about $4000 on the entry, but White alleged that Lustig had no water on the land, that he had no ditches to carry the water, and that he had not cultivated one-eighth of the area, as he was compelled to do under the law.

ALLEGES EMBEZZLEMENT.

Joseph A. Williams was arrested yesterday upon a charge of embezzling about $150 from Mrs. Lydia La Belle of No. 511 West Ninth street. She says she drew the money from the bank to place in a building and loan association, and that the defendant kept the money. He was arraigned before Justice Forbes, and his examination set for the 22nd inst. Bail was fixed at $500, which the defendant was unable to furnish.

Bullock's

Very Unusual-these Petticoats of Messaline to sell for $3.75

—New merchandise that is uncommonly attractive. Generous petticoats, full-fashioned length and breadth, and so well finished—all have deep flounces, accordion pleated or tucked and some are combinations of both of these—

—See the pleasing color range—emerald, navy, tan, garnet, light blue, black, white and there are many others—

—Real surprises in value, for $3.75 each. Second Floor—

Athena Underwear

—The comfort one derives from the use of Athena Underwear is a comfort no woman should be without. There isn't another underwear for women and children that has the Hugging Cuff, the fitted seat, the dainty fabric, the patent shoulder stay, the perfect method of sizing that Athena garments have—

—There isn't another underwear that will give the satisfaction Athena underwear gives — It is the best underwear for summer because the summer weight garments are of especially fine texture—dainty and cool—

—Buy your summer underwear at Bullock's, today—Buy Athena garments.

Some 70x80 in. Wool Blankets Will go Flying $4.95

—Splendid big wool blankets in the natural colors, and each blanket carries a very high percentage of wool in it. An offering every housekeeper should investigate fully—$4.95 pair.

Wool Blankets $3.95.

—White blankets 66x80 inch size, with blue and pink borders and silk-bound ends.

Fringed Spreads $2.

—Good big crochet spreads, fringed, but without the cut corners—in effective Marseilles patterns—$2 each.

For the Sake of Sweet Charity

—Naturally, you will wish to present an immaculate appearance if you attend the big Charity Ball.

—That means that your dress clothes and their accessories will need to be carefully selected.

—That is to say, purchased of us.

Dress clothes in which you can feel like a human being, and look like John Drew—and they don't cost much, either.

The proper tie and shirt and gloves—shoes, hat, studs and waistcoat—may be bought from Harris & Frank in the comfortable certainty that you are securing garments to set you on par with the best dressed man you see.

The beauty of buying garments already tailored is that the eleventh hour is plenty of time. Our store is open till six.

Harris & Frank

437-443 South Spring Street

VARICOSE VEINS, PILES, FISTULA AND HERNIA
Cured in Five Days. Free Consultation.
H. J. Tillotson, M.D
Entrance 254 S. Broadway. Corner Third and Broadway.

CHICHESTER S PILLS
THE DIAMOND BRAND.
SOLD BY DRUGGISTS EVERYWHERE

INGLEWOOD ACRES.
Choicest Land in the Southwest District. Half Acres $345 to $850. Easy Terms.
THE JAMES R. H. WAGNER CO.,
Second Floor Realty Board Bldg., 631 South Spring Street.

Drink Puritas Distilled Water-5 Gallons 40
Phones: Home 10085, Main 8191.
L. A. ICE AND COLD STORAGE CO.

Cities and Towns of Los Angeles County.

NEWS REPORTS FROM CORRESPONDENTS OF THE TIMES.

Pasadena.

AN ELECTION A CERTAINTY.

Pasadena Fated for Agonies of a Liquor Fight.

Railroads Ordered to Place Flagmen at Crossings.

Reception to South Dakota's Governor Brilliant Affair.

(Office of The Times, 53 S. Fair Oaks avenue.)

PASADENA, April 10.—The City Council had a busy session yesterday. Action was taken concerning a number of important matters that lately have claimed the attention of the city officials.

A special liquor election next month is now practically assured. The Councilmen yesterday listened to arguments from both sides and finally declared that if proposed amendments to the charter are submitted by 10 o'clock tomorrow morning they will call an election, to be held either May 24 or May 25.

If the proposed amendments are filed the ordinance calling the election will probably be passed, on first reading, next Tuesday morning.

William F. Knight, president of the Citizens' Association, addressed the Council yesterday, urging an immediate election, while S. O. Odell represented the Prohibitionists.

The latter declared they were favorable to the wishes of the City Charter Revision Commission that the election be deferred until fall, when other proposed charter amendments may also be voted on, but that if the Council desires to call an immediate election they will be ready with a proposed amendment.

Yesterday was the day set for the reception of bids on the projected Colorado-street bridge across the Arroyo Seco. Although twenty contractors took out specifications, but three submitted bids, and of these only one came within the amount appropriated for the work. This bid was that of the Mercereau Bridge and Construction Company of Los Angeles, which offered to do the work for $187,700. The W. P. Carmichael Company, also of Los Angeles, asked $210,000, while the bid of the Wheeler Construction Company, an Illinois concern, was almost as high, $209,455. The recent bond elections of the city and county made $200,000 available.

The Council took no action, but referred all bids to City Engineer Van Ornum. The County Supervisors will be consulted before the contract is awarded.

An ordinance was passed on first reading yesterday by which railroads whose lines pass through Pasadena will be compelled to make decided additions to their safeguards against accidents at street crossings.

By its terms the Santa Fe must, within ten days after passage, station flagmen at the Green street, Union street, Madison avenue and El Molino avenue crossings. Ninety days after passage wigwag alarm bells must be put up at the Glenarm street, California street, Ritzman street, Bellevue drive and Center street crossings. Other alarm bells will be insisted on at the Walnut street, Hill avenue, Holliston avenue, Michigan avenue, Wilson avenue, Elm avenue, Euclid avenue, Galena avenue, Worcester avenue, Chestnut street and Holly street crossings.

These bells must not ring until the train is within 500 feet of the crossing.

The Salt Lake Company is called upon to station flagmen at the Colorado street and Fair Oaks avenue crossings; to install wigwag signals at Congress street, Pasadena avenue and Elevado drive. Trains will not be allowed to cross Walnut street, Villa street, Orange Grove avenue and Lincoln avenue at a speed in excess of eight miles an hour.

The Southern Pacific company must station a flagman at the Green-street crossing and install wigwag signals at Glenarm street, California street, Ritzman street, Bellevue drive and Center street.

Mayor Thum yesterday appointed Frank May of No. 801 Winona avenue, chairman of the Board of Street Commissioners, to succeed W. R. Nash, who recently resigned.

Dr. L. M. Hurt was formally appointed city veterinarian.

A board of efficiency and economy was created by the Council. It is to consist of five members, one of whom will be appointed by the Mayor, with the approval of the Council, and the others be the managers of the electric light department and municipal water departments, the City Auditor and the Superintendent of Streets. By this action the Municipal Accounting Commission, created a year ago, is disbanded.

The Pacific Electric Railway Company yesterday abandoned to the city the franchise it has held on Broadway, between Bellevue drive and Colorado street.

SOCIAL EVENTS.

One of the largest functions of the post-Lenten season was the reception given yesterday afternoon by Mrs. Holloway I. Stuart at her home on San Rafael Heights. Five hundred invitations were extended and the decorations and appointments were elaborate. Receiving with Mrs. Stuart were her sisters, Mrs. Fred Harris and Mrs. William Wilson Leithead. Presiding over the tea table were Mmes. Norman Bridge, Samuel P. Sanborn, John Willis Baer, Joseph B. Durand and Eben Pratt Clapp. Misses Madeline Harris, Elizabeth Childs, Maud Morrison and Mrs. Archibald Morris assisted at the punch bowl.

Mrs. Roydon Vosburg of California terrace gave a tea yesterday afternoon which was enjoyed by 100 society matrons and maids. Assisting in receiving were Mrs. B. G. McMechen and Mrs. Kate Vosburg of Los Angeles. Over the tea cups Mmes. J. Dawson Thomson and Hugh MacNiel of Los Angeles presided the first hour. Mmes. George Arthur Vedder and Luther Kennett the second hour. Others assisting were Mmes. Bertrand Smith, Benjamin Douglas, Misses Grace Greenwood, Geraldine Barry, Katherine and Mary Wadsworth, Irene Vedder, Bessie Mattison, Janet Smith and Margaret Sherk.

MANY MEET GOVERNOR.

Many Pasadenans last night met Gov. and Mrs. R. S. Vassey, of South Dakota, at a reception given in their honor by the Governor's sister, Mrs. J. E. Albert, at her home, No. 515 North Marengo avenue.

The house was beautifully decorated with flowers, and the guests were received by Mrs. Albert's daughter, Mrs. Clarence Quinn. In the receiving line with Gov. and Mrs. Vassey were Dr. and Mrs. Matt S. Hughes and the Misses Verna and Bernice Vassey, while Miss Mary Rosendaleand Mr. and Mrs. J. H. Dorn assisted. Miss Drucilla Allen, Miss Marian Gulick and Miss Margaret Brandt served punch.

Today Gov. Vassey will speak in the Raymond Hotel. Special cars formally at a luncheon to be given by the Pasadena Board of Trade at will leave the corner of Fair Oaks avenue and Colorado street at noon

THE HELP'S NIGHT.

The tables were turned last night at the Raymond Hotel and the guests sat about the brilliantly lighted hostelry and looked on while the employees enjoyed a ball, given for them by Walter Raymond, the proprietor, as a sort of farewell celebration. The hotel will close for the summer on the 30th inst.

Over 100 of those whose daily task it is to make the guests comfortable were relieved of all duty and were themselves the honored guests for the evening. The visitors were the spectators, and many of them showed their gratitude for past favors of the winter by doing all they could toward making the affair a brilliant one. The ballroom was handsomely decorated.

CITY BRIEFS.

The Shriners' vaudeville show continued as much an attraction yesterday afternoon and last night as it was last Monday night. A large sum was realized with which to entertain visiting Shriners in Pasadena next month.

At the next session of the State Legislature the Pasadena Humane Society will present a bill making it a misdemeanor for any person wilfully to offer for sale a domestic animal, which, for any reason, is incapacitated for further service. Such a bill last week was introduced in the New York State Legislature.

Mr. and Mrs. George W. Stimson, of No. 391 Orange Grove boulevard, yesterday announced the engagement of their daughter, Miss Cordelia Stimson, to Walter Auston Hopkins, son of Col. Charles O. Hopkins, of Brookline, Mass.

The Board of Education has decided to maintain a kindergarten summer teachers' institute and summer school this year, as usual.

The Pasadena Champ Clark Club will meet in room No. 206 of the Slavin building at 7:30 o'clock tonight. Ladies especially are invited.

Adolphus Busch and family will leave Pasadena for the East on the 18th inst.

Artist's materials at Wadsworth's.

Hotel Vista del Arroyo, Pasadena. Choice rooms with board at El Morera, No. 158 North Euclid.

Foothill ranches in beautiful La Canada Valley. H. L. Hayman.

Times dictionaries now on sale at the Pasadena branch, No. 52 South Fair Oaks.

CLAREMONT.

CLAREMONT, April 9.—Miss Helen Miller Gould and her party, composed of Mr. and Mrs. J. S. Tichenor, Mrs. Edward Shaw, Miss Anna Paulen and Miss Agnes Stebbins, visited Pomona College for a short time yesterday. As Monday is the college holiday, Miss Gould did not have a chance to attend chapel as she was anxious to do.

Wedding invitations have been issued for the marriage on Monday afternoon, April 22, of Miss Eva J. Southwick to Arthur F. Walden of Santa Paula. The service will take place in the parlors of the Claremont Church, and will be an informal affair, at which only the intimate friends of the bride and groom will be present.

The prohibition oratorical was held at Holmes Hall, last night. Donald Frederic Fox of Pasadena, a member of the sophomore class, winning the first place. Joseph Danner Taylor of Claremont, a member of the senior class won the second prize. The winner of this oratorical will compete in the intercollegiate prohibition oratorical, held later in the spring.

Long Beach.

EDUCATOR IS FORCED TO QUIT.

LONG BEACH BOARD OF EDUCATION TAKES SCALP.

Long Executive Session Is Followed by Resignation of Superintendent Graham, Who Refuses to Comment on the Manner of His Undoing—Franchise Is Held Up.

LONG BEACH, April 9.—Prof. James D. Graham, Superintendent of City Schools, after making a vehement denial last night of the rumor that he was to tender his resignation to the Board of Education at the close of his contract term this year, underwent a change of heart, and late in the night requested a called meeting of the board this morning.

The board met at 11:30 o'clock this morning in executive session, and after two hours' conference the statement was given out that Superintendent Graham had notified the board that he would not be a candidate for re-election. It is understood that the superintendent's decision came after a conference with President Haskell, in which it was intimated that the board intended to select a new man for the position from among a dozen applications they have on file.

Prof. Graham this afternoon said he had no statement to make regarding the matter or of his future plans. He came here five years ago from Pasadena.

FRANCHISE NOT GRANTED.

The granting by the Council of a franchise to Charles I. D. Looff for a $500,000 amusement pier, between Cedar and Chestnut way, is still in abeyance, despite efforts of the Chamber of Commerce and Realty Board, who favor the proposition.

This morning City Attorney Long held a conference with Mr. Looff and Attorney Haskell of the Chamber of Commerce Law Committee, and Mr. Looff agreed to suggestions that he apply for a franchise for a pier with arms extending from Chestnut and Cedar ways and joined by a deck on the outer end, leaving the inside free for boating and bathing, but balked when asked to sign an agreement that in the event that he was outbid in the franchise sale that he sell to the successful one his holdings on the shore end. Mr. Looff held that this would be placing himself at the mercy of some unscrupulous promoter, who would attempt to hold him up. The conference closed with a remark by the City Attorney that the matter would then have to rest until the present tide-land litigation is settled by the courts.

FIRES THEM OUT.

Dr. M. A. Schutz, owner of the Rivera Hotel, founder of the society which is raising children of different nationalities, with the idea of developing perfect men and women, sponsor of the Good Government party of Long Beach, who is facing a $25,000 damage suit for alleged slanderous remarks against the opposing candidate for Mayor, who is at outs with the spiritualists of the city, and has a little society of his own, and who refused, a week ago, to allow the Gideons to place Bibles in the rooms of his hotel, is having more trouble.

Lately he has identified himself with the Socialists, but because of his frequent and insistent counsel of a dominant tone, he has been notified that his voluntary advice might be discontinued. Whereupon Schutz advised them to seek other quarters, the Socialists having been holding meetings in Rivera Hall.

Mysterious.

PASADENA SOCIETY WOMAN KILLS SELF WITH PISTOL.

PASADENA, April 10.—Miss Louise Kastenbine, a beautiful and popular young society woman of this city committed suicide by shooting herself in the head yesterday afternoon at her home, No. 95 South Los Robles avenue.

It is believed she killed herself between 2 o'clock and 3 o'clock, although her dead body was not discovered by her mother, Mrs. Annie W. Kastenbine, until 7:15 o'clock last night. She was 28 years of age and unusually vivacious and left no note or word of any kind to explain the reason she may have had to take her life.

The young woman had been melancholy for several days and her behavior had been the cause of comment among her friends.

Mrs. Kastenbine is a widow. She came to Pasadena from Louisville, Ky., about nine years ago. She and her daughter were devoted to each other and so far as could be ascertained last night, she has had no trouble of any kind that could prompt her to take her life.

When found, she was lying dead on the bed in her room. The revolver which she used was nearby where it had fallen.

Santa Monica.

PRESBYTERIANS WILL TALK ON CO-EDUCATION.

SANTA MONICA, April 9.—The question of co-education of girls and boys at Occidental College will be the engrossing topic under consideration at the session of the Presbytery here tomorrow afternoon. This was clearly foreshadowed at the opening meeting of the assembly, which was held tonight at the Presbyterian Church. There are already present about fifty clergymen and twenty laymen, but before the three-day session ends it is expected the membership represented will exceed 150.

That there exists a wide difference of opinion relative to the co-education of the sexes was clearly indicated tonight, when the report of the Committee on Educational Institutions was given notice that its report would be made a special order at 2 o'clock tomorrow afternoon. The chairman of this committee is Rev. J. A. Stephenson of Santa Ana.

While not outlining the contents or tenor of his report, he did not hesitate to state that its subject matter would prove a fire brand. Neither did he cease to make himself clearly understood when he stated that according to his view of the case the Occidental College trustees had violated the provisions of the endowment when they decided that at the opening of the college for the next fall term the girls would be barred from all educational privileges in that institution. His statement had no bearing upon the question of co-education itself, but related only to the conditions under which the endowments had been made. Rev. W. A. Jackson of Orange, the retiring moderator, expressed the same sentiment. While no poll has been taken it would seem as if a majority of those delegates present at this time are inclined to favor the co-educational end of the discussion.

Rev. H. C. Shoemaker of Knox Presbyterian Church was elected moderator, and Rev. J. A. Lutzinger of Bethany Church and Elder J. W. Blount of Highland Park were chosen as temporary clerks. At the Thursday session five clergymen and five laymen will be elected as delegates to the general assembly, which meets at Louisville, Ky., in May and June.

The Presbytery includes the four counties of Los Angeles, San Diego, Orange and Imperial, and the question of regulating or attempting to regulate Occidental College is to be approached with extreme caution, for the very good reason that the members of the Presbytery do not know how much, if any, authority they have over that institution.

To Conservative Investors

THOUSANDS are seeking safe and profitable investments. Few have the necessary time and experience or opportunity for investigation. Many others who do not care to be troubled with collecting interest, looking after taxes and other details safeguarding their interests, would welcome an opportunity to become interested in a corporation whose officers are familiar with, and would look after all these details. Realizing these facts, the United Mortgage Corporation has been organized to fill this want. Capitalized at $500,000.00, divided into 50,000 shares par value $10.00.

The purpose of the corporation is to loan on property exclusively in Los Angeles.

When it is considered that this security is the same as required by banks, it will be realized that it is an exceptional opportunity for as large profits as is consistent with safety.

The corporation conducts its business on a plan by which all participate on an equal basis pro rata—and as in union there is strength, it is distributing its stock among a very large number.

To enable every one to become interested, the stock is being sold at present at its par value $10.00, or it may be bought on small monthly installments. To assist the small investor, $5.00 per month will be accepted which will pay for ten shares in 21 monthly payments.

Dividend checks will be mailed stockholders quarterly. The stock constantly increasing in value.

Banking is the only other business which is more profitable than loaning money on mortgages. Therefore, it is proposed to reorganize this corporation at a later date to engage in a general banking business.

Mature deliberation will convince one that by uniting much larger returns may be realized than would be possible by the individual.

Strictest investigation solicited.

Officers and directors are the following well known Los Angeles business men:

Dr. F. W. Rayburn,
President; Founder of the Corporation; Founder of the Consolidated Realty Company.

Col. W. O. Welch,
Vice-President; County Tax and License Collector.

W. J. Tummonds,
Treasurer, Accountant and Financier; past ten years in charge of the offices of A. Hamburger & Sons and the Hamburger Realty Trust Co.

C. H. Foss,
Secretary; Secretary of the Consolidated Realty Company.

Maj. D. R. Weller,
Attorney; Jones & Weller, Attorneys.

G. W. Randall,
Prop. L. A. Rubber Stamp Co.; Director of the Advance Machine Co.

F. E. McMullen,
Former President National Life Underwriters Assn.; Mgr. Massachusetts Life Ins. Company.

United Mortgage Corporation

Suite 620, Consolidated Realty Building, Los Angeles, Cal. Phone A5195

NO GRATITUDE FOR SERVICE.

Monrovia Voters Displace Tried and Faithful Officials With Insurgent Crew. Statement Is Issued.

MONROVIA, April 9.—Accentuated, perhaps, by the cold day, the factional hostility of yesterday's election pervades the business section and, while more sporadic in its manifestation, is much in evidence throughout residential districts. A curious phase of the situation is that the "insurgent" ticket was elected on no definite issue and no proved charge of incompetency or maladministration of out-going officials.

Undoubtedly the most seductive lure held out to women voters was the pledge to exterminate the "blind pigs" if such exist, and to rigidly enforce the present prohibition ordinance enacted by the retiring administration. The keeping of this pledge will be greatly facilitated by the change in State laws, which makes the Marshal's office an appointive one and places the enforcement of laws in direct control of the Trustees. When the Marshal was elected by popular vote, he was, generally speaking, under too many obligations and too concerned in being reelected to act impartially or independently.

In an interview this afternoon, C. P. Dorland, Trustee elect, speaking for himself and conferrers pledged his administration definitely and emphatically to a drastic execution of the prohibitive liquor ordinance in all its bearings.

In a signed statement, the three Trustees elect, C. P. Dorland, G. R. Tifal and W. Mullenkopf, vow their freedom from entangling alliances and their determination to be guided in municipal appointments only by ability and fitness.

It is not putting it too strongly to say that the outcome of the election is the source of dismay "on the street" accompanied by self reproach for not having rewarded better the ablest conduct of public affairs in city annals.

While no public avowal of their determination has been made, it is generally believed that Mayor Scarborough and Trustee McKee, the holdover members of the administration, will resign, thus placing the "insurgents" in unchecked control. All departments are in first-class condition and there is a comfortable working balance in the treasury.

THE DEAF NO LONGER DEAF

The Little Acousticon Has Brought Happiness to Many a Soul.

The Acousticon is not a clumsy, unhandy instrument, but is inconspicuous. It leaves both hands free. Ten thousand satisfied users of this instrument give thanks to the inventor who has brought such pleasure and satisfaction into their lives by enabling them to hear everything that goes on or is said around them, even slight whispers. The Acousticon has enabled these deaf people to hear instantly, clearly, permanently. The General Acoustic Company, who make it, gladly give full and complete trial absolutely free of all charge. This will demonstrate to you whether you can hear with the aid of the Acousticon. Unless it does help you hear, you cannot buy it. This offer of free trial is in itself convincing that the Acousticon does the things claimed for it. No sales are made except to those who are actually helped. Those at a distance from the office of this company can arrange to have one of the instruments at home for a complete try-out before purchasing. Clip out this address, so that at leisure you can write or call for information. The General Acoustic Co., 530 Security Bldg., Los Angeles, Cal.

Excursions

Santa Fe

SALE DATES

April 25-26-27 (St. Paul and Minneapolis only).
May 3-4-9-10-11-12-13-14-15-16-17-18-19-29-30.
June 6-7-8-13-14-15-17-18-19-20-24-25-27-28-29.
July 1-2-3-15-16-22-23-28-29-30-31.
August 1-2-3-4-5-6-7-22-23-24-29-30-31.
September 4-5-6-7-8-11-12.

To all the points shown below and many others

Sample Rates

Boston	$110.50	Houston	$60.00	New York	$108.50
Chicago	72.50	Kansas City	60.00	Omaha	60.00
Council Bluffs	60.00	Memphis	70.00	St. Louis	70.00
Denver	55.00	New Orleans	70.00	St. Paul	73.50

Good for return until October 31, 1912—
You can stopover at Grand Canyon—
Petrified Forest—The Indian Pueblos—etc—
We have many interesting folders that tell of these places—

Would be glad to have you write, phone or call on me for detail information—

B. W. McGee, General Agent, 334 South Spring Street. Phones: A5294; Main 735; Broadway 1559

Santa Fe

Drs. Shores Can Cure You

They are strictly reliable Expert Medical Specialists in all the word implies; 20 years' continuous success; over 100,000 treated. They have the skill and experience. Start right—you may not have a second chance. DON'T GIVE UP HOPE BECAUSE OTHERS FAIL, even though you have treated a long time and received no benefit. We offer you the result of our Twenty Years' exclusive Speciality practice—an honest opinion on your case FREE, and a cure if the case is curable. Don't be a permanent invalid. Right now is the favorable season for quick cures—act. Prices and terms within the easy reach of all.

Electricity—Medicine

Drs. A. J. & G. W. Shores are each graduates and licensed physicians. Their offices are equipped with modern appliances, electricity, etc.; all medicines furnished free.

Women

Weak, tired-out, sickly women, suffering from the ills peculiar to the sex, find Drs. Shores' treatment prompt and wonderful in results. Lady attendant. Don't experiment. $5 a month for all Catarrhal Chronic Diseases. Consultation Free.

Specialties

Catarrh, Deafness, Consumption, Asthma, Chronic Bronchial and Lung Trouble, Epilepsy, Rheumatism, Hay Fever, Stomach Liver, Heart Kidney Blood Skin and Bladder Troubles, Varicocele and All Chronic Nervous and Private Diseases that are Curable. Call or write

DOCTORS
Shores & Shores
Specialists
Rooms 222 to 224
Henne Building
Cor. 3d and Spring
Entrance:
122 W. Third St.
Los Angeles.
Take Elevator or
Easy Stairs.
HOURS: Daily, 9 to 5 Evenings, 7 to 8; Sundays, 10 to 12.

DRINK & DRUG TREATMENTS
NEAL INSTITUTE
HOME 945 So OLIVE ST BDWY
440 LOS ANGELES 4002

Store Open Saturday Nights
Goodyear Coast Co.
324 SOUTH BROADWAY

ALBERTA'S GRAIN
Reports from the grain fields of Alberta, Western Canada, show marvelous yields of wheat, oats and barley. Many homesteaders have paid for their lands with the proceeds of the crop of 1911.

160 ACRE FARMS IN WESTERN CANADA FREE

Free Homesteads of 160 acres, and pre-emptions of 160 acres at $3 per acre, are to be had in the choicest districts for mixed farming, cattle raising, dairying, etc. Railway facilities are easy to get and the climate is pure, healthful and invigorating. Write at once for literature, rates, maps and information as to how and where to secure these lands. Apply to any Canadian Government Agent, or address

J. M. GRIFFIN
Authorized Canadian Government Agent
Los Angeles, Cal.
(This advertisement is not to be published without authority from the Department of the Interior, Ottawa.)

WEDNESDAY MORNING

Story of the Da
NEWS RE

San Diego.

GRAND ARMY MEN STIRRED

San Diego Veterans War Anarchy Declared Felony.

Flaunting Red Flag Stir Band of Patriots.

Naval Vessels Collide at Se Injuring Craft.

BY A. P. NIGHT WIRE TO THE TIMES.

SAN DIEGO, April 9.—At a meeting of Heintzelman Post, No. 3 G.A.R., tonight, resolutions were adopted by a rising vote asking Con gress to make it a felony to carry red flag in a procession and to es tablish upon one of the United State island possessions a penal colony an deport anarchists to it.

The resolutions also urge al Grand Army posts in the severa States to recommend to their Sen ators and Representatives that such action be taken by Congress.

The commander of the post Chauncey Quackenbush, was directed to present the resolutions to the com mander of the Department of Califor nia and Nevada.

VESSELS COLLIDE.

With all lights out and in a rain storm the destroyer Stewart and the torpedo boat Rowan collided last night at cruising speed. The forward davits on the starboard side of the Rowan were torn off as were the for ward davits on the port side of the Stewart, according to reports brought to San Diego this morning. The col lision occurred on the maneuver ground off Coronado. It is stated no one was hurt.

Santa Ana.

WOMEN ORATORS TO EXTOL TAFT.

BIG MEETING AT SANTA ANA THIS AFTERNOON.

Mrs. Clara Shortridge Foltz of Los Angeles and Mrs. Steward Simons of Pasadena Will be the Principal Speakers—Teacher Guilty of Grave Offense.

SANTA ANA, April 9.—With every prospect of a rousing meeting, Santa Ana women are looking forward with much interest to the meeting to be held at Moose Hall tomorrow afternoon at 2:30 o'clock; the first political meeting in Santa Ana this campaign at which women are to speak. The meeting is to be conducted by the Santa Ana Taft Republican Club with its president, O. M. Robbins, and vice-president, Mrs. Helena Delmage, in charge. While both men and women are urged to attend, the meeting is primarily for women, it being held in the afternoon to suit their convenience.

The principal speakers of the afternoon will be Mrs. Clara S. Foltz of Los Angeles and Mrs. Seward Simons of Pasadena. J. H. Stutsman of Tustin will deliver an address.

ONLY ASKED MERCY.

Refusing to give a recommendation for mercy, the jury that tried Charles A. Peabody on a charge of felony this afternoon brought in a verdict of guilty. Peabody made no defense to the accusation that he had accompanied the downfall of little Lorene Overseau, who was a pupil of Peabody when Peabody was principal of the Magnolia school, west of Ana heim. Peabody's attorney, Clyde Neff, did not ask the jury for a verdict of not guilty. He asked for a recommendation of mercy. Peabody's wife, father and two children were in the courtroom. District Attorney West scored Peabody, declaring that Peabody's crime was the worst that his office had ever tried. Peabody had violated the trust put in him as a school teacher.

NEWS BRIEFS.

Rosenda Chavaria, a Mexican who eloped with Maria Requejo, aged 13, today pleaded guilty to rape and will be sentenced Thursday.

John F. Leinen of Sacramento was in town today making an investigation for the State Tuberculosis Commission, appointed by the State Board of Health, and left this afternoon for San Diego. He was shown about the city here by County Physician John Wyatt. Leinen's investigation has to do with the economic side of the tuberculosis problem, not the medical side of it.

Marriage licenses: Thomas E. Jones, 22, of Placentia, and Byrlie C. Jones, 20, of Fullerton; Horace F. Hall, 21, of Longmont, Colo., and Ethel B. Roe, 20, of Los Angeles.

CARPINTERIA.

CARPINTERIA, April 9.—Over $40,000 is now being spent or has been spent in improvements here. The Bickey Block, costing $15,000 has been opened to business, the Carpinteria Bank building and the hotel not yet completed, will cost $18,000, for which bonds are now sold, will cost $35,000. New school and home buildings to the amount of $15,000 are on the list. Neff of Anaheim State Institute Conductor, was here this week looking for a Farmer's Institute to be held April 20. Several prominent speakers are on the list. One strong feature will be a talk and a statement by Mr. Neff as to his method of teaching the recently-formed pure seed and its relationship to the pure food laws.

Rates from Los Angeles.

Excursion rates to and April 27 only, the Southern Pacific will have on sale, Settlers' Rates from Los Angeles to all points in the San Joaquin and Sacramento Valleys, Lancaster to Redding, inclusive; to all points on the Coast Line, Gilroy to Eureka, inclusive; to all points on the Southern Pacific to Yuma and Calexico, inclusive; to Phoenix and Mesa, Arizona. Rates will be one-third for round trip. Tickets will be given ten-day limit, with stopovers allowed at all points on return trip. Rates from all points in California to Portland, Ore., and return will be on sale April 27 to May 1, inclusive, with return limit of June 15. Rates will be one-third for round trip. Tickets will be given ten-day limit, with stopovers allowed at all points on return trip. PACIFIC.

Story of the Day's Events Below Tehachepi's Top.

NEWS REPORTS FROM CORRESPONDENTS OF THE TIMES.

San Diego.

GRAND ARMY MEN STIRRED.

San Diego Veterans Want Anarchy Declared Felony.

Flaunting Red Flag Stirs Band of Patriots.

Naval Vessels Collide at Sea Injuring Craft.

[BY A. P. NIGHT WIRE TO THE TIMES.]

SAN DIEGO, April 9.—At a meeting of Heintzelman Post, No. 33, G.A.R., tonight, resolutions were adopted by a rising vote asking Congress to make it a felony to carry a red flag in a procession and to establish upon one of the United States island possessions a penal colony and deport anarchists to it.

The resolutions also urge all Grand Army posts in the several states to recommend to their Senators and Representatives that such action be taken by Congress.

The commander of the post, Sidney Quackenbush, was directed to submit the resolutions to the commander of the Department of California and Nevada.

VESSELS COLLIDE.

With all lights out and in a rainstorm the destroyer Stewart and the launch boat Rowan collided last night at cruising speed. The forward guns on the starboard side of the Rowan were torn off as were the forward davits on the port side of the launch, according to reports brought to San Diego this morning. The collision occurred on the maneuver ground off Coronado. It is stated no one was hurt.

Santa Ana.

WOMEN ORATORS TO EXTOL TAFT.

MEETING AT SANTA ANA THIS AFTERNOON.

Mrs. Clara Shortridge Foltz of Los Angeles and Mrs. Steward Simons of Pasadena Will be the Principal Speaker—Teacher Guilty of Grave Offense.

SANTA ANA, April 9.—With every indication of a rousing meeting, Santa Ana women are looking forward with much interest to the meeting to be held at Moose Hall tomorrow afternoon at 2:30 o'clock; the first political meeting in Santa Ana this campaign at which women are to speak. The meeting is to be conducted by the Santa Ana Taft Republican Club with its president, O. M. Robbins, as vice-president, Mrs. Helene Deimling in charge. While both men and women are urged to attend, the meeting is primarily for women, it being held in the afternoon to suit their convenience.

The principal speakers of the afternoon will be Mrs. Clara S. Foltz of Los Angeles and Mrs. Seward Simons of Pasadena. J. H. Stutsman of Tustin will deliver an address.

ONLY ASKED MERCY.

Refusing to give a recommendation to mercy, the jury that tried Charles Peabody on a charge of felony this morning brought in a verdict of guilty. Peabody made no defense to the information that he had accomplished the downfall of little Lorene Cox, who was a pupil of Peabody when Peabody was principal of the Magnolia school, west of Anaheim. Peabody's attorney, Clyde Preble, did not ask the jury for a verdict of not guilty. He asked for a recommendation of mercy. Peabody's wife, father and two children were in the courtroom. District-Attorney West scored Peabody, declaring that Peabody's crime was the worst that his office had ever tried, and that Peabody had violated the trust put in him as a school teacher.

NEWS BRIEFS.

Manuela Chavaria, a Mexican who lived with Maria Requejo, aged 13, pleaded guilty to rape and will be sentenced Thursday.

W. F. Leinen of Sacramento was here making an investigation for the State Tuberculosis Commission, appointed by the State Board of Health, and left this afternoon for Los Angeles. He was shown about the county by County Physician John Hall. Leinen's investigation has to do with the economic side of the tuberculosis problem, not the medical side of it.

Marriage licenses: Thomas E. Hall, 28, of Placentia, and Byrlie C. Hall, 26, of Fullerton; Horace F. Hall, 21, of Longmont, Colo., and Ethel Hine, 20, of Los Angeles.

CARPINTERIA.

CARPINTERIA, April 9.—Over $50,000 is now being spent or has been spent in improvements here. The Fisher Block, costing $15,000 and recently opened to business, the Carpinteria bank building and the new Union Grammar School building, which will be completed, will cost $18,000. A new school, for which bonds are now out, will cost $35,000. New business and home buildings to the value of $15,000 are on the list.

Prof. Ford of Anaheim State Institute, was here this week arranging for a Farmer's Institute to be held April 20. Several prominent speakers are on the program. One strong feature will be a talk by Mr. Neff as to his methods in the recently-formed school and its relationship to the town.

Low Rates from Los Angeles.

April 1 and April 2 only, the Southern Pacific will sell Settlers' Rates from Los Angeles, on sale, Settlers' Rates from Los Angeles, Lancaster to Redding, inclusive; to all points on the Coast Line, Gaviota to Gilroy, inclusive; to all points in Yuma and Calexico, inclusive; to all points in Phoenix and Mesa, Arizona. On sale April 20th and 27th only. Fare and one-third for round trip. Ten-day limit, going trip continuous passage on date of sale, stopover at all points on return trip. To all points in the San Joaquin and Sacramento Valleys, Lancaster to Redding, inclusive. To points on the Coast Line, Gaviota to Gilroy, inclusive. To all points from Beaumont to Yuma and Calexico, inclusive. To Phoenix and Mesa, Arizona. Southern Pacific, Los Angeles Offices: 600 South Spring street, Station Fifth and Central ave.

Don't Like It.

RIVERSIDE PROTESTS AGAINST PROPOSED MOVE.

RIVERSIDE, April 9.—A vigorous protest was filed with the City Council today against the proposed abandonment, by the Pacific Electric Railway Company, of a portion of what is known as the Magnolia avenue line. The proposed line over the extension which brings Magnolia to the heart of the business section, will cut off a portion of the old line on South Brockton and East Arlington avenues, and these form two legs of a triangle which the railway company would like to cut off.

Chief Engineer Pillsbury, who was present at the session of the Council, proposed that the request be tabled until his company could look into the amount of business enjoyed on that portion of the system and also confer with property owners as to their feeling in the matter.

Heavy Downpour.

WELCOME RAIN IN NORTH IS GENERAL; SAVES CROPS.

[BY A. P. NIGHT WIRE TO THE TIMES.]

SACRAMENTO, April 9.—Welcome rain came to the Sacramento Valley this afternoon and continued generally, over the entire district throughout the night. From Chico, Auburn, Red Bluff, Marysville, Lincoln and many other valley points, came news of heavy downpours tonight.

The good to the Sacramento Valley cannot be estimated in dollars and cents. Ground had become so dry that it was with the greatest difficulty that farmers continued their necessary plowing and hay was beginning to need moisture. In the irrigated districts, there was little need of rain, but for dry farming and the unirrigated fruit belt, the need was great.

Says Returned Traveler.

PLAYGROUND OF WORLD HERE IN THE FUTURE.

"IF ANYONE has the slightest doubt in his mind about Southern California being the future playground of the world, he should visit the Riviera and the shores of the Mediterranean, where today all Europe finds its pleasures," said Dr. Peter Janss yesterday afternoon a few minutes after he had stepped off a Southern Pacific coach at the conclusion of a four-month visit abroad. "The men and interests that have made the Riviera what it is today are actually worried about the opening of the Panama Canal, for they expect from that date to begin to lose prestige and to see the European of wealth flocking to the golden strands of the new pleasure empire of the American Pacific Coast."

Dr. Janss, who is head of the Janss Investment Company and one of the foremost realty men of the city, traveled with his wife through all of the countries bordering on the Mediterranean Sea. He went abroad, in fact, with the intention of visiting only those countries which lie in the latitude of Southern California and which have pretensions to climatic lure. In their journeyings the couple passed periods of several days each in Lisbon, Cadiz, Gibraltar, Algiers, Genoa, Florence, Nice, Monte Carlo and Paris.

"In our ramblings around the shores of the Mediterranean," continued Dr. Janss, "we encountered storms such as Southern California never has experienced. Our visits in Lisbon and Cadiz were completely spoiled by the abominable weather. All the places we visited were highly developed, veritable fairylands so far as buildings and highways and general improvements go, but none of them have the natural charm and lure of Southern California.

"Once make it possible for the wealthy European to come directly to this coast by boat and without the disagreeable features attendant upon a transcontinental railway journey and it will be impossible to keep him away from Los Angeles and its vicinity. We shall have our thousands upon thousands of annual tourists from the old world after the canal is completed and no one can even estimate what this is going to mean to the Southland."

WESTMORELAND PLACE HOMES.

10 Minutes From Los Angeles Center of Business.

Combine Park-Like Setting With Every Close-in Metropolitan Advantage.

In these days of strenuous living, busy men of affairs are coming more and more to appreciate the value of their time, and the necessity for economizing their minutes in every possible way.

And it is in this regard they are coming to realize the insurmountable disadvantages of owning homes in the far-out suburbs—and the desirability of living nearer their business.

To meet this growing demand for close-in homes of the proper character, Westmoreland Place has been created. This charming private residence park has been designed to combine all the charms of exclusiveness, quietude and picturesque beauty of the country, with every advantage of close-in city life.

The entire landscape scheme in Westmoreland Place has been laid out along the most liberal lines. All the inside building sites are 100x200 feet, and the corners are 150x200 feet. All desirable semi-tropical trees and shrubs were set out throughout the property years ago, and now afford a wealth of scenic beauty that can be duplicated in but very few places in all California.

The building restrictions in Westmoreland Place, while by no means prohibitive, have been so drawn as to afford absolute protection to the investor and to entirely exclude intrusion of everything undesirable.

It is almost superfluous to say that Westmoreland Place enjoys every utility improvement and convenience. All electric wiring is underground, with the consequent exclusion of all unsightly poles from the property.

Westmoreland Place is in a class alone in Los Angeles, in the fact that it affords the spacious grounds and scenic beauty of the far-out districts, combined with close proximity to church, school, theatrical and business centers of the city. The advantages of this nearness to the center of affairs is obvious, not only in the saving of time, but in the important saving in auto expense of the business man and his family going back and forth from the home to the city.

It has been a matter of comment by visitors from leading eastern cities that frontage of such character as Westmoreland Place can be purchased today at such reasonable prices. With the enormous growth of Los Angeles, it must be apparent that such close-in property must, in a few years, command enormous prices. If you are in the market for a homeplace of the highest possible character, or for a gilt-edge investment, you should investigate Westmoreland Place NOW.

For further information see any of the following owners:

The splendid residences located at Nos. 60, 141 and 156 in Westmoreland Place are now for sale at prices and on terms that make them unusual opportunities for investment or for persons desiring homes of the highest possible character.

BRYAN & BRADFORD, 202-212 L. A. Trust & Savings Bldg. Phones Home 60051; Main 1751.

WESLEY CLARK, 404 Story Bldg. Home F4356

HUNTINGTON LAND & IMPROVEMENT CO., 724 Pacific Electric Building. Main 4137

Times' New Home

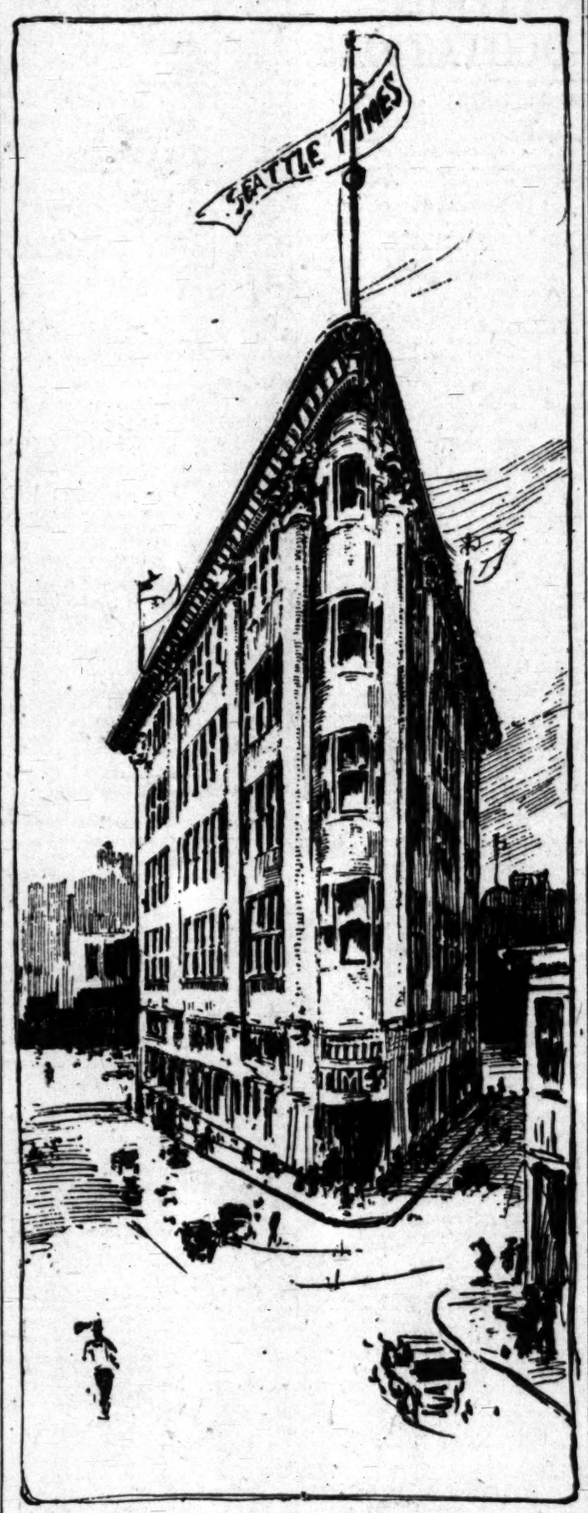

First sketch of building which The Seattle Daily and Sunday Times plans to erect in the near future in "Times Square," the vacant triangle formed by the intersection of Olive, Fourth, Stewart, Fifth and Westlake. The building will be of steel and concrete. The dimensions of the triangle are 242 feet on Olive Street, 232 on Stewart, 80 feet on Fifth (Westlake,) running to a point 9 feet wide on Fourth.

A Great Quarter

For the first three months of 1912, The Seattle Daily and Sunday Times showed an increase over the same period of 1911, carrying paid advertising to the amount of 197,551 inches, being an excess of 13,734 inches over the amount carried in the same period last year, or an average increase of 150 inches, or 2100 lines a day for the three months.

This is in keeping with the spirit of optimism and progress which has returned to the City of Seattle after a few months of quiet.

It is in keeping with the spirit of the people of the City of Seattle, who have just voted $8,000,000 for Harbor improvements, which with other public and private funds already pledged for development totals

$20,000,000

showing a determination to push this city to the front of North Pacific development.

The circulation of The Seattle Daily and Sunday Times continues to show its customary normal, healthy condition. Observe from the following table the figures of this circulation, which was obtained and is maintained without the use of premiums or bargain days:

	1900 to 1905 Inc.	1906 to 1910 Inc.	1911.
Daily only	30,845	53,533	64,005
Sunday only	40,068	71,763	83,746

Spier's Est. 1868 — LADIES' HATTER, Importer. THIRD AND HILL STS. Smart and Exclusive Effects—$10, $12 and $15.

Webb-Fisher Co. 311 South Spring Street. CLOTHES FOR MEN—LATEST SPRING SUITS.

Settlers' Rates From Los Angeles

On Sale April 20th and 27th only.

Fare and one-third for round trip.

Ten-day limit—going trip continuous passage on date of sale.

Stopover at all points on return trip.

To all points in the San Joaquin and Sacramento Valleys, Lancaster to Redding, inclusive.

To points on the Coast Line, Gaviota to Gilroy, inclusive.

To all points from Beaumont to Yuma and Calexico, inclusive.

To Phoenix and Mesa, Arizona.

California Raisin Day, April 30th. "Eat California Raisins."

Southern Pacific

Los Angeles Offices: 600 South Spring street, Station Fifth and Central ave.

267 Pianos

Now Being Sold

Regardless of Original Cost or Usual Profit

—Not a lot of worn-out, abused, damaged or practically worthless pianos, but NEW up-to-date, beautiful pianos of reliable makers—REAL pianos, for real music-lovers.

New Uprights Guaranteed TEN Years $150

New Player Piano Latest 88-Note Style, in This Sale .. $365

—Pianos which were a part of the Frank B. Long stock, which we have just bought, and the remainder of our discontinued Baldwin line.

Terms As Low As $5 Cash and . $5 Per Month

—and Barker Bros.' Guarantee of Absolute and permanent satisfaction back of every piano sold during this sale, regardless of how little you pay!

Barker Bros ESTABLISHED 1860

Piano Headquarters

Exclusive Los Angeles Agents, and Southern California Distributors for the Famous Melodigrand Pianos.

724-738 South Broadway

S. FRIEDMAN, Ladies' Tailor. THE FINEST ESTABLISHMENT IN LOS ANGELES. Corner Broadway and Mercantile Place Second Floor.

BELL FLOWER ACRES. "Country Homes for City People" Sold Exclusively by THE JAMES R. H. WAGNER CO., Realty Board Bldg., 631 SO. SPRING STREET

Business: Markets, Finance and Trade.

FINANCIAL NEWS SUMMARY.

[Furnished by Logan & Bryan, Members New York and Boston Stock Exchanges, Bradbury building, Los Angeles.]

NEW YORK, April 9.—Americans in London irregular.

Copper producers' figures due today.

Washington dispatches report Atty.-Gen. Wickersham will resign.

Conference of anthracite operators today, preliminary to meeting with miners tomorrow.

Roosevelt expected to poll big vote in Illinois primaries today.

United States Steel tonnage figures out tomorrow, expected to show small decrease.

Republican State convention at Rochester today will select delegates to national convention and adopt platform.

Shipments of anthracite coal in Pennsylvania reach high record for month of March.

Roosevelt in Ft. Wayne (Ind.) speech said if beaten in this fight he will try it again another time.

Equipment market continues active with railways good buyers.

Ohio works of Carnegie Steel Company start work on rails for first time in months with activity noticed in Youngstown plants.

Twelve industrials advanced .20 per cent. Twenty active rails declined .15 per cent.

FINANCIAL.

OFFICE OF THE TIMES.
Los Angeles, April 9, 1912.

BANK CLEARINGS. Bank clearings yesterday were $3,188,253.76. Same time, last year, $3,115,252.77; same time, 1910, $3,001,689.75.

Monday	$3,383,384.93
Tuesday	3,188,253.76
Total	$6,572,238.69
Same time, 1911	6,384,721.64
Same time, 1910	5,494,618.22

Quotations furnished by the Los Angeles Stock Exchange.

OIL STOCKS.

Producers—	Bid.	Asked.
Amalgamated Oil	$57.50	$58.00
American Crude Oil Co.	.10	....
American Pet. Co. com.	43.25	44.00
Associated Oil	44.12½	44.87½
Bear Creek Oil & M. Co.	....	.75
Cal. Midway Oil Co.	.12½	.14¼
Central	....	1.85
Columbia	....	1.15
Continental Oil	....	.35
Enos Oil Co.	....	.10
Euclid Oil Co.	....	.34
Fullerton Oil	2.00	....
Globe	.04¾	.05¼
Mascot Oil Co.	....	.30
Mexican Pet. Ltd. pfd.	87.50	90.00
Mexican Pet. Ltd. com.	58.12½	59.00
National Pac. Oil Co.	.02¾	.03
New Pennsyl. Pet. Co.	.40	.54
Olinda Land Co. (Oil)	.37	.40
Palmer Oil Co.	.63½	....
Penn. Midway Oil Co.	.07	....
Rice Ranch Oil Co.	1.21	....
Traders' Oil Co.	....	82.50
Union	98.62½	98.75
United Provident Co.	98.25	....
United Petroleum	98.25	98.50
United Oil Co.	.28	.30¼
Western Union	92.00	96.50
Yellowstone Oil Co.	....	.09

BANK STOCKS.

	Bid.	Asked.
All Night & Day Bank	....	$155.00
American Savings Bank	190.00	250.00
Bank of So. California	....	90.00
Cal. Savings Bank	140.00	....
Central Nat. Bank	225.00	....
Citizens' National	232.50	....
Commercial National	147.00	....
Farmers' & Mer. Nat.	350.00	400.00
Federal Bank of L. A.	130.00	....
First National	690.00	710.00
German-American Svgs.	392.00	....
Globe Savings Bank	130.00	....
Home Sav. Bank of L. A.	122.50	....
L. A. Hibernian Sav. Bank	110.00	....
Merchants' Bank & Tr. Co.	110.50	150.00
Merchants' National	850.00	1095.00
National Bank of Cal.	207.50	....
National Bank of Com.	109.00	117.00
Security Trust & Sav. Bank	430.00	....
U. S. National Bank	160.00	180.00

BONDS.
(With Accrued Interest.)

	Bid.	Asked.
American Petroleum Co.	80	....
Associated Oil Co.	103	105
Cal. Pac. Ry.	100	....
Corona City Water Co.	99	....
Cucamonga Water Co.	98	102
Edison El. Co., 1st R.	100¼	102
Edison Elec. Co., old issue	101	....
Home Telephone Co.	....	85
Home Tel. Co., 1st Refg.	78	80¼
L. A. Gas & Elec. Co.	100	....
L. A. Pac., 1st Con. Mtgs.	103¼	104⅞
L. A. Pac. Ry., 1st Refg.	101	....
L. A. & Pasadena El. Ry.	102½	104
L. A. Public Market Co.	104	....
L. A. Railway Co.	107½	108¼
L. A. & Redondo Ry. Co.	100	....
L. A. Traction Co., 6s	....	103
L. A. Traction Co., 5s	....	104
Mexican Nat. Gas Co.	....	67¼
Mission Trans. & R. Co.	99	....
Pac. Elec. Ry. Co.	104	105
Pac. Light & Power Co.	96¾	97½
Pac. Light & Power Gtd.	99¼	100⅛
Pomona & Ont. L. & F. Co.	85	....
Pomona Con. Water Co.	100	....
Riverside H. T. & T. Co.	25	....
S. Monica Bay H. T. Co.	....	85
S. Monica H. T. & T. Co.	....	64
S. D. H. T. & T., 1st Mtgs.	60	....
S. Diego Home Tel. Co.	....	65
Temescal Water Co.	99¾	101
Union Oil Co.	....	91¼
Union Transportation Co.	92½	....
U. S. L. D. T. & T. Co.	....	70
Whittier Home T. & T. Co.	60	80

INDUSTRIAL AND PUBLIC UTILITIES.

	Bid.	Asked.
Cal. Portland Cement Co.	$105.00	....
Edison Electric pfd.	81.00	....
Edison Electric com.	....	75.00
Emergency Hospital	20.00	23.00
Hawaiian Com. & Sug.	44.00	....
Home Telephone pfd.	29.00	30.25
Home Telephone com.	5.00	....
Hutchinson S. P. Co.	21.50	....
L. A. Athletic Club	6.50	9.00
Mexican Nat. Gas. pfd.	15.00	25.00
Mexican Nat. Gas. com.	10.00	....
Occidental Life Ins. Co.	120.00	130.00
Paauhau S. P. Co.	25.25	....
Pac. Mut. Life Ins. Co.	400.00	....
Pac. Con. Stone Co.	....	.25
Pasadena Home T. & T. Co.	15.00	....
S. Diego Home T. & T. Co.	5.00	14.00
S. Monica B. H. T. pfd.	7.00	12.50
Sun Drug Co.	.56	1.02½
Title G. & Tr. Co. pfd.	275.00	....
Title I. & Tr. Co. pfd.	150.00	....
Title I. & Tr. Co. com.	152.50	....
Title I. & Tr., Ser. C.	150.00	....
U. S. L. D. T. & T. Co. pfd.	10.00	18.00
Union Trust Co.	....	36.00
Whittier Home T. & T. Co.	....	75.00

SALES—Morning session: 2000 National Pacific at 2¾; 1000 do. at 2¾; 2000 do. at 2¾; 2000 do. at 2¾; 10 Traders' Oil at 82.00; 10 do. at 82.00; 10 do. at 82.00; 3000 Penn. Midway, B. 30, at 7½; 10 Union at 98.37½; 10 Mex. P. Ltd. com. at 59.00; 50 Associated Oil at 44.50. Offered: 20 Am. Pet. Co. com. at 43.25; 10 Traders' at 82.00.

SALES—Afternoon session: 10 Union at 98.50; 10 do. at 98.50; 20 do. at 98.50; 20 do. at 98.62½; 10 do. at 98.62½; 10 do. at 98.62½; 10 do. at 98.62½; 3000 National Pacific at 2¾; 20 Amalgamated Oil at 58.00; 50 do. at 58.00; 10 United Petroleum at 98.25; 10 Union Prov. at 98.25; 100 Olinda Land at 38; 10 All Night & Day Bank at 150.00.

MINING STOCKS.
CALIFORNIA.

Miscellaneous.	Bid.	Asked.
Cal. Hills M. Co.	.01¾	....
Consolidated Mines Co.	.05½	.06

NEVADA.

Miscellaneous.	Bid.	Asked.
Johnnie M. & M. Co.	.06¼	....

LOCAL PRODUCE MARKETS

There was no advance in quotations on the market but declines on several items in the lists of miscellaneous vegetables, cheese and grapefruit were shown.

Trading was only moderate and with receipts in keeping with the demand the market generally was in good shape.

In the market for vegetables, celery showed a material decline, going to $3.00 and $3.50 a crate, according to quality. Continued liberal receipts along this line served to weaken the market. Northern artichokes were cheaper, selling from 70 to 90 cents per dozen. The quality of the stock offered was good and the new quotations attracted attention.

Asparagus arrivals were liberal, but prevailing quotations were well held. The fancy stock commanded 10 cents per pound.

In the market for citrus fruits both seedless and seedling grapefruit were marked lower. The low level on seedless was fixed at $3.50 and the top price held at $4.00. Seedling stock sold at from $2.25 to $2.50 per box. Other citrus fruits were quotably unchanged with the market showing little activity.

Apples were inclined to drag on all varieties. The market showing little change over last week. Declines along this line are looked for any day. Sales were confined to the filling of odd and two little orders.

The egg market was steady. No change was shown over the previous day. There was a good demand for candled stock at prevailing quotations. Receipts were 870 cases.

The butter market was only steady at quoted prices. Receipts are improving daily and a decline in quotations would not be unlooked for at this time. Creamery extra was in fair demand at 27½ cents per pound. Creamery stock made up the bulk of the arrivals which totaled 51,071 pounds.

Four different varieties of cheese were quoted lower. Domestic Swiss (block) and wheel cheese showed a decline of 4 cents, going to 20 cents on both kinds. Eastern longhorn cheese was 2 cents lower at 25 cents and Roquefort went to 47 cents, a decline of 5 cents. The declines were due to increased receipts along this line and the demand being for California cheese. Arrivals were 1151 pounds.

Only 357 sacks of potatoes were reported in. The market was top heavy and this was partly responsible for the light arrivals as outside handlers were won't to ship their stock onto the local market under present conditions. No quotable change was shown in this market. Highlands were best in call at from $2.50 to $2.75 per hundredweight.

No onion, bean or sweet potato arrivals were reported in. These markets were firm.

DAILY EASTERN CITRUS MARKET QUOTATIONS.

[BY DIRECT WIRE TO THE TIMES.]

NEW YORK, April 9. — [Exclusive Dispatch.] Thirty cars navels sold. Market 10 cents lower. Weather fair.

NAVELS.

	Avge.
Titus Ranch, iced, San Marino	$2.65
El Molino, iced, San Marino	2.60
El Toreador, iced, San Marino	2.35
Signal, Stewart F. Co.	2.70
Elephant, or, Elephant Orch.	3.15
Treeripened, Elephant Orch.	2.35
Half Moon, fy, Red. G. O. A.	2.75
Half Moon, ch, Red. G. O. A.	2.60
Golden Fruit, Red. G. O. A.	2.35
Mutual, Red. M. O. Dis.	2.40
Planet, iced, S. S. Ex.	2.45
Tourist, Gowan & W.	2.15
Hermes	2.21
Beach, sd, G. & Willard	2.00
Orchard, imp, or, National O. Co.	2.60
Standard, imp, sd, National O. Co.	2.90
Columbia, imp, National O. Co.	3.15
Columbia, imp, National O. Co.	3.10
Standard, Orange Co., Imp.	2.55
Old Mission, fy, iced, Chapman	3.05
Old Mission, ch, iced, Chapman	2.75
Lion Head, I. L., Lyon Sons	2.85
Euclid, Growers F. Co.	3.10
Uplanders, Growers F. Co.	2.70
Rosemont, fy, iced	2.80
Rizmont, ch, iced	2.25
Plain, iced	2.25
Moose, O. K. Ex.	3.30
Prong Horn, O. K. Ex.	2.85
Buck, O. K. Ex.	2.55
White Ensign, O. K. Ex.	2.27
Wisteria, S. A. Ex.	3.20
Paul Neyron, S. A. Ex.	3.00
Fischia, S. A. Ex.	2.50
Golden Cross, O. K. Ex.	3.05
Golden Star, O. K. Ex.	2.80
Red X, O. K. Ex.	2.60
Gold Buckle, iced, R. H., E. High.	2.90
Lotus, O. K. Ex.	3.00
Sierra Vista, A. H., Riv.	2.85
Kenilworth, A. H., Riv.	2.60
Peasant, A. H., Riv.	2.25
Homer, imp, Q. C., Corona	3.00
Camel, imp, Q. C., Corona	2.65
Heart of Gold, A. F. Ex.	2.85
Honor Bright, A. F. Ex.	2.70
Our Pride, A. F. Ex.	2.60
Yankee Doodle, A. F. Ex.	2.30
Kenilworth, A. H. Ex.	2.60
School Boy	2.30
Peasant, A. H. Ex.	2.20
Rossmoyne, imp, iced	2.50
Standard, imp, iced	2.25
Iris, iced, D. M. Ex.	2.50
Violet, iced, D. M. Ex.	2.25
Jasmine, iced, D. M. Ex.	2.20
Whittier, iced, S. T. Ex.	2.55
Pico, iced, S. T. Ex.	2.25
Red C, Covina Ex., iced	2.30
Cougar, iced, Covina Ex.	2.20
Homer, Q. C., Corona	2.45
Camel, Q. C., Corona	2.30
Alhambra, iced, S. T., E. Alh.	2.40
Don Quixote, S. T., E. Alh., iced	2.25
Foothill	2.35

SWEETS.

Whittier, iced, S. T. Ex.	$2.15

NAVELS—HALVES.

Heart of Gold	$1.40

BLOODS—HALVES.

Elephant	$1.65
Blue Tag	1.45
Kenilworth	1.50

TANGERINES—HALVES.

Lion Head	$1.60
Euclid	1.75
Lotus	2.10
Monogram	1.75

Philadelphia Market.

PHILADELPHIA, April 9. — [Exclusive Dispatch.] Three cars navels, one mixed car sold. No Florida oranges offered today. Market unchanged.

NAVELS.

El Azar, A. C. G., Azusa	$2.05
Glendora Home, A. C. G., Glen.	2.05
Santa Anita, E. J. Baldwin	2.55
Lion Head, I. L., Lyon Sons	2.10
Glendora Alps, A. C. G., Glen.	2.90
G. Hunter, A. C. G., Glen.	1.85
Arcadia, E. J. Baldwin	2.30

TANGERINES—HALVES.

Glendora Stag	$1.55

Boston Market.

BOSTON, April 9.—[Exclusive Dispatch.] Fourteen cars sold. Cool, cloudy. Market continues strong.

NAVELS.

Arroyo, S. T., Pasadena	$2.55
Cornell, S. A. Ex.	2.90
Pinnacle, O. K. Ex.	3.45
Bluejay, O. K. Ex.	2.30
Homer, Q. C., Corona	3.15
Wisteria, S. A. Ex.	3.50
Priscilla, S. B., High.	2.55
Jack Rabbit, S. B., High.	2.05
Glendora Hgts., xe, A. C. G., G. H.	2.45
Gold Buckle, R. H., E. High.	3.20
Orchard, or, National O. Co.	3.05
Tree-ripened, Elephant Orch.	2.55
Cherokee	2.30
Tournament, S. T., Pasadena	2.10
Red Shield, A. C. G., Azusa	2.85
Bear, O. K. Ex.	2.30
Swallow, O. K. Ex.	2.15
Camel, Q. C., Corona	2.85
Priscilla, S. B., High.	2.75
John Alden, S. B., High.	2.30
Glendora Hghs., xf, A. C. G. G. H.	3.35
Evolution, A. C. G., G. H.	2.40
Lochinvar, R. H., E. High.	2.90
Elephant, or, Elephant Orch.	2.85
Standard, sd, National O.	2.50
Cal. Orange	1.95

LEMONS.

Independent, fy, Growers F. Co.	$3.80
Choice	3.45

Citrus Fruit Shipments.

	Or.	Lem.	Tl.
Monday, April 8	147	10	157

Prices Current.

EGGS—Fresh local ranch, candled, selected, 23½; ranch, case count, 20½; seconds, 18½; pullets, 17½; outside, 18½@21½.

BUTTER — Price to trade, 2½ above quotations. Creamery extras, 27½ per lb.; creamery firsts, 26½; ladle, 27½ per lb.; country, 23.

CHEESE — Northern fresh, 21; eastern daisies, 25; eastern twin, 24; Longhorn, 25; singles, 24; cheddars, 22; Tillamook, daisies, 24; Dom. Swiss block, 20; wheel, 20; imported, 33; Limburger, 21; cream brick, 24; Edam, 8.50; Sierra, 1.10 per box; Neufchatel, 1.00 per box; Camembert, 1.20 per box; Canada cream, 1.00@1.10 per box; Roquefort, 47; German Breakfast, 1.10.

BEANS — Pink, No. 1, 3.75; Lady Washington, No. 1, 4.75; small white, No. 1, 4.75; limas, No. 1, 6.75; black eyes, 4.50@5.00; lentils, 8.00; Garvanzas, 4.50; Mexican Reds, 4.50; Bayous, 4.50@5.00.

DRIED FRUITS—Apples, evaporated, 11@11½; Citron, fancy, 16; orange and lemon peel, 14@18; currants, imp. fancy, bulk, recleaned, 10; fancy, 1-lb., 9@11; dates, packages, imported, Fards, fancy, 60s, 8@8½; Fards, fancy, 12s, 11@12½; Golden, 60s, 9; packages, 9½@11. Figs, black and white, 25s, 1.50@1.75; Figs, white, 6 oz. packages, 50s, 1.70@1.75; 12 oz., 12s, 90; 16 oz., 10s, 95; 16-oz. cartons, 12s, 1.00; imported, 15-17. Peaches, 10¼@11¼. Prunes, 30-40, 11; 40-50, 10; 20-30, 20; 50-60, 9½; 60-70, 9; 70-80, 8½; 80-90, 8; 90-100, 7½; (when packed in 50-lb. boxes, 1¼c extra.) Apricots, 15@17; nectarines, 12½; pears, 12@12; plums, 10.

RAISINS — Sultanas, bleached, 10@11; unbleached, 7@7½; seeded, 9 for 16-oz. pkgs., 7 for 12-oz. pkgs. London Layers, 2-crown, 1.50; 3-crown, 1.75; 4-crown, 2.00; 5-crown, 2.25; 6-crown, 2.50; loose Muscatels, 2-crown, 6; 3-crown, 6½; 4-crown, 7.

NUTS—New almonds, fancy IXL, 18½@22; Brazil, 18; filberts, large, new crop, 15; pecans, large, 18; pine nuts, 16; peanuts, California raw, 5@5½; eastern, 7@7¾; Japan, 6@6½; Rice corn, 6½; coccanuts, 90 per doz.; walnuts, No. 1 Ass'n., 14; budded walnuts, 18; unbleached walnuts, 12@12½.

HONEY—Comb, fancy, water white, 1-lb. frames, 18@19; light amber, 13@14; white, 14@15; extracted, light amber, 7½; water white, 8½; white, 8; beeswax, 30 per lb.

CITRUS FRUITS — New navels, 1.50@2.50; lemons, 3.00@3.50; unpacked stock, 1.75@2.00; seedling grapefruit, 2.25@2.50; seedless grapefruit, 3.50@4.00; limes, 1.25 per 100; tangerines, 50@1.40 per lug box.

FRESH FRUITS—Apples, Bellefleurs, 4-tier, 1.25@1.35; 4½-tier, 1.00@1.10; Jonathans, 4-tier, 1.90@2.50; Spitzenbergens, 4-tier, 2.00@3.00; 4½-tier, 1.10; Greenings, 1.85; Rome Beauty, 2.50@2.75; Colorado Ganoes, 2.00; Smith Ciders, 1.35; Missouri Pippins, 4-tier, 2.00@2.25; W. W. Pearmains, 4-tier, 1.50; Colorado Winesaps, 2.75; Ben Davis, 4-tier, 1.50@1.65; Y. N. Pippins, 4-tier, 1.75; bananas, 4 lb.; pineapples, 5@10; pears, Bartletts, 7½ cents per lb.; alligator pears, 4.00@5.00 doz.; imported grapes, 10.00 per bbl.

BERRIES—Strawberries, 8@12 per basket.

ONIONS AND CHILI — Strings, 12½@13; loose, 12; Mexican black, 21; Chili Tepinis, 1.00; Japan, 18; ground chili, 10; green chili, 30@35; chicken chile, 6½. Onions—Yellow Danvers, northern, 4.00@4.25; Australian Brown, northern, 4.00@4.25; Nevada, 4.00@4.25; Oregon, 4.00@4.25; Imperial, 3.00@3.50 crate; garlic, 6@8.

POTATOES—Sweet, yellow, 2.75@3.00 a cwt.; Highlands, 2.50@2.75; Salinas, 3.00; Lompocs, 2.25; Oregon Early Rose, 3.00; Oregon, 2.85@3.00; Watsonville, 2.75@2.85; White Rose, local, 3.25.

GREEN VEGETABLES—Beets, 1.50 a sack; carrots, 1.00@1.25 a sack; parsley, 25@30 per doz.; turnips, 1.25 a sack; peas, 4@9; spinach, 20; cabbage, 1.75@2.00 per sack; red cabbage, 3.00@3.50 a cwt.; green onions, 20 per doz.; leeks, 40 per doz.; lettuce, common, 90@1.00 per crate; parsnips, 1½ per lb.; celery, new, 3.00@3.50 per crate; hothouse mushrooms, 60@1.00 per lb.; artichokes, northern, 70@90 per doz.; red chili peppers, 15@16 per lb.; rhubarb, winter crimson, 1.00@1.25; strawberry rhubarb, 1.25@1.50; cucumbers, hothouse, 1.00@2.00; bell peppers, 30@35; eggplant, 20@25; cauliflower, 2.00 a crate; horseradish, 12½; Brussels sprouts, 10; new asparagus, 5@10; Mexican tomatoes, 2.00@2.25.

POULTRY—Dealers buy from the producer, live weight. Old roosters, 8; stags, 8; hens, 14@16; squab pigeons, 1.75 per doz.; fryers, 25; broilers, 32; roasters, 15; turkeys, 12 lbs. and up, 15; turkeys, light, 16; ducks, 16; geese, 15. Wholesaler sells to retailer, live weight: Hens, 17@19; fryers, 28; broilers, 35; squabs, 2.00; old roosters, 11; turkeys, 19@21; geese, 18; ducks, 19; roasters, 21; stags, 11. Dressed weight averages from 3c to 5c higher than live weight.

BACON — Winchester, 8-10 lb. bacon, 18¾; Winchester, 6-8 lb. bacon, 19¼; Empire, 19¾; Premium, 25; Atlas bacon, 17; Sunlight bacon, 19¾; Rex breakfast bacon, 8-10 avg., 18¾; Rex breakfast bacon, 12 avg., 18¼; Rex bacon, 6-8 avg., 19¼; Colonial, 10-12, 17¾; 12-14, 17½; Hauser's Pride bacon, 6-8 avg., 20; Angelus bacon, 6-8 avg., 17; Angelus bacon, 8-10 avg., 16½; Angelus bacon, 10-12 avg., 16¼; Star bacon, 6-8 avg., 24¼; Shield bacon, 6-8 avg., 18¾; 8-10, 18¼; 10-12, 17¾; Colonial bacon, 8-10 avg., 17¾; 10-12 avg., 16¾; 12-14 avg., 16¼; bacon strips, 15½; bacon backs, 16¼; smoked beef tongues, 26; dried beef insides, 24½; dried beef knuckles, 23¼; boiled beef tongues, 31; boiled and smoked beef tongues, 33.

DRY SALTED MEATS—Dry salt bellies, 12-14 avg., 14; dry salt bellies, 14-20 avg., 13¾; dry salt fat backs, 14-20, 12½; loin backs, 13; short clear, square cut, 12¾.

Meals—Per 100 lbs.	5-lb. S'ks.	10-lb. S'ks.	25-lb. S'ks.	50-lb. S'ks.
Capitol flour	3.50	....	....	....
Graham flour	3.40	3.20	3.15	3.10
Buckwheat flour	4.75	4.55	4.50	4.45
Buckwheat flour, pure	5.20	5.00	4.95	4.90
Rye flour or meal	4.00	3.80	3.75	3.70
Cornmeal, W. & Y.	3.40	3.20	3.15	3.10
Oatmeal, Steel Cut	5.70	5.50	5.45	5.40
Oatmeal, ground	5.70	5.50	5.45	5.40
Hominy, large or small	4.40	4.20	4.15	4.10
Cracked wheat	4.00	3.80	3.75	3.70
Entire wheat flour	3.50	3.30	3.25	3.20
Pearl barley	6.90	6.70	6.65	6.60
Split peas, yellow	6.70	6.50	6.45	6.40
Split peas, green	8.20	8.00	7.95	7.90
Farina	4.00	3.80	3.75	3.70
Nutrina Germ	4.50	4.30	4.25	4.20

GRAIN AND MEALS—Per 100 lbs. Alfalfa meals, 1.75; bone granulated, 2.05; bone meal, 2.05; blood meal, 3.25; XXXX beef scraps, 3.10; barley, rolled, 2.10; charcoal, 2.10; XXXX chick feed, 2.90; do, bale of 20 five-pound bags, 3.30; do, bale of 10-lb. bags, 3.10; corn, eastern, mixed, 1.70; corn, eastern, white 2.05; corn, small yellow, 2.00; feed meals, 2.15; Kaffir corn, 1.95; Egyptian corn, 2.05; Yellow Dent, 2.00; corn, cracked, 2.10; XXXX Dry Mash (a superior egg food,) per 90-lb sack, 2.30; grit, granite, 60; millet, 3.75; oilcake meal, 2.65; red feed oats, 2.10; white feed oats, 2.15; rolled oats, 2.20; California clam shell, 50; do., white clam, 60; do. hard eastern oyster, 1.15; XXXX Special Dry Scratch Feed, 2.00; bran, 1.50; shorts, 1.80; No. 1 wheat, 2.00; wheat, 100-lb. sack, 2.05; wheat, cracked, 100-lb. sacks, 2.15; middlings, 1.80; Milo maize, 1.90.

HAY—(Baled.) Following are jobbing prices for hay. Producers receive 1.00 to 2.00 less than these prices:

Choice tame oat hay	$24.00	$27.00
No. 1 oat hay	22.00	25.00
Choice barley hay	22.00	24.00
No. 1 barley hay	20.00	21.00
No. 1 wheat hay	21.00	22.00
Choice alfalfa hay	21.00	22.00
No. 1 alfalfa hay	19.00	20.00
Straw	13.00	....

SUGAR—Prices are based on sacks. Bbls. add 10c; ½ bbls., 25c; and boxes, 50c per 100 lbs. All prices are net cash, less 25c cwt., 15 days. Beet gran., 6.00; Standard cane, 6.20; Standard berry, 6.20; Cube (sacks,) 6.45; Candy gran., 6.30; powdered, 6.30; Confectioners' A, 6.20; Extra C, 5.70; Golden C, 5.60; D, 5.50; Bowles 6x powdered, 30-lb. boxes, 8.15; Bowles 6x powdered, ½-bbls., 7.30; Bowles 6x powdered, bbls., 7.15; Bowles Bros. Bar, bbls., 7.30.

FLOUR—Per bbl., Capitol, made of No. 1 hard and California wheat, blended, 6.00; Aurora, 5.20; Mikado, 4.40; Trophy, 4.60; No. 1 hard bakers' made of hard wheat only, 6.40; Capitol Bakers' Extra Hard and Cal. Wheat Blended, 5.70; Our Giant, (bakers',) 5.40; Eclipse, 5.00; LA4X Standard blended, 5.80; Purity blended, 5.00; Our Pride, blended, 4.60; Morning Glory, 4.20. (Flour in ¼ sacks, 20c per bbl. higher.) Globe, 6.40; A1, 5.60; Silver Star, 4.80; XXX, 4.00; Sperry, 6.00; Drifted Snow, 6.00; Port Costa, 6.00; Golden Monarch, 5.20; La Pina, 5.20; Blue Bird, 4.40; Semolina, 6.60; Golden Red, 6.40; Sperry's Ks., 6.50; Big Loaf, 5.80; Angelus Bakers', 5.20; Bell Brand, 5.10; Bakers' pastry, 4.80.

Pigs feet, kits	$1.25
Pigs feet, halves	6.75
Pigs feet, quarters	2.75
Pigs feet, barrels	19.75
Honey comb tripe, kits	1.18
Honey comb tripe, halves	4.85
Honey comb tripe, quarters	2.50
Pig pork, quarters	7.25
Pig pork, halves	14.50
Pig pork, barrels	27.50
Lambs tongue, kits	2.50
Lambs tongue, quarters	9.25
Corned beef, plate	11.50 bbl., 6.00 ½ bbl.
Corned beef, rump	10.00 bbl., 5.50 ½ bbl.
Corned beef, brisket	14.24 bbl., 7.53 ½ bbl.

LARD—Tierces, Diamond C lard, 13¾; Rex pure lard, 12¾; Red Star lard, 11¾; Angelus lard, 10; Silver Leaf, 12¾; Premium lard, 13¾; Armour's Simon Pure lard, 14; Helmet, 12¾; Shield, 11½; White Label, 10¼; White Ribbon Comp., 8¾; Suetene, 11¼; Diamond C shortening, 13½; Violet lard compound, 7¾; Jewel brand compound, 8¾; Cottosuet, yellow, 8¾; Cottosuet, white, 10; Armour's Vegetolene, 8½; Pennant Compound, 7¾. (The above quotations are for tierces, add ¼c for tubs or single cans; ⅜c for large pails, ⅝c for medium pails, and 1 cent for small pails.) Cottolene, 60-lb. case, 20; small, 15; medium or 6 large, 7.35; 5-case lots, 7.25; 10-case lots, 7.20; 25-case lots, 7.10; Baker's Cottolene, ½ lbs., 1 lb., 10¾.

HAMS—Per lb., Diamond C hams, 12-16, 18¾; Diamond C skinned hams, 19¼; Rex hams, 14-15, 17¾; Rex skinned hams, 18¼; Pioneer hams, 14-16, 17½; smoked picnic hams, 12¾; boiled hams, boneless, 25¾; Angelus hams, 16, Angelus skinned hams, 17; boiled hams, 29; Hauser's Pride, 16¼; Hauser's skinned hams, 18¼; boiled hams, 26; Empire skinned hams, 18¾; Empire hams, 18¼; Empire picnic hams, 12¼; Premium skinned hams, 19¾; Premium hams, 10-12, 19¼; 12-16, 19¼; Atlas hams, 8-10, 17; Premium boiled hams, 25½; Armour's Star hams, 10-12, 18¼; 12-14, 18¼; 14-16, 18¼; skinned, 14-18, 18¾; boiled hams, 24¾; Armour's Shield hams, 10-12, 17½; 12-14, 17¼; 14-16, 17¼; Shield skinned, 14-18, 17¾; picnics, 6-8, 11¾; Armour's Colonial hams, 10-12, 16¾; 12-16, 16¾.

LIVE STOCK—Based on delivered weights in Los Angeles (furnished by Hauser Packing Co.:) Steers, 5¼; heifers, 4¼; cows, 4; calves, 5¼@6¼; small calves, 7; milk calves, 7½; wethers, 3.50 a head; ewes, 3.25; lambs, 3.25; hogs, 175-225 lbs., 6¼@6¾; hogs, 225-300, 6@6¼; yearlings, 3.50; milk veal, 15.

BEEF—Steers, per lb. net, No. 1, 11½; No. 2, 10½; steers, hind quarters, 12½; steers, hind quarters, No. 2, 13; steers, fore quarters, 9¼; short loins, 25; loins, No. 1, 18¾; loins, No. 2, 17½; ribs, No. 1, 15½; short chuck, 9¼; full chuck, 9; steer rounds, 10¾; triangles, 8¾; plates, 7½; tenderloins, fresh, 25; do., frozen, 18; shoulder clods, 13; rolls, 10; boned trimmings, 7½; shanks, 4; flank steaks, 13; sweetbreads, 25; heifers, No. 1, 10¾; heifers, medium, 10; heifers, hind quarters, 12; fore quarters, 8; loins, 17; ribs, 14½; rounds, 10¼; fresh tongues, 12; suet, 2; cod fat, 7; livers, 7; ox tails, each, 25; brains, each, 10; hearts, 6; clean tripe, each, 20; feet, each, 7½; heads, 5 per lb.; kidneys, each, 5; cooked tripe, each, 25.

MUTTON — Per lb. net, lambs, plain 14; lambs, caul, 13½; yearlings, 12; milk lambs, 16; wethers, 11½; ewes, 10¼; racks, 12½; legs, 12; loins, 10½; tongues, each, 3; plucks, each, 3; heads, skinned, each, 10; brains, 2; livers, hearts, 30.

PORK—Per lb., net, dressed hogs, head on, 12; do., head off, 12; trimmed hogs, 14½; loins, fresh, 16½; local, frozen, 15; legs, 15; shoulders, 12½; picnics, 11½; butts, 13¼; bellies, 14; trimmings, 10; tenderloins, 30; spare ribs, fresh, 12½; do., frozen, 8; head, 7; back fat, 12; tails, 6; neck bones, 5; tongues, 10; pigs' feet, each, 2½; livers, 7; hearts, per lb., 6; plucks, each, 7; kidneys, per lb., 5; N. Y. shoulder, 12.

SAUSAGE—Per lb., net, fresh pork links, 12; Spanish style pork, 11½; sour head cheese, 9½; bologna style, 8½; Coney Island style Frankfurt, 9; minced, in bladder, 12; tongue loaf (new,) 20; liver sausage, 8½; blood sausage, 8½; New England sausage, 14¼; garlic sausage, 10½.

OIL LIST.

W. W. oil, iron bbls., drums and tank wagon	.09
Pearl oil, cases, 5s	.16
Astral oil, cases, 2-5s	.16
Elaine oil, cases, 2-5s	.26
Eocene oil, cases, 2-5s	.19
V. M. & P. naphtha, iron bbls., drums and tank wagons	.14½
V. M. & P. naphtha, cases, 2-5s	.21½
Red Crown gasoline, iron bbls., drums and tank wagons	.16
Red Crown gasoline, cases, 2-5s	.23
86 per cent. gasoline, in bbls.	.29½
86 per cent. gasoline, in cases	.37
Engine distillate, iron bbls., drums and tank wagons	.08½
Engine distillate, cases, 2-5s	.16
Turpentine, in cases	.70
Turpentine, 10-case lots	.69
Turpentine, iron bbls., (50-gal.)	.63
Turpentine, iron bbls., (100-gal.)	.62
Linseed oil, raw, in 1 to 4-lb. bbls.	.80
Linseed oil, boiled, in 1 to 4-lb. bbls.	.82
Linseed oil, cases, 5c per gal. higher.	
Linseed oil, in 5 bbls. and over, raw	.79
Linseed oil, in 5 bbls. and over, boiled	.81
Aroturps, cases, 2-5s	.31
Aroturps, 10-case lots	.28
Aroturps, in iron bbls., 50-gal.	.24
Aroturps, in iron bbls., 100-gal.	.21

LOS ANGELES EXCHANGE.

Mexican Petroleum Common Goes Up in the Bidding, But No Sales Are Recorded the Active Stocks.

While no trades were recorded with one exception on the Los Angeles Stock Exchange yesterday in Mexican Petroleum common, the stock was bid up to 58.12½ at the close, the highest point it has ever reached. The trading on the exchange is no criterion, however, of the activity of this stock. Day after day the off-board trading has aggregated hundreds of shares.

Union was again active and the stock sold as high as 98.62½, but it closed at 98.25. Amalgamated sold at 58.00, Traders' at 82.00, Associated at 44.50, Mexican Petroleum at 59.00. The dealing in oil shares was greater than for several days.

In the bank list ten shares of All Night and Day sold at 150.00, First National was bid up to 690.00, and all the issues were strong. No trades were recorded in the mining department.

SAN FRANCISCO EXCHANGE.

Good Strike in Goldfield District Would Cause Another Boom—News From the Camps.

[Special Service to The Times by E. F. Taylor, 118 West Fourth street, Los Angeles.]

SAN FRANCISCO, April 9.—Goldfield stocks were irregular today, Atlanta up 2, C.O.D. sold at 10, Con. lost 7½, and a number of the others were offered at the close with no bid. Goldfield stocks are dependentnow upon some important strike to be made in one of the properties now under deep development. With the finding of ore at depth in the Merger, Atlanta, Combination Fraction or C.O.D., it is predicted that a boom will take place that would surpass the riotous times of 1906.

The Manhattan stocks continue to show great activity and strength, and are absorbing a great deal of public attention. The Tonopah stocks continue to be the backbone of the market, and while conditions continue to be somewhat mixed at the close, the feeling is distinctly bullish. A report of a strike on the Union in the Comstock district caused that stock to advance 10 points. The strike was made in the crosscut that Shaw told Sims to extend and which Sims refused to do, and which caused his dismissal from the company. During the morning this stock sold up to 135; the other Comstocks showed no particular change. In the outlying camps Pittsburgh Silver Peak lost 10 points in the bid, and the balance were unchanged.

Following are the closing bid and asked prices:

Goldfield District—	Close— Bid.	Ask.		Close— Bid.	Ask.
Atlanta	30	31	Confidence	100	—
Booth	10	11	Choller	13	—
Blue Bull	10	11	Exchequer	16	—
Col. Mtn.	—	20	Gould & C.	7	9
C. O. D.	10	—	Hale & N.	40	—
Comb. F.	—	—	Mexican	340	345
Daisy	—	20	Ophir	137½	140
Dia. B. B.	10	11	Potosi	10	—
Florence	81	—	Savage	31	—
Gifd. Cons.	415	420	Sierra Nev.	41	42
Gifd. Kew.	8	—	Union	110	112½
Great Bend	5	6	Tonopah District—		
Lone Star	6	7	Belmont	1015	—
Oro	6	7	Jim Butler	72	74
Red Hills	3	4	Midway	36	38
S-Kendall	5	—	Montana	335	340
Spearhead	—	7	Mizpah Ex.	150	155
Silver Pick	—	16	McNamara	25	—
Vernal	—	3	N. Star	31	—
Yellow T.	4	5	Rescue	28	29
Manhattan District—			Tono. of N.	—	8
Big Four	59	60	Tono. Ex.	200	205
Dexter	6	7	W. End	212½	215
Gold Wedge	6	—	Bullfrog District—		
Man. Cons.	32	34	Bonnie C.	3	—
M. H. Hills	13	—	May. Cons.	3	—
Mustang	8	—	Other Districts—		
T'ksgiving	7	—	P. S. Peak	135	145
White Cap	15	16	Nev. Hills	250	255
Comstock District—			E. Nest	7	8
Belcher	85	—	Round Mtn.	47	—
Con. Va	73	74			

SAN FRANCISCO CLOSING.

STOCK AND BOND QUOTATIONS.

[Furnished by Logan & Bryan, Members New York and Boston Stock Exchanges, Bradbury Building, Los Angeles.]

SAN FRANCISCO, April 9. — [Exclusive to The Times.] The closing quotations and sales on the Stock and Bond Exchange were as follows:

Miscellaneous Bonds—	Bid.	Asked.
Associated Oil Co. 5s	....	104¼
Bay Counties Power Co. 5s	101⅝	....
Cal. G. & E. G. M. & C. T. 5s	102	....
Cal. St. Cable Co. 5s	102	103
Edison Elec. Co. of L. A. 5s	101¼	....
L. A. Gas & Elec. Co. 5s	100	102
L. A. Gas & Elec. Corp. 5s	97¾	98¼
Los Angeles Ry. Corp. 5s	....	107¼
Northern Cal. Power Co. 5s	100¼	....
Northern Cal. Power Con. 5s	....	93½
Northern Electric Co. 5s	92⅝	....
Oakland Traction Con. 5s	97¼	....
Oakland Traction Co. 5s	90¼	....
Omnibus Cable Ry. 6s	102	....
Pacific Electric Ry. Co. 5s	104⅝	....
Pacific Light & Power Co. 5s	97	....
Pacific Tel. & Tel. Co. 5s	100¼	100⅜
People's Water Co. 5s	75	75¼
Sac. Elec., Gas & Ry. 5s	103	....
San Joaquin Light & P. 5s	99	....
S. P. Branch Ry. of Cal. 6s	126½	127¾
S. V. Water Co. G. M. 4s	94¼	94¾
United Gas & Elec. Co. 5s	100¼	....
U. R. R. of S. F. 4s	67½	67¾
Water Stocks—		
Spring Valley Water Co.	63½	64
Gas and Electric Stocks—		
N. Cal. Power Co. Con.	50	....
Bank Stocks—		
Anglo & L. P. Nat'l Bank	156¼	157½
Bank of California, N. A.	203	....
First Nat'l Bank of S. F.	226	230
Street Railroad Stocks—		
California	124½	....
Powder Stocks—		
E. I. du Pont de Nem. com.	162	....
Giant Consolidated Co.	91	....
Sugar Stocks—		
Hawaiian Com'l & Sugar	44⅝	....
Makawell Sugar Co.	47	....
Onomea Sugar Co.	50½	....
Oil Stocks—		
Associated Oil Co.	44½	44⅝
Miscellaneous Stocks—		
Alaska Packers' Ass'n	89⅝	....
Cal. Fruit Canners' Ass'n	112¾	....
Cal. Wine Ass'n common	47	48
Pacific Tel. & Tel. pfd.	98⅞	....
Pacific Tel. & Tel. common	48¼	....

SALES—Morning session: 8 Pacific Light & Power 5s at 97; 4 L. A. Gas & Electric Corp. at 98; 3 Natomas Cons. at 93¾; 10 Cal. Gas & Electric at 96½; 1 Pacific Tel. 5s at 100¼; 10 Central Cal. Traction at 95½; 2 U. W. Ry. 4s at 67¼; 4 People's Water 5s at 75; 1 Cal. Gas & Electric 5s at 102¾; 4 Oakland Traction Cons. at 97½; 10 Fireman's Fund at 237½; 100 Ado at 44¼; 400 Hawaiian Commercial at 44¾; 15 Paauhau at 26.

SALES—Afternoon session: 27 Pacific Light & Power at 97½; 5 Cal. Gas & Electric Unif. at 96½; 1 Pacific Tel. 5s at 100¾; 1 Pacific Light & Power Gtd. 5s at 100; 1 Spring Valley Water 4s at 94¾; 2 People's Water 5s at 75; 4 San Joaquin Light & Power 5s at 99; 1 Spring Valley Water 4s at 94¼; 2 do. at 94¾; 28 Pacific Tel. 5s at 105; 1 Northern Electric 5s at 93; 10 Giant Powder at 92; 50 Alaska Packers at 90; 15 Bank of California at 203; 70 Associated at 44½; 235 Hawaiian Commercial at 44¾; 10 Makawell at 47; 10 Onomea at 50½.

SAN FRANCISCO MARKETS.

FRUIT, GRAIN AND PRODUCE.

[BY A. P. NIGHT WIRE TO THE TIMES.]

SAN FRANCISCO, April 9.—Fruits—Fancy apples, 1.25; common, 65. Berries—Strawberries, 1.00@1.25. Oranges—Navels, 1.00@2.50. Mexican Limes—5.00@5.50.

Lemons—Common California, 1.25; fancy, 4.00.

Tropical Fruits—Bananas, 1.00@1.75; pineapples, 2.50@3.50.

Flour—Family extras, 5.60@5.80; bakers extras, 5.60@5.80; Oregon and Washington, 4.30@4.40.

Wheat—Shipping, 1.67½@1.72½.

Barley—Feed, 1.85@1.90; brewing, nominal.

Oats—Red, 1.87½@1.92½; white, 1.90@1.92½; black, nominal.

Millstuffs—Middlings, 33.00@35.00; rolled barley, 38.50@40.00; oat groats, 4.50; rolled oats, 40.00@41.20.

Hay—Wheat, 14.00@17.50; wheat and oat, 14.00@18.00; oat, wild, 12.50@16.00; oat, tame, 12.00@18.50; alfalfa, 12.00@15.00; straw, 35@37.

Receipts—Flour, 6362; wheat, 7755; barley, 538; oats, 4.50; beans, 147; corn, 65; potatoes, 4260; onions, 300; bran, 5; middlings, 220; hay, 224; hides, 80; wine, 56,900.

Beans—Pink, 3.00@3.15; Lima, 5.90@6.00; small white, 4.10@4.25; large white, 3.85@3.95.

Potatoes—Oregon Burbanks, 2.25@2.50; River Burbanks, 2.00@2.25; Salinas Burbanks, 2.00@2.65; Merced Sweets, 2.75@3.00.

Onions—Fancy, 3.75; common, 3.65.

Various—Green Peas, 4@5; string beans, 40@45; egg plant, 7½@15; green peppers, 12½@15; tomatoes, 1.35@2.00; asparagus, 50@1.25; rhubarb, 75@1.00; garlic, 2@3; cucumbers, 50@1.25; Mexican tomatoes, 1.35@2.00.

Butter—Fancy creamery, 28½; seconds, 27½.

Cheese—New, 16@17½; Young America, 17½@18½.

Eggs—Ranch, 21; store, 19¼.

Poultry—Roosters, old, 4.00@4.50; roosters, young, 9.00@12.00; broilers, small, 3.00@4.00; broilers, large, 4.00@5.00; fryers, 7.50@8.50; hens, 5.00@12.00; ducks, old, 5.50@6.50; ducks, young, 7.00@9.00; geese, 2.00@3.00; pigeons, old, 1.50@2.00; pigeons, young, 2.00@2.25.

Drafts and Silver.

SAN FRANCISCO, April 9.—[By A. P. Night Wire.] Silver bars, 58⅜; Mexican dollars, 46½; drafts, sight, 2½; do. telegraph, 5.

San Francisco Dairy Market.

SAN FRANCISCO, April 9.—[By A. P. Day Wire.] Fancy creamery butter, 28½; seconds, 27½. Eggs, store, 19¼; fancy ranch, 21. Cheese, new, 16@17½; Young Americas, 17½@18½.

Callboard Sales.

SAN FRANCISCO, April 9.—[By A. P. Night Wire.] Wheat, firm; December, 1.67½; May, 1.75 bid, 1.79 asked. Cash, 1.67½@1.72½. Barley, firm; December, 1.53½; May, 1.83½ bid, 1.86 asked; cash, 1.85@1.90. Corn, steady; Western States, yellow, not quoted. Afternoon session: Wheat, firm; December, 1.65 asked; May, 1.80 asked. Barley, firm; December, 1.85½; May, 1.87.

METAL MARKETS

COPPER.

NEW YORK, April 9.—[By A. P. Night Wire.] Standard Copper, quiet. Lake, 16@16¼; electrolytic, 16; casting, 15½@15¾.

LEAD.

NEW YORK, April 9.—[By A. P. Night Wire.] Lead, easy. New York, 4.20@4.27½; East St. Louis, 4.12½@4.17½.

SILVER.

NEW YORK, April 9.—[By A. P. Night Wire.] Bar silver, 58⅜.

CROP CONDITIONS.

WINTER WHEAT AND RYE.

WASHINGTON, April 9. — The Crop Reporting Board of the Bureau of Statistics, United States Department of Agriculture, estimates, from the reports of correspondents and agents of the bureau, that the average condition of winter wheat on April 1 was 80.6 per cent. of a normal, against 83.3 on April 1, 1911; 80.8 on April 1, 1910, and 86.1, the average condition for the past ten years on April 1. The average condition of rye on April 1 was 87.9 per cent. of a normal, against 89.3 on April 1, 1911, 92.3 on April 1, 1910, and 89.8, the average condition for the past ten years on April 1. Comparisons for winter wheat and rye States follow, figures representing per cent. normal:

WINTER WHEAT.

State or Division—	Condition April 1. 1912.	1911.	Ten-year Av.	Condition, Dec. 1, 1911.
Vermont	....	....	....	....
Massachusetts	....	....	....	....
Connecticut	....	....	....	....
New York	89	85	85	96
New Jersey	89	89	89	90
Pennsylvania	85	87	88	92
North Atlantic	86	86.7	88.3	93.1
Delaware	88	84	88	94
Maryland	89	81	87	94
Virginia	89	85	86	94
West Virginia	89	85	84	95
North Carolina	87	89	89	88
South Carolina	83	87	88	87
Georgia	81	90	88	89
South Atlantic	88.1	85.5	87.0	92.1
Ohio	63	84	82	83
Indiana	61	85	82	82
Illinois	62	82	88	79
Michigan	80	88	85	86
Wisconsin	92	85	90	94
North Central East	64.5	84.6	84.7	81.9
Minnesota	....	....	....	....
Iowa	91	89	89	96
Missouri	76	91	87	85
North Dakota	....	....	....	....
South Dakota	....	....	....	....
Nebraska	93	86	89	92
Kansas	85	75	84	88
North Central West	85.4	81.0	85.8	88.6
Kentucky	70	89	86	83
Tennessee	81	86	86	88
Alabama	83	91	88	90
Mississippi	79	86	88	87
Texas	88	85	80	72
Oklahoma	82	55	81	78
Arkansas	75	87	87	86
South Central	80.4	76.4	82.9	80.0
Montana	94	96	....	94
Wyoming	95	95	....	92
Colorado	92	92	....	88
New Mexico	91	....	....	77
Arizona	94	....	....	100
Utah	93	95	....	96
Nevada	97	105	....	93
Idaho	97	98	86	94
Washington	96	97	90	91
Oregon	98	97	92	98
California	80	88	92	75
Far Western	93.7	94.1	91.3	91.0
United States	80.6	83.3	86.1	86.6

RYE.

State or Division—	Condition April 1. 1912.	1911.	Ten-year Av.	Condition, Dec. 1, 1911.
Vermont	95	93	95	100
Massachusetts	93	87	92	98
Connecticut	93	89	96	97
New York	90	88	91	97
New Jersey	89	91	91	94
Pennsylvania	85	90	90	93
North Atlantic	87.1	89.5	90.5	94.4
Delaware	90	85	88	94
Maryland	90	84	90	92
Virginia	88	88	87	95
West Virginia	91	87	87	94
North Carolina	89	88	88	92
South Carolina	84	90	90	94
Georgia	84	90	90	94
South Atlantic	88.7	87.8	88.5	93.8
Ohio	82	86	85	88
Indiana	72	92	89	92
Illinois	75	90	92	92
Michigan	85	90	88	89
Wisconsin	93	91	93	95
North Central East	82.1	90.3	89.8	91.8
Minnesota	92	85	89	96
Iowa	93	92	94	97
Missouri	83	92	90	94
North Dakota	87	80	....	93
South Dakota	90	89	92	95
Nebraska	95	86	91	95
Kansas	89	75	87	89
North Central West	91.4	85.0	89.8	95.4
Kentucky	75	91	87	88
Tennessee	82	88	87	93
Alabama	86	88	89	90
Mississippi	....	....	....	....
Texas	80	95	78	80
Oklahoma	85	65	84	74
Arkansas	83	88	87	87
South Central	78.5	81.9	85.5	88.6
Montana	95	93	96	97
Wyoming	96	98	95	98
Colorado	93	82	88	93
New Mexico	94	....	....	....
Arizona	95	....	....	....
Utah	90	98	100	98
Nevada	97	....	....	....
Idaho	97	98	99	97
Washington	97	95	94	96
Oregon	100	98	96	100
California	85	98	93	82
Far Western	97.9	96.7	93.8	93.5
United States	87.9	89.3	89.8	93.3

Grain Statistics.

CHICAGO, April 9.—[By A. P. Night Wire.] Total clearances of wheat and flour were equal to 233,000 bushels; primary receipts were 281,000 bushels (Detroit and Omaha missing,) compared with holiday the corresponding day a year ago. The world's visible supply, as shown by Bradstreet's, 4,414,000 bushels.

AMERICAN SOAP COMPANY

We offer you an opportunity to subscribe for the 8 per cent. Participating Preferred Stock of the American Soap Company at $1 per share, which price includes 100 per cent. Bonus of Common Stock. For details call at office.

JOSEPH BALL COMPANY
120 WEST FOURTH STREET, Ground Floor.
Phones: Home 10545. Sunset, Main

We specialize in:
UNION OIL and subsidiaries—(Producers Pipe Line.)
TRADERS OIL CO.—MEXICAN PETROLEUM and affiliated companies. BONDS netting 5% to 7%.
BLANKENHORN & RATH, Loans, Securities, Security Building.

MUNICIPAL AND CORPORATION BONDS

We are offering high grade First Mortgage Bonds yielding 6 per cent. Guaranteed by one of the oldest and most successful firms on the Pacific Coast.
M. F. BLANCHARD & CO., Trust and Savings Bldg., Sixth and Spring Sts.

CLEARING HOUSE BANKS

NAME.	OFFICERS.	
Merchants' National Bank, S. E. Cor. Third and Spring	W. H. HOLLIDAY, Pres. J. H. RAMBOZ, Cashier	Capital ..... Surplus .....
Central National Bank, S. E. Cor. Fourth and Broadway	S. F. ZOMBRO, Pres. J. B. GIST, Cashier	Capital, Surplus and Profits
National Bank of California, N. E. Cor. Fourth and Spring	J. E. FISHBURN, Pres. H. S. McKee, Cashier	Capital ..... Surplus and Profits .....
Farmers & Merchants' Nat. Bank, Cor. Fourth and Main	I. W. HELLMAN, Pres. V. H. ROSSETTI, Cash'r	Capital ..... Surplus and Profits .....
Citizens' National Bank, S. W. Cor. Third and Main	A. J. WATERS, Pres. E. T. PETTIGREW, Cashier.	Capital ..... Surplus and Undivided Profits .....
First National Bank, S. E. Cor. Second and Spring	J. M. ELLIOTT, Pres. W. T. S. HAMMOND, Cashier	Capital ..... Surplus and Profits .....

SAVINGS BANKS.

SECURITY TRUST & SAVINGS BANK
Oldest and Largest Savings Institution in the Southwest.
RESOURCES $45,000,000.00
4 per cent Interest Paid on Term Deposits
3 per cent on Special and Ordinary Savings Accounts
SAFE DEPOSIT AND STORAGE DEPARTMENT
Largest and Best Equipped in the West
TRUST DEPARTMENT
Acting as Administrator, Executor or Guardian of Estates a Specialty.
Foreign Steamship Ticket and Tourist Agency. Free Information Bureau.
Security Building, Spring and Fifth Sts.
EQUITABLE BRANCH In Equitable Building, Spring and First Streets, for Convenience of the Public in that Section.

New Location.
LOS ANGELES TRUST AND SAVINGS BANK

MERCHANTS BANK AND TRUST CO.
TRANSACTS A GENERAL BANKING AND TRUST BUSINESS
207-09-11 S. BROADWAY

German American Savings Bank
SPRING AND FOURTH STS.

TRUST COMPANIES.

TITLE INSURANCE AND TRUST COMPANY
CORNER FRANKLIN AND NEW HIGH STS.
Issues Policies of Title Insurance and Certificates of Title. Its Assets Exceed the COMBINED ASSETS of all Other Title Companies in Southern California.

BUY YOUR HOME IN BEAUTIFUL GLASSELL PARK.
Large lots with grand view of mountains, $700 up. Easy terms. Home and Town Builders, 350 S. Hill St. M. 1362, F3180.

Legal.

JEWISH ORPHANS' HOME.

The following children were admitted since the last report:
Silberman, May, female, 8 years.
Silberman, Nathan, male, 6 yrs., 6 mos.
Tarnopol, Herbert, male, 7 yrs., 9 mos.
Kaminsky, Louis M., 12 yrs., 3 mos.
Kaminsky, Sadie, female, 9 yrs., 9 mos.
Kaminsky, Edith, female, 6 yrs., 2 mos.
Johnson, Henriette, fem., 3 yrs., 2 mos.
Johnson, Morris M., 2 years.
Gordon, Jerome M., 5 yrs., 2 mos.
Gordon, Ruben M., 2 yrs., 5 mos.
Gordon, Irving M., 2 yrs., 5 mos.
Zeiger, Reba, female, 12 years, 4 mos.
Zeiger, Henry M., 11 years, 4 months.
SIGMUND FREY, Supt.
April 3, 1912.

OFFICE C. Q. M., Chronicle Bldg., San Francisco, Cal., April 10, 1912. Sealed proposals will be received here until 11 a.m., May 10, 1912, for furnishing wood, coke, charcoal, fuel and mineral oil, and gasoline, required at posts in Western Division during fiscal year commencing July 1, 1912. Information furnished on application here or to Post Quartermasters, and Quartermasters at Seattle, Wash., Portland, Ore., and Honolulu, H. T., and bids may be received by Post Quartermasters and Quartermaster, Honolulu, H. T., until 11 a.m., Pacific Time, May 10, 1912. F. Von SCHRADER, C. Q. M.

WM. R. STAATS CO.
DEALERS IN MUNICIPAL AND CORPORATION BONDS
EXECUTE COMMISSION ORDERS IN LISTED SECURITIES
LOS ANGELES. 105 W. 4TH STREET.

HOXIE & GOODLOE,
Engineers.
San Fernando Building, 4th and Main Sts., Los Angeles.
50 Church St., New York City.
Mechanical, Electrical, Mining and Metallurgical, engineering work. Reports, Construction, and Property Management.

Security Brokers
Members of Los Angeles Stock Exchange
Reliability—Promptness—Accuracy
F. IRWIN HERRON & CO.
226-228 I. W. Hellman Bldg.
Main 247.

4% Interest Paid on Deposits
THE
American Savings Bank
N. E. Corner Spring and Second
Resources . $3,000,000

Chicago Dairy Market.

CHICAGO, April 9.—[By A. P. Day Wire.] Butter, steady; creameries, 29@32; dairies, 24@28. Eggs, steady, receipts, 25,412 cases, at mark, cases included, 18¼; ordinary firsts, 18¾@19; firsts, 19¾. Cheese, steady, daisies, 19@19¾; twins, 19; Young Americas, 18¾@19; long horns, 18¾@19.

Chicago Livestock Market.

CHICAGO, April 9.—[By A. P. Day Wire.] Cattle, receipts 3000; market steady; beeves, 5.40@8.70; Texas steers, 4.50@5.90; western steers, 5.40@6.85; stockers and feeders, 4.25@6.60; cows and heifers, 2.60@6.70; calves, 5.75@8.50. Hogs, receipts 15,000; market dull 5 lower; light, 7.45@7.87½; mixed, 7.55@7.95; heavy, 7.60@7.95; rough, 7.60@7.70; pigs, 5.20@7.40; bulk of sales, 7.75@7.90. Sheep, receipts 14,000; market steady to strong; native, 4.50@6.50; western, 4.50@7.00; yearlings, 5.75@7.20; lambs, native, 5.65@7.85; western, 6.25@8.30.

St. Louis Wool Market.

ST. LOUIS (Mo.) April 9.—[By A. P. Night Wire.] Wool, steady; medium grades combing and clothing, 20½@21; light fine, 15@19; heavy fine, 12@15; tub washed, 27@30.

New York General Markets.

NEW YORK, April 9.—[By A. P. Night Wire.] Flour, quiet. Wheat, spot, firm. May closed 1.10; July, 1.14¼. Hops, dull. Hides, steady. Leather, firm. Petroleum, steady. Wool, quiet. Raw sugar, steady; Muscovado, 89 test, 3.74; centrifugal, 96 test, 4.24; molasses, 89 test, 3.49; refined, quiet.

Available Supplies.

NEW YORK, April 9.—[By A. P. Night Wire.] Special cable and telegraphic communications received by Bradstreet's show the following changes in available supplies as compared with previous account: Wheat, United States, east of the Rockies, decreased 1,746,000 bushels. United States, west of the Rockies, decreased 19,000. Canada, decreased 221,000. Total United States and Canada, decreased 1,986,000. Afloat for and in Europe, increased 6,400,000. Total American and European supply, increased 4,414,000. Corn, United States and Canada, decreased 1,395,000. Oats, United States and Canada, increased 330,000. The leading increases and decreases reported this week follow: Decreases—Manitoba, 1,331,000 bushels; Minneapolis, private elevators, 500,000; Ft. Worth, 93,000; Portland, Me., 97,000. Increases—Akron 50,000 bushels.

New York Money Market.

NEW YORK, April 9.—[By A. P. Day Wire.] Money on call firm, 2@3½ per cent.; ruling rate, 3¼; closing bid, 3¼; offered at 3. Time loans, strong; sixty days, 3½@3¾; ninety days, 3¾; six months, 3¾@4. Close: Prime mercantile paper, 4¼@4½. Sterling exchange firm, with actual business in bankers' bills at 4.84@4.85 for sixty-day bills, and at 4.86.95 for demand. Commercial bills, 4.83¾. Mexican dollars, 47. Government bonds, firm; railroad bonds, irregular.

Heiskell's Ointment will cure

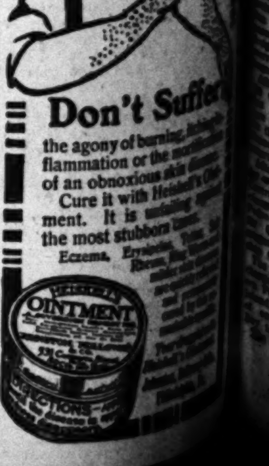

Don't Suffer the agony of burning, itching, inflammation or the mortification of an obnoxious skin disease. Cure it with Heiskell's Ointment. It is unfailing ... the most stubborn ... Eczema, Erysipelas ...

WEDNESDAY MO[RNING.]

Busine[ss]

THE WEATH[ER]

LOCAL OFFICE, U. S. WEA[THER] BUREAU, Los Angeles, April 9.—[Rep]orted by Wollaber, Local Forecaster.] At 5 a.m. the barometer registered 29.9... Thermometer for the correspond[ing] ... showed 47 deg. and 55 deg. Relativ[e] ... 5 a.m., 85 per cent.; 5 p.m., 60 per c[ent.] ... 5 a.m., east, velocity 13 miles; 5 p.m. ... velocity 12 miles. Highest t[emperature] ... deg.; lowest, 46 deg. Rainfall ... inches; rainfall to same date l[ast season] ... inches. Barometer reduced to ...

COMPARATIVE TEMPERATU[RES.] Max.

Boston	40
Washington	70
Pittsburgh	64
Chicago	68
St. Louis	70
Los Angeles	56
New York	60
Buffalo	42
St. Paul	64
Kansas City	68
Jacksonville	72
Spokane	74

WEATHER CONDITIONS.—The ... over Nevada has increased in ... in the last twenty-four ho[urs] ... covers most of the Pacific Slope ... northeastward into the British posse[ssions] ... has caused rains in California, the ... amounts being reported south of the T[ehachepi]. At Pasadena an inch of rain fell d[uring the] night, and at Santa Barbara 1.05 in[ches] reported. East of the Rocky Moun[tains] weather continues fair, except along t[he region] of the lower lakes, where light precip[itation] reported. The indications are for ... weather in Los Angeles and vicinity ... day, with showers. There is an indi[cation] ... clearing weather by Wednesday aftern[oon.]

FORECASTS.—For Los Angeles and ... Continued unsettled weather Wednesd[ay] ... showers; brisk southerly winds.

Pasadena, Redlands, Riverside and ... [Ber]nardino: Continued unsettled weather ... day, with showers.

California south of the Tehachepi: ... Wednesday.

SAN FRANCISCO, April 9.—Forecast: San Francisco and vicinity: Showers W[ednes]day; brisk southwest wind.

Santa Clara Valley: Rain Wednesday; south wind.

Sacramento Valley: Rain Wednesday; south wind; warmer.

San Joaquin Valley: Rain Wednesday; ... south wind.

California south of the Tehachepi: ... Wednesday; moderate east wind, chang[ing to] south.

Arizona: Local rains Wednesday; Th[ursday] fair.

YUMA (Ariz.) April 9.—[Exclusive D[ispatch] from the U. S. Reclamation Service.] ... height Colorado River, 18.45 feet.

SHIPPING.

PORT SAN PEDRO, LOS ANGE[LES.]

ARRIVED—TUESDAY, APRIL 9.

Steamer President, Capt. Thomas, fr[om] Seattle, via San Francisco and Redondo B[each.]
Steamer Roanoke, Capt. Purrington, ... San Diego.
Steamer Yale, Capt. McFarland, from San Francisco.
Steamer Willamette, Capt. Rainier, from San Diego.
Steamer Centralia, Capt. Carlsen, from ...
Steamer Klamath, Capt. Jahnsen, from ...
Steamer Coronado, Capt. Stangeland, si[x days] from Columbia River, via San Francisco.
Steamer San Pedro, Capt. Bendixen, ... days from Eureka.

SAILED—TUESDAY, APRIL 9.

Steamer Roanoke, Capt. Purrington, for Portland, via San Francisco.
Steamer Centralia, Capt. Carlson, for G[rays] Harbor, via San Francisco.
Steamer Harvard, Capt. Jebsen, for San Francisco.
Steamer Willamette, Capt. Rainier, for Puget Sound ports, via San Francisco.
Steamer Klamath, Capt. Johnsen, for Portland, via San Francisco.
Steamer Iaqua, Capt. Self, for Eureka, via San Francisco.
Steamer Shasta, Capt. Hansen, for Bellingham.
Steamer Wellesley, Capt. Lundquist, for ...
Steamer Excelsior, Capt. Sundburg, for ... and Santa Catrina Island.
Steamer Willapa, Capt. Johnson, for ..., via San Diego.
Steamer Coaster, Capt. Higgins, for P..., via Long Beach and San Francisco.

IN PORT.

Steamer President, S. P. wharf.
Steamer Yale, Pac. Nav. Co. wharf.
Steamer San Pedro, South. Cal. L. Co. wharf.
Steamer Tallac, S. P. wharf.
Steamer Coronado, S. P. slip.
Steamer William H. Murphy, Pac. L. ... wharf.
Steamer General Hubbard, Hammond ...
Schooner Endeavor, Salt Lake wharf.
Schooner Albert Meyer, South. Cal. wharf.
Schooner Azalea, Hammond L. Co. wharf.

TO SAIL—WEDNESDAY, APRIL 10.

Steamer President, Capt. Thomas, for S[eattle] ...
Steamer Hanalei, Capt. Hamma, for S[an] Francisco.

THURSDAY, APRIL 11.

Steamer President, Capt. Thomas, for S[eattle], via San Francisco.
Steamer Harvard, Capt. Jebsen, for S[an Diego].
Steamer Yale, Capt. McFarland, for S[an] Francisco.

ON WAY TO THIS PORT.

Steamer Bandon, from Coquille River.
Steamer Beaver, from Portland, via San Francisco.
Steamer Rainier, from Raymond.
Steamer Northland, from Astoria, via San Francisco.
Steamer George W. Fenwick, from Astoria.
Steamer Aurelia, from Columbia River.
Steamer Daisy Gadsby, from Portland.
Steamer Newburg, from Marshfield.
Steamer Daisy Freeman, from Astoria.
Steamer San Jacinto, from Portland.
Schooner A. M. Baxter, from Everett.
Schooner Zampa, from Aberdeen.
Schooner Annie M. Campbell, from Columbia ...
Schooner Caroline, from Aberdeen.
Schooner Defiance, from Aberdeen.
Schooner Bertie Minor, from Bandon.

COMING FROM FOREIGN PORTS.

British steamer Crown of Aragon, from Hamburg, via Antwerp; sailed Dec. 10. Put into ... with deck damaged in heavy weather, ... sailed from Falmouth, Dec. 23. Arrived ... for repairs, Jan. 1. Arrived at Cardiff, Jan. 15. Sailed from Cardiff, Jan. ... Sailed from Santos, Feb. 24, via Montevideo ... via Honolulu, April 4.
British steamer Craftsman, from Antwerp, ... from London, Jan. 27, via Liverpool ... Sailed from Las Palmas, Feb. 27, via ... March 12.
German steamer Osiris, sailed from Hamburg ... passed Punta Arenas, March 24.
... steamer Director, sailed from Ant[werp] March 2.
... steamer Uarda, sailed from Hamburg, March 11.
... steamer Salatis, from Hamburg, via ... March 22.
... Leelanaw, from Balboa, with ship ... in tow, March 26.
... steamer Queen Helena, from Caleta ... sailed March 23.

TIDE TABLE FOR SAN PEDRO.

	High.		Low.	
Wednesday, April 10	4:43 a.m.	7:52 p.m.	1:53 p.m.	10:23 p.m.
Thursday, " 11	5:35 a.m.	7:26 p.m.	1:34 p.m.	11:21 p.m.
Friday, " 12	6:15 a.m.	7:28 p.m.	1:31 p.m.	
Saturday, " 13	6:51 a.m.	7:40 p.m.	0:34 a.m.	1:47 p.m.
Sunday, " 14	7:26 a.m.	8:02 p.m.	0:44 a.m.	2:03 p.m.
Monday, " 15	7:58 a.m.	8:25 p.m.	1:20 a.m.	2:22 p.m.

Port Items.

The Pacific Coast Company's liner President arrived tonight from Puget Sound ports via San Francisco and Redondo Beach, with 230 passengers and 250 tons of miscellaneous freight and merchandise and will proceed tomorrow for San Diego, touching here, north bound, on Thursday.

After discharging 900,000 feet of lumber for the Charles McCormick Lumber Company at ... the steamer Willamette returned this morning, took passengers and freight at the Merchants' Steamship Company at San Pedro and cleared for Seattle to load a ... cargo.

After discharging a partial cargo of lumber at ... yards at San Diego, the steamer ... arrived here this morning, discharged 200,000 additional feet for the San Pedro Lumber Company, and cleared tonight for Grays Harbor to reload, taking passengers and freight for the West Coast Steamship Company at San Francisco.

The steamer Excelsior completed the discharge of ... feet of lumber in the South... slip and cleared for Santa Catrina ... on the Mexican coast, to load a cargo ... for San Diego. Thence for Coos ... and lumber.

The Pacific Company's steamer Roa[noke] ...

Business: Shipping, Mines and Stocks.

THE WEATHER.

LOCAL OFFICE, U. S. WEATHER BUREAU, Los Angeles, April 9.—[Reported by A. B. Wollaber, Local Forecaster.] At 5 o'clock a.m. the barometer registered 29.84; at 5 p.m., [illegible]. Thermometer for the corresponding hours showed 47 deg. and 55 deg. Relative humidity, 5 a.m., 90 per cent.; 5 p.m., 60 per cent. Wind, 5 a.m., east, velocity 13 miles; 5 p.m., southwest, velocity 12 miles. Highest temperature, 60 deg.; lowest, 45 deg. Rainfall for season, [illegible] inches; rainfall to same date last season, [illegible] inches. Barometer reduced to sea level.

COMPARATIVE TEMPERATURES.

	Max.	Min.	Mean.
[illegible]	40	28	34
[illegible]	70	34	52
[illegible]	64	38	51
[illegible]	68	44	56
[illegible]	70	46	58
[illegible]	56	46	51
[illegible]	60	30	45
[illegible]	42	24	33
[illegible]	64	44	54
[illegible]	68	50	59
[illegible]	72	54	63
[illegible]	74	40	57

WEATHER CONDITIONS.—The storm centre over Nevada has increased in energy and extent in the last twenty-four hours, and covers most of the Pacific Slope and extends northeastward into the British possessions. It has caused rains in California, the heaviest amounts being reported south of the Tehachepi. At Pasadena an inch of rain fell during the night, and at Santa Barbara 1.05 inches are reported. East of the Rocky Mountains the weather continues fair, except along the shores of the lower lakes, where light precipitation is reported. The indications are for unsettled weather in Los Angeles and vicinity Wednesday, with showers. There is an indication of clearing weather by Wednesday afternoon.

FORECASTS.—For Los Angeles and vicinity: Continued unsettled weather Wednesday, with showers; brisk southerly winds. Pasadena, Redlands, Riverside and San Bernardino: Continued unsettled weather Wednesday, with showers. California south of the Tehachepi: Showers Wednesday.

SAN FRANCISCO, April 9.—Forecast: San Francisco and vicinity: Showers Wednesday; brisk southwest wind. Santa Clara Valley: Rain Wednesday; brisk south wind. Sacramento Valley: Rain Wednesday; brisk south wind; warmer. San Joaquin Valley: Rain Wednesday; moderate south wind. California south of the Tehachepi: Showers Wednesday; moderate east wind, changing to [illegible]. Arizona: Local rains Wednesday; Thursday, [illegible].

YUMA (Ariz.) April 9.—[Exclusive Dispatch to the U. S. Reclamation Service.] Gauge [illegible] Colorado River, 18.45 feet.

SHIPPING.

PORT SAN PEDRO, LOS ANGELES.

ARRIVED—TUESDAY, APRIL 9.

President, Capt. Thomas, from Seattle via San Francisco and Redondo Beach.
Roanoke, Capt. Purrington, from [illegible].
Yale, Capt. McFarland, from San Francisco.
Willamette, Capt. Rainier, from San Francisco.
Centralia, Capt. Carlsen, from San Francisco.
Klamath, Capt. Johnsen, from San Francisco.
Coronado, Capt. Stangeland, six days from Columbia River, via San Francisco.
San Pedro, Capt. Bendixen, three days from Eureka.

SAILED—TUESDAY, APRIL 9.

Roanoke, Capt. Purrington, for Portland via San Francisco.
Centralia, Capt. Carlson, for Gray's Harbor via San Francisco.
Harvard, Capt. Jebsen, for San Francisco.
Willamette, Capt. Rainier, for Puget Sound ports, via San Francisco.
Klamath, Capt. Johnsen, for Portland via San Francisco.
Iaqua, Capt. Self, for Eureka, via [illegible].
Shasta, Capt. Hansen, for Bellingham.
Wellesley, Capt. Lundquist, for Eureka.
Excelsior, Capt. Sundburg, for San [illegible] Santa Catrina Island.
Willapa, Capt. Johnson, for Raymond via San Diego.
Coaster, Capt. Higgins, for Portland via Long Beach and San Francisco.

IN PORT.

President, S. P. wharf.
Yale, Pac. Nav. Co. wharf.
San Pedro, South. Cal. L. Co. wharf.
Tallac, S. P. wharf.
Coronado, S. P. slip.
William H. Murphy, Pac. L. Co. [illegible]
General Hubbard, Hammond L. [illegible]
Endeavor, Salt Lake wharf.
Albert Meyer, South. Cal. wharf.
Amina, Hammond L. Co. wharf.

TO SAIL—WEDNESDAY, APRIL 10.

President, Capt. Thomas, for San [illegible].
Hanalei, Capt. Hamma, for San [illegible].

THURSDAY, APRIL 11.

President, Capt. Thomas, for Seattle via San Francisco.
Harvard, Capt. Jebsen, for San Francisco.
Yale, Capt. McFarland, for San Francisco.

ON WAY TO THIS PORT.

Bandon, from Coquille River.
Beaver, from Portland, via San Francisco.
Raleigh, from Raymond.
Northland, from Astoria, via San Francisco.
George W. Fenwick, from Astoria.
Aurelia, from Columbia River.
Daisy Gadsby, from Portland.
Hartburg, from Marshfield.
Daisy Freeman, from Astoria.
San Jacinto, from Portland.
A. M. Baxter, from Everett.
Tampa, from Aberdeen.
Annie M. Campbell, from Columbia River.
Caroline, from Aberdeen.
Defiance, from Aberdeen.
Bertie Minor, from Bandon.

COMING FROM FOREIGN PORTS.

British steamer Crown of Aragon, from Hamburg via Antwerp; sailed Dec. 10. Put into [illegible] with deck damaged in heavy weather, [illegible] sailed from Falmouth, Dec. 23. At [illegible] for repairs, Jan. 1. Arrived at [illegible] Jan. 11. Sailed from Cardiff, Jan. [illegible] [illegible] Feb. 24, via Montevideo, [illegible] Honolulu, April 4.

[illegible] steamer Craftsman, from Antwerp, [illegible] London, Jan. 27, via Liverpool, [illegible] Sailed from Las Palmas, Feb. 27, via [illegible] March 12.

[illegible] steamer Osiris, sailed from Hamburg, [illegible] Punta Arenas, March 24.

[illegible] steamer Director, sailed from Antwerp [illegible] 2.

[illegible] steamer Uarda, sailed from Hamburg [illegible] 11.

[illegible] steamer Salatis, from Hamburg, via [illegible] March 12.

[illegible] Lobnitz, from Balboa, with ship [illegible] in tow, March 26.

[illegible] steamer Queen Helena, from Caleta [illegible] March 23.

TIDE TABLE FOR SAN PEDRO.

	High.	Low.
April 10	4:43 a.m.	1:53 p.m.
"	7:52 p.m.	10:23 p.m.
" 11	5:35 a.m.	1:14 p.m.
"	7:25 p.m.	11:21 p.m.
" 12	6:15 a.m.	1:31 p.m.
"	7:28 p.m.	....
" 13	6:51 a.m.	0:04 a.m.
"	7:40 p.m.	1:47 p.m.
" 14	7:26 a.m.	0:44 a.m.
"	8:02 p.m.	2:03 p.m.
" 15	7:58 a.m.	1:20 a.m.
"	8:28 p.m.	2:22 p.m.

Port Items.

[illegible] Coast Company's liner President [illegible] from Puget Sound ports, via [illegible] and Redondo Beach, with 220 [illegible] and 800 tons of miscellaneous merchandise and will proceed to San Diego, touching here, north [illegible] Thursday.

[illegible] discharging 900,000 feet of lumber for [illegible] McCormick Lumber Company at [illegible] the steamer Willamette returned [illegible] took passengers and freight [illegible] Steamship Company at San [illegible] and cleared for Seattle to load a [illegible].

[illegible] a partial cargo of lumber [illegible] at San Diego, the steamer [illegible] here this morning, discharged [illegible] additional feet for the San [illegible] Company, and cleared tonight [illegible] to reload, taking passengers [illegible] for the West Coast Steamship [illegible] at San Francisco.

[illegible] Excelsior completed the discharge of [illegible] feet of lumber in the Southern [illegible] and cleared for Santa Catrina [illegible] coast, to load a cargo [illegible] San Diego. Thence for Coos [illegible].

[illegible] Coast Company's steamer Roanoke returned tonight from San Diego and, after taking passengers and additional cargo, proceeded for Portland, via San Francisco.

The steamer Iaqua completed the discharge of 675,000 feet of lumber for the San Pedro Lumber Company and cleared tonight for Eureka to reload, taking passengers and freight for San Francisco.

The Pacific Navigation Company's steamer Yale arrived this morning on schedule from San Francisco, and the steamer Harvard, of the same company, cleared this afternoon for San Francisco with a large passenger and freight list.

After discharging 850,000 feet of lumber for various consignees at San Diego, the steamer Klamath returned to this port, discharged 150,000 additional feet and cleared for Portland to reload, taking passengers and freight for the Merchants' Steamship Company at San Francisco.

The steamer Shasta finished discharging 900,000 feet of lumber for the E. K. Wood Lumber Company and cleared today for Bellingham, direct, in ballast, to load a return cargo for the same company.

After discharging 750,000 feet of lumber for the Southern California Lumber Company, the steamer Wellesley cleared today for Eureka to load a return cargo.

The steamer Willapa completed the discharge of 500,000 feet of lumber for the E. K. Wood Lumber Company and cleared for San Diego, carrying 250,000 additional feet. Thence for Raymond to reload.

The steamer San Pedro arrived this afternoon, out three days from Eureka, carrying a mixed cargo of 475,000 feet of redwood shingles and lumber for various consignees.

The steamer Coaster completed the discharge of 500,000 feet of lumber for the San Pedro Lumber Company and cleared for Long Beach, carrying 200,000 additional feet. Thence for Portland, via San Francisco, to load a return cargo.

SAN FRANCISCO, April 9.—Arrived: Steamer Kansas City, Los Angeles.

REDONDO BEACH.

ARRIVED—TUESDAY, APRIL 9.

Steamship President, Capt. Cousins, from Seattle.

SAILED—TUESDAY, APRIL 9.

Steamship President, Capt. Cousins, for San Diego, via San Pedro.

SCHEDULE OF ARRIVALS AND DEPARTURES OF PASSENGER VESSELS.

FRIDAY, April 12.—Steamship State of California, from San Francisco, via Santa Barbara, en voyage for San Diego, via San Pedro.

SAILING FOR THIS PORT.

Steamer Rainier, Seattle.

PORT ITEMS.

The steamship State of California arrived today from Seattle with 200 passengers and 210 tons of freight for Los Angeles and sailed this afternoon for San Diego.

The steamer Rainier is due tomorrow from Seattle with a cargo of lumber.

Shares and Money.

STRONG AFTER EARLY PERIOD.

STOCK MARKET TRANSACTIONS NEAR MILLION SHARES.

Prices Move in Confusion, With Much Backing and Filling, While Wall Street Gets Its Bearing—Copper Figures for March Are Somewhat Disappointing.

[BY A. P. NIGHT WIRE TO THE TIMES.]

NEW YORK, April 9.—After an early period of backing and filling, in which prices moved in confusion, the day's stock market grew strong, with transactions approaching 1,000,000 shares. The opening was a mixture of slight gains and declines, the latter predominating. Local sentiment inclined to bearishness. There also was some disposition to await the publication of the copper figures for March and the government report on the condition of winter wheat and rye. The copper figures were somewhat disappointing but far from having an unfavorable effect on the market. Amalgamated Copper and allied shares went to better prices after the report became known. In the railroad group the strength of the coal shares as well as the southern transportation lines was the feature. Louisville and Nashville gained 5¼ points on what looked like accumulation. The buying served to call renewed attention to the rumor of a possible increase of the dividend. Union Pacific again was absorbed at prices above its recent high, the stock displaying strength in London. Best prices were general in the last hour before the close. Further realizing resulted in the usual fractional recessions, save in Reading and Amalgamated Copper. Call money did not get above 3½ per cent., its lowest rates in some days. Time loans also showed an easier tendency, regardless of a further drain to the interior. Discounts were easier in London, with an abundance of money. The bond market was irregular. Total sales, par value, $2,911,000. United States 4's coupons advanced ¼ per cent. on call.

New York Stocks.

[Furnished by Logan & Bryan, Members New York and Boston Stock Exchanges, Bradbury Building, Los Angeles.]

NEW YORK, April 9.—[Exclusive to The Times.] Following were the closing prices, sales and high and low quotations today:

Sales.		High.	Low.	—Close— Bid.	Ask.
6,500	Atlantic C. L.	143½	141½	142⅝	143
200	Allis Chalmers	2¼	1⅞	2	2¼
400	Allis Chal. pfd	5⅝	5½	5	5⅞
58,800	Amalg. Copper	83⅝	81⅝	82⅞	83⅛
500	Am. Agr. Chem	61⅝	61	61	61⅝
500	Am. Agr. C. pfd	100⅞	100⅝	100½	100⅞
7,000	Am. Car & Fdy	61⅝	60	60⅝	61
400	Am. C. & F. pfd	117⅝	117	116½	118⅝
5,400	Am. Can Co	27⅛	26⅛	27	27⅛
1,900	Am. Can Co. pfd	110⅛	109½	110	110⅛
18,000	Am. Beet Sugar	64	61⅜	63⅝	64
......	Am. B. Sugar pfd	....	....	98	98⅜
500	Am. Cotton Oil	54⅞	54¼	54⅛	54½
......	Am. Cot. Oil pfd	....	....	95¾	....
1,100	Am. Ice Securities	24¼	24	23⅞	24¼
......	Am. Express	....	....	214	220
400	Am. Hide & L	5¼	5	5	5¼
500	Am. H. & L. pfd	26½	25⅞	25½	26
......	Am. Linseed	....	....	12	12½
......	Am. Linseed pfd	....	....	33	34½
7,800	Am. Locomotive	44⅝	42⅞	44	44½
......	Am. Loco. pfd	....	....	108½	109½
300	Am. Steel Fdy	34	33	33	35
24,700	Am. S. & R. Co	88⅜	87¼	87⅞	88
900	Am. S. & R. pfd	107½	107¼	107	107½
700	Am. Sugar	129⅞	128⅝	128⅝	129⅞
......	Am. Sugar pfd	....	....	122	123
2,100	Am. Tel. & Tel	146⅝	145⅝	146	146⅛
100	Am. Tob. pfd	106	106	105⅞	106½
......	Am. Woolen	....	....	28⅝	29
......	Am. Woolen pfd	....	....	91	92
3,300	Anaconda	44	43⅝	43⅝	44
10,700	A. T. & S. F.	110⅛	109⅝	109⅝	110
500	A. T. & S. F. pfd	103⅝	103⅝	103¼	103⅝
3,400	Balt. & Ohio	109⅛	108⅝	108⅝	109
......	B. & O. pfd	....	....	88	90
400	Bethlehem Steel	36⅛	35⅞	36	36½
600	Beth. Steel pfd	63⅞	63	63	63⅞
2,500	Brooklyn R. T.	84⅝	84	84	84⅜
1,600	Canadian Pacific	247⅝	246	247⅛	247⅝
10,900	C. & O.	81⅝	80	81⅛	81⅝
1,500	Central Leather	26⅝	25⅝	25⅞	26
500	Central L. pfd	92	92	92	93
......	Chicago & Alton	....	....	21¼	25
......	C. & A. pfd	....	....	40	60
1,300	C. & G. W.	20½	20⅛	20⅛	20⅜
200	C. & G. W. pfd	39⅞	39	38⅞	39⅜
......	C. & N. W.	....	....	144½	144⅞
......	C. & N. W. pfd	....	....	184	190
5,300	C. M. & St. P.	112⅝	111⅝	111⅞	112
......	Do. pfd	....	....	144½	145¼
......	C. C. C. & St. L.	....	....	58	59
......	Do. pfd	....	....	100	110
1,300	Colo. Fuel & Iron	34⅛	32	33⅛	33⅝
......	C. F. & I. pfd	....	....	112	....
......	Colo. Southern	....	....	44½	46
......	Colo. So. 1st pfd	....	....	75	76
......	Colo. So. 2nd pfd	....	....	68	72
2,500	Consolidated Gas	145⅝	144⅞	145⅛	145½
2,500	Corn Products	16⅛	15⅞	15⅞	16⅛
4,500	Do. pfd	82⅝	82⅛	82⅛	82⅝
400	Del. & Hudson	172⅝	172	171⅛	172⅝
......	D. L. & W.	....	....	541	550
300	D. & R. G.	24	24	23⅝	24⅛
100	D. & R. G. pfd	44	44	43⅝	44⅛
3,300	Distilling Sec	34⅛	33⅝	33⅞	34⅛
......	D. S. S. & A.	....	....	10⅛	10⅞
200	D. S. S. & A. pfd	21	21	21	21⅝
22,200	Erie	37⅝	37⅛	37⅜	37⅝
1,700	Erie 1st pfd	56⅝	55⅝	56⅛	56⅝
100	Erie 2nd pfd	46	46	46	46½
4,700	Gen. Electric	173	169	171	171⅝
10,000	Gt. Northern pfd	135⅝	135	135⅛	135⅝
2,400	Gt. No. Ore Ctfs	42⅝	41⅞	42⅝	42⅞
1,000	Illinois Central	131⅞	130	131	131⅛
5,300	Int'l Harv. Co	117⅝	115⅝	117⅛	117⅝
......	Int'l Harv. pfd	....	....	119⅝	121
500	Int'l Paper	13⅝	13⅛	13⅝	13⅝
......	Int'l Paper pfd	....	....	54	54½
800	Int'l Pump	32⅝	31⅝	31⅞	32
300	Int'l Pump pfd	83⅝	83⅛	83⅝	84
100	Iowa Central	12⅝	12⅝	12⅛	13
......	Iowa Central pfd	....	....	25½	27
500	K. C. Southern	28⅝	28⅛	28⅛	28⅝
100	K. C. So. pfd	64	64	63	64
4,300	L. & N.	163	157⅝	162⅝	162⅞
400	Laclede Gas com	107½	107	107	107¼
......	Laclede Gas pfd	....	....	95	102
100	Manhattan	136⅛	136⅛	136	137
1,400	Inter-Met.	20⅞	20⅝	20⅝	20¾
1,500	Inter-Met. pfd	60⅝	60⅛	60⅛	60⅝
100	Mex. Central Ctfs.	29⅞	29⅞	29	29⅞
......	Mex. C. 1st pfd	....	....	62	65
300	Mackay	84⅝	83	83⅝	86
......	Mackay pfd	....	....	69⅝	70
200	Minn. & St. L.	25	25	24½	25¼
......	Do. 1st pfd	....	....	51	56
500	M. St. P. & S.S.M.	140⅝	140⅛	140⅛	140⅝
......	Do. pfd	....	....	150½	151
400	M., K. & Texas	31⅝	31	31	31¼
......	M., K. & T. pfd	....	....	64½	65
7,800	Missouri Pacific	46⅝	45	45⅞	46
3,300	National Lead	58⅞	58⅛	58⅛	58⅞
100	Nat'l Lead pfd	109	109	109	109⅝
......	Nat'l Biscuit	....	....	148	149⅛
......	Nat'l Biscuit pfd	....	....	127	129
1,200	Nevada Con.	20⅝	20¼	20¼	20⅝
......	N. Y. Air Brake	....	....	56½	60
500	N. Y. Central	114¼	113⅞	114¼	114¼
100	N. Y. C. & St. L.	56½	57⅛	56	58⅞
......	Do. 1st pfd	....	....	98½	103
......	Do. 2nd pfd	....	....	83	89½
900	N. Y., Ont. & W.	40⅝	40⅛	40	40⅝
9,800	Norfolk & W.	114	113⅝	113⅝	113⅞
......	N. & W. pfd	....	....	90	92
1,100	North American	81⅝	81⅛	81⅛	81⅝
11,000	Northern Pacific	123⅝	122⅛	123⅛	123⅝
......	Omaha	....	....	136	143
......	Omaha pfd	....	....	150	160
400	Pacific Mail	34⅛	34	33⅝	34⅝
5,300	Pac. Tel. & Tel.	50	48⅛	49⅛	49⅝
......	Pac. T. & T. pfd	....	....	98	99
6,000	Penn. R. R. Co.	126	125⅛	125⅞	125⅞
200	People's Gas	108⅛	108⅛	108⅛	109
800	Pitts. Coal	21⅛	21	20⅞	[illegible]
700	Pitts. Coal pfd	85⅝	85	85	85⅝
5,400	Pressed Steel Car.	37⅝	36	36⅝	37
......	P. Steel Car pfd	....	....	102	103
......	Pacific Coast	....	....	90	99½
100	P. C. C. & St. L.	107	106⅝	106⅝	107½
......	Do. pfd	....	....	112	117
800	Pullman	161	160⅞	160⅞	161½
1,500	Ry. Steel Springs	35½	34⅛	34	35⅛
......	Ry. Steel S. pfd	....	....	100	101
167,100	Reading	166⅝	163⅝	166⅛	166⅝
100	Reading 1st pfd	91	91	90⅞	91
100	Reading 2nd pfd	97⅞	97⅝	97⅛	97⅞
4,100	Republic I. & S.	25	23⅞	24⅝	24⅞
6,300	R. I. & S. pfd	80⅝	77	79⅝	80
11,300	Rock Island	30⅛	29⅛	29⅞	29⅞
17,400	Rock Island pfd	59⅝	57⅞	58⅝	59
200	Sloss S. S. & I.	48⅝	48	48⅛	49
......	S. S. S. & I. pfd	....	....	95	105
......	St.L. & S.F. 1st pfd	....	....	67½	68
500	Do. 2nd pfd	42⅝	42	42⅛	42⅝
......	St. L. & S. W.	....	....	29½	29⅝
200	Do. pfd	....	....	76⅛	77
95,700	Southern Pacific	115⅝	114⅝	115	115⅛
13,800	Southern Railway	31⅛	30⅛	31	31⅛
4,500	Southern Ry. pfd	75⅛	74⅝	74⅞	75⅛
900	Third Ave. Ry	41⅛	41⅛	41⅛	41⅝
1,000	Tenn. Copper	41⅝	41⅛	41⅛	42
100	Texas Pacific	25⅛	25⅛	25⅛	25⅜
......	T., St. L. & W.	....	....	15½	16
......	Do. pfd	....	....	34½	35
100	Twin City R. T.	105⅛	105⅛	105	105⅛
6,100	U. B. & P. Co.	9⅝	7⅝	7¼	7⅝
6,400	U. B. & P. Co.	60	59	60	60⅛
58,700	Union Pacific	175⅝	173⅞	175⅛	175⅜
200	U. P. pfd	92	92	91⅞	92
10,100	Utah Copper	65	63⅞	64⅞	65
200	U. R. R. of S. F.	34	34	33⅝	34
200	Do. pfd	62⅝	62	62	62½
300	U. S. C. Iron Pipe	18⅛	17⅞	18	18¼
200	U. S. C. I. P. pfd.	55	55	55	55¼
......	U. S. Express	....	....	98	100
......	U. S. Marine Co.	....	....	5½	6⅛
500	U. S. Marine pfd	25	24⅝	24⅛	25
1,800	U. S. R. & Cons	79⅝	78⅝	79⅝	80
......	U. S. R. & R. Co.	....	....	1½	3
......	U. S. R. & R. pfd	....	....	11½	12½
2,700	U. S. Rubber	56⅝	56	56⅛	56⅝
......	U. S. R. 1st pfd	....	....	114⅛	115
......	U. S. R. 2nd pfd	....	....	79½	80
158,100	U. S. Steel Cor	72⅝	71⅝	72⅛	72⅝
1,500	U. S. Steel pfd	113	112⅝	112⅞	113
400	Va. Car. Chem	54⅛	53⅞	54	54⅛
500	Va. Car. C. pfd	121	120⅝	120	122
300	Va. Coal & Coke	68	66⅞	66⅛	67⅛
1,800	Wabash	8⅝	8⅛	8⅛	9
1,300	Wabash pfd	22⅝	22⅛	22	22⅝
......	Wells-Fargo Ex	....	....	144	147
5,100	Western Union	84⅝	83⅝	83⅞	83⅞
2,000	Westinghouse	77⅝	76	76⅞	77
......	Do. 1st pfd	....	....	119	121½
100	Western Md. com	62	62	61	62⅛
......	Western Md. pfd	....	....	78	....
100	W. & L. E.	8⅝	8⅝	8	8⅝
500	Do. 1st pfd	23⅝	23	23⅛	23⅝
......	Do. 2nd pfd	....	....	11⅝	13
......	Wisconsin Central	....	....	56⅛	57⅝
......	St. L. & S. F. com	....	....	29½	30
......	Texas Oil	....	....	95½	96
1,200	Goldfield Cons	4⅛	4⅛	4	4⅛
400	Jersey Central	365	365	365	370
22,800	Lehigh Valley	168⅛	167⅛	167⅝	167⅝
6,800	Chino	29⅝	28⅝	29	29⅛
4,600	Ray Cons	20	19⅝	19⅞	20
1,400	Miami	26⅛	25⅝	26⅛	26⅛
......	N. Y., N. H. & H.	....	....	140	141
400	Am. Tobacco	263	262⅞	262	263
2,000	Leggitt & M. com	197	196⅛	196⅛	196⅝
......	Leggitt & M. pfd	....	....	110⅛	111

Total sales—963,000 shares.

Money opened at 3¼ per cent.; highest, 3½ per cent.; lowest, 3 per cent.; last loan, 3¼ per cent.; closed, 3¼@3½ per cent.; ruling rate, 3¼ per cent.

New York Curb Stocks.

[Special Service to The Times by E. F. Hutton & Co., Members N. Y. Stock Exchange, 118 West Fourth street, Los Angeles.]

NEW YORK, April 9.—The curb market today was practically unchanged from yesterday's prices, and was featureless; Giroux sold off fractionally at the close on profit taking, and Greene Cananea weakened slightly.

The Boston coppers were firm and active, with Mayflower and Old Colony the opening features. Arcadian on an upward run in the afternoon on favorable outlook of the two drill holes recently put down relocating the good lode found weeks ago. We look for it to sell at ten or higher in the near future.

The metal visible supply was better than expected, inasmuch as it showed half a million pounds decrease, when a small increase was looked for.

Following are the closing bid and asked prices:

	—Close— Bid.	Ask.		—Close— Bid.	Ask.
Braden Cop.	5⅛	5⅝	Nev. Hills	2¼	2⅝
British Col.	5⅛	5½	Mays Oil	17	20
Chi. Sub.	4	5⅛	Nev. Utah	1-32	1-16
Con. Ariz.	½	⅝	S. Utah	1⅛	1⅜
Dolores	3	4	Keystone	2⅝	2⅞
Davis Daly	1⅝	1⅞	Iron Blos	125	130
El Rayo	2	3	Colorado	30	35
Ely Cent.	2	4	Sioux Con	5	8
First Nat.	3⅝	4⅛	Belmont	10	10⅛
Giroux	6⅛	6⅝	Fraction	18	21
Gifd. Daisy	14	15	Jumbo Ex.	43	45
Florence	80	85	Tuolumne	3⅝	4
Greene Can.	9	9¼	W. Pac.	12	13
Guggen	219	220	W. Pac. 5s	88	89
Inspiration	20¼	20⅝	McK. Dar.	1⅝	1⅞
I. C. Rub.	17	18	Gifd. Bel.	63	66
Kerr Lake	2⅝	3	W. Pac.	32½	34¼
La Rose	3⅝	3⅞	W. Pac. Pr.	60	61
Miami 6s	140	160	Pac. Gas & E. com.	64½	65¼
Mine of A.	3⅝	3⅞			
Mont. Shos.	5	10	Pac. Gas & E. pfd.	90½	92
Nipissing	8	8⅛			
Ohio Cop.	1⅛	1 15-16	Power 5s	84	86
Ray Cent.	6	2⅝	Dobie	⅝	⅝
Ray Con. 6s	116	117	Hollinger	11⅝	12¼
San Toy	33	35	Ins. bonds	105	105¼
Stand. Oil	395	400	W. End	2 1-16	2⅛
Sup. & Pgh.	16	20	Halifax	2¼	3
Tribullion	2	⅝	Tono. Ex.	1 15-16	2
Un. Cop.	1⅛	2	Mont.	2⅝	3½
U. Cop. Pr.	10	—	El Paso	77	80
Yukon	3⅝	3⅞	L. V. Coal	257	259
Ely Con.	—	⅜	Stewart	1 3-16	1¼
Mason Val.	12⅝	13¼			

THE COPPER INDUSTRY.

[Special Service to The Times by E. F. Hutton & Co., Members N. Y. Stock Exchange, 118 West Fourth street, Los Angeles.]

London copper opened steady, strong; spot, £70 11s 3d, up 11s 3d; futures, £71 8s 9d, up 11s 3d. Tin—Strong; spots, £198, up £1; futures, £194, up £1 5s. London copper closed steady; spot, £70 10s, off 1s 3d; futures, £71 7s 6d, off 1s 3d. Tin—Firm, £198 15s, up 15s; futures, £194 15s, up 15s.

New Arcadian drill in section 30 is in rich copper at depth of 1075 feet.

We are told that the notes which were given in part payment for the purchase of the Clary properties in Butte, at a total cost of $6,000,000, have been paid, and that the purchase price of the Clark mines has already been taken out of the properties.

We are informed that the injunction obtained to prevent the readjustment of stamping facilities by the Calumet subsidiaries was simply a move to prevent the sale of the Mamarack mine, as the interests who obtained the injunction are large stockholders of Tamarack and believed that the sale of its mill would prove detrimental. They are also large stockholders of Isle Royale.

Calumet and Hecla interests believe they will be able to get the injunction dissolved without any great difficulty, and we are informed that whether or not the injunction is dissolved it will not in any way interfere with the contemplated increase in production by the Isle Royale May 1, for if the Isle Royale cannot be secured by actual ownership head in the Centennial-Allouez mill, it will lease two heads of stamps in either the Tamarack, Osceola or Calumet mills.

We give below a list of dividend-paying copper companies that are likely to increase dividends by reason of the improvement in price of copper.

Company.	Indicated earnings per share on 15½c copper.	Present dividend rate.	Earnings in excess of dividends.
Ahmeek	$37.40	$16.00	$21.40
Amalgamated	9.50	2.00	7.50
Anaconda	4.35	2.00	2.35
Calumet and Arizona	7.84	4.00	3.84
Calumet and Hecla	52.00	32.00	20.00
Copper Range	5.78	2.00	3.78
Greene Cananea	1.42	.50	.92
Miami	4.00	2.00	2.00
Mohawk	7.15	2.00	5.15
North Butte	4.78	1.60	3.18
Nevada Consolidated	2.98	1.50	1.48
Old Dominion	6.64	3.00	3.65
Osceola	12.97	7.00	5.97
Quincy	11.20	4.00	7.20
Tennessee	6.06	1.50	4.56
Utah Consolidated	2.25	1.00	1.25
Utah Copper	7.70	3.00	4.70
Wolverine	13.04	10.00	3.04

With but few exceptions dividend increases are likely to be made by the above companies this year.

Producers' Association reports copper stocks April 1 as 62,357,557 pounds, against 62,939,988 pounds on March 1. Production, March, 125,694,601 pounds; February, 116,035,809 pounds. Domestic delivery, March, 67,487,666 pounds; February, 56,228,368 pounds. Foreign delivery, March, 58,779,566 pounds; February, 63,148,096 pounds. Total delivery, March, 126,267,032 pounds; February, 119,376,464 pounds.

On March 1 last $1,700,000 Calumet and Hecla 5 per cent. three-year notes matured and were paid. This reducesthe note indebtedness incurred in the purchase of subsidiary shares to $6,819,000, of which $1,000,000, drawing 5 per cent., mature March 1, 1919; $1,685,000, drawing 5 per cent., mature February 18, 1919, and $4,134,000, drawing 4 per cent., mature February 18, 1919.

The $1,685,000 5 per cent notes, maturing in 1919, are callable at 102, and it is probable that with the increased profits made possible by 15½-cent copper the company will retire a considerable portion of these notes before maturity. At the present time, however, these notes are offered in the market at under 102, so that the company can save money by purchasing in the open market. We understand that the company has recently purchased the holding of the Chadbourne family in the St. Louis and Laurium copper companies at $15 and $25 per share, respectively. A few hundred additional shares of St. Louis have also been offered and purchased. Calumet, in a recent circular, offered $15 per share for the minority stock of the St. Louis Copper Company, reserving to itself the right to refuse any stock offered on or before April 15, if less than 2500 shares were offered. The company at that time owned 35,000 shares out of 40,000 shares of the St. Louis Company. The company also granted permission to all stockholders to make a physical examination of the St. Louis property, together with the drill cores, maps, etc. We have not heard that any stockholders have availed themselves of the opportunity offered.

BOSTON COPPER MARKET.

[Furnished by Logan & Bryan, Members New York and Boston Stock Exchanges, Bradbury Building, Los Angeles.]

BOSTON, April 9.—Keep long of the coppers and buy more on every reaction.

Following were closing quotations on Boston Stock Exchange.

	—Close— Bid.	Ask.		—Close— Bid.	Ask.
Adventure	3⅝	6	Mass. Elec.	21⅛	21⅝
Ahmeek	285	300	Do. pfd.	95	96
Allouez	45	46	Mass. Gas.	92	93
Algomah	6⅛	6⅝	Do. pfd.	95	97
Am. Pneu.	3⅝	3⅞	Majestic	71	73
Do. pfd.	14½	14⅝	Mayflower	17⅛	17⅝
Am. Zinc	28	28⅝	Miami	26⅛	26⅝
Arcadian	6	6⅛	Michigan	3⅛	3⅜
Ariz. Com.	5⅝	6	Mer'thaler	220	221
Arnold	75	100	McK. Dar.	1⅝	1⅞
B. S. Gas	34	35	Mohawk	63⅝	64
Baltic	4⅛	4⅝	Nev. Cons.	20⅛	20⅝
Bos. & Ely	2 5-16	2 5-16	Nev. Utah	4	6
Begole	2	2⅝	Nipissing	8	8⅛
Black Mtn.	—	5	Denn	—	6⅝
Butte & B.	4⅝	4⅞	N. Butte	32⅝	33
Cactus	15	17	Nev. Doug.	4 1-16	4½
Calaveras	2⅝	3	N. Lake	6⅝	7
Cal. & A.	84	84⅝	Ohio	1⅝	2
Centennial	21⅝	22	Old Dom.	53⅝	54
Chemung	5⅛	6	Old Colony	11⅛	11¼
Chief Cons.	1 15-16	2	Osceola	116	118
Chino	29	29⅝	Quincy	86	87
Cons. Ariz.	57	59	Ray Cons.	19⅝	20⅛
Cons. Mer.	5	7	Ray Cent.	2⅛	2⅝
Copper R.	63⅝	63⅞	Raven	44	46
Daly West	7	7⅛	Santa Fe	3	3⅛
Davis Daly	1 5-16	1⅜	Shannon	14⅛	14⅝
E. Butte	14⅝	14⅝	Shattuck	20⅛	21
Ely Cons.	31	34	Sup. & G.	10	15
First Nat.	3 15-16	4	Sup. & B.	2⅛	2⅝
Cal. & H.	491	493	Sup. Cop.	33	33½
C. & C.	—	13	S. P. Co.	104⅝	104⅞
Chino rites.	35	35	S. Lake	7	7⅛
Franklin	15	15⅝	Tamarack	29	30
Giroux	6 1-16	6⅛	Trinity	9⅛	9⅝
Granby	46⅝	47⅛	Tuolumne	3⅝	3⅞
Greene Can.	9	9⅛	Utah Cop.	64⅞	65
Gifd. Cons.	4⅛	4⅝	Utah Cons.	14⅛	14⅝
Hancock	33	34	U. S. M. & S. com.	38⅝	39
Helvetia	1⅛	1⅝			
Houghton	4½	5	U. S. M. & S. pfd.	48⅝	49
Ill. Creek	44	44⅝			
Do. pfd.	86⅝	87	Un. Fruit	184½	185
Indiana	16⅛	16⅝	Shoe Mach.	51½	51⅝
Inspiration	20⅛	20⅝	Do. pfd.	28⅝	29
Isle Royale	27⅛	28	Victoria	5	5⅛
Kerr Lake	2⅝	3	Winona	6⅛	7
Keweenah	2	2⅛	Wolverine	112	114
Lake Cop.	46⅝	47	Wyandotte	2⅛	2⅜
La Salle	5 15-16	6⅛	Yukon	3 11-16	3 13-16
Mason Val.	12⅝	13	Oneco	2⅛	2⅝
Mass. Cop.	7⅝	7⅝	Leaf	4	5

OIL STOCK QUOTATIONS. SAN FRANCISCO CLOSING PRICES.

[BY DIRECT WIRE TO THE TIMES.]

SAN FRANCISCO, April 9.—[Exclusive to The Times.] Closing bid and asked prices:

	—Close— Bid.	Ask.		—Close— Bid.	Ask.
Ass'd Oil	44¼	44⅝	New Penn.	45	47
Bay City	—	85	Paraffine	50	—
Brookshire	58	—	Palmer	—	60
Caribou	110	—	P. Union	32	33
C. Mohawk.	—	65	Premier	45	55
Coal. Nat.	15	—	Republic	40	45
Deluxe	75	—	Sauer D.	110	—
Dominion	—	75	S. W. & B.	20	25
Empire	110	—	Sterling	—	150
Ill. Crude	—	14	Turner	—	90
Mar. "36"	55	—	Union	98	98½
Mid. Prem.	60	65	United Oil	—	36
Monte C.	132½	—	Wolverine	75	100

SALES—Morning session: 10 Associated at 45; 10 do. at 44½; 200 Mar. "36" at 64; 150 Caribou at 130; 1000 New Penn. at 47.

SALES—Afternoon session: 1000 Palmer at 60; 100 do. at 61.

New York Cotton Market.

[Special Service to The Times by E. F. Hutton & Co., Members N. Y. Stock Exchange, 118 West Fourth street, Los Angeles.]

NEW YORK, April 9.—Logical prognostication has nothing to do with extreme prodigality. The former is the progeny of careful forethought, based on scientific laws and average af normal conditions, while the latter is the offspring of a capricious imagiation, when too often the wish is father to the thought. The time is at hand when cotton planting should be in progress over the entire belt and every one interested in the trade should begin to draw conclusions of forecasts as to the prospects for the next cotton crop. We do not mean to convey the idea that an attempt should be made to estimate the crop in the number bales or pounds of lint per acre, for such an undertaking would be both extreme and prodigal. What we do mean is, it is time for those who think and speculate (perspicaciously) to begin to weigh and compare conditions today with those of a year ago, or with any other year in the recent past. It is time to decide whether these conditions can be termed favorable or unfavorable to the raising of a crop commensurate with the world's idea of consumption on the basis of present comparatively low priced raw cotton and high priced cotton goods. Many staple lines of cotton goods are now a cent a yard above the lowest prices of last year. This is equal to 5 cents per pound in raw cotton and as cotton has advanced only 2½ cents per pound from the season's low, it is evident that the American spinner is enjoying a handsome margin of profit. Virtually every mill in the world is running at full capacity and yet buyers complain that it is impossible to obtain goods for prompt shipment. Where then is the limit to consumption to be found? At present consumption is limited only by the number of spindles in the world. In the future, when cotton shall advance to such a price as will automatically check the demand by the consuming public, the price will be the determining factor. Such a limit is not within 300 and possibly not within 500 points of the present basis. Are next crop prospects sufficiently brilliant to justify the assumption that the required fourteen million or fifteen million bales to fill this demand will be realized. We do not think so. Low prices for the last crop have dulled the energy and enthusiasm of the average cotton planter and he reduced his line of credit with his merchant and banker. The natural result is compulsory reduction in acreage, less money for labor, less commercial fertiliser to enrich the soil, less preparation of the land before planting and less cultivation after planting. The most important factor to be reckoned with, however, is the weather. This has bee so unfavorable for farm work, that as yet there has been little or no plowing done, nor in thirty years has there been so much cold rain and disastrous floods. With sunshine during the next sixty days planting at best will be fully four to six weeks later than normal, in all States, except perhaps Texas and Oklahoma. In the boll weevil infected districts of Mississippi, Louisiana, Arkansas, the start will be so late that is it doubtful if any cotton worth the picking will survive the ravages of this pest. We advise buying on all easy markets for very much higher prices.

Logan & Bryan's letter says:

"Liverpool resumed business after a long holiday and fully met the advance in American markets since the close in Liverpool Thursday. On this side, heavy selling was in evidence at and following the opening, owing to no more serious developments in the flood situation over night and absence of rains in the belt, save light showers in portions of Texas and Oklahoma. Since Wednesday and advance of about 50 points has resulted from the damage reported by floods and in effecting this advance the short interests has been reduced materially. River is falling at Memphis and the crest of the flood gradually moving south and danger grows less of further damage. Under the circumstances the market due for reactions."

Following is range of quotations today:

Option—	Open.	High.	Low.	—Close— Bid.	Ask.
January	11.20	11.35	11.19	11.24	11.25
February	.....	.....	.....	11.24	11.25
March	11.28	11.39	11.28	11.31	11.32
April	.....	.....	.....	10.76	10.77
May	10.85	10.98	10.82	10.85	10.86
June	10.93	.....	10.92	10.95	10.96
July	11.02	11.14	10.97	11.02	11.03
August	11.02	11.15	11.11	11.05	11.06
September	11.06	11.17	11.06	11.13	11.14
October	11.17	11.31	11.13	11.19	11.20
December	11.21	11.37	11.18	11.25	.....

New York Metal Markets.

NEW YORK, April 9.—[By A. P. Night Wire.] Standard copper quiet; spot, 15.50 @15.87½; April, May, June, July, 15.50@15.75; London steady, spot, £7 10s; futures, £71 7s 6d; customhouse returns show exports of 7039 tons so far this month. Lake copper, 16@16¼; electrolytic, 16; casting, 15½@15⅝. Tin strong, spot, 43.50@43.75; April, 43.37½@43.75; May, 42.25@43.75; June, 42.97½@43.12½; July, 42.62½@42.75; August, 41.75@42.25; London firm, spot, £198 15s; futures, £194 15s; local sales ten tons June, at 43.00; five tons July, at 42.70. Lead easy, 4.20@4.27½ New York; 4.12½@4.17½ East St. Louis; London, £16 3s 9d. Spelter quiet, 6.60@6.80 New York, 6.50 bid East St. Louis; London, £25 10s. Antimony quiet, Cookson's, 8.00. Iron, Cleveland warrants, 52s 1½d in London; locally iron was steady; No. 2 foundry northern, 15.25@15.75; No. 2, 14.75@15.25; No. 1 southern and No. 1 southern soft, 15.25@15.75.

California Dried Fruit.

NEW YORK, April 9.—[By A. P. Night Wire.] Evaporated apples, quiet, spot fancy, 9½@10½; choice, 8¾@9; prime, 7¾@8; Prunes, steady; small offerings, 4⅝@10½ for Californias up to 30-40s and 8@11 for Oregons. Apricots dull but steady; choice, 14@14½; extra choice, 15@15½; fancy, 14 @16½. Peaches dull; choice, 10½@10¾; extra choice, 11@11¼; fancy, 11½@12. Raisins, dull and nominally unchanged; loose muscatels, 5@6¾; choice to fancy seeded, 6@7½; seedless, 5½@7¼; London layers, 1.40@1.45.

Treasury Statement.

WASHINGTON, April 9.—[By A. P. Night Wire.] At the beginning of business today the condition of the United States Treasury was: Working balance in treasury offices, $87,749,366. In banks and Philippine Treasury, $32,589,837. Total balance in general fund, $130,886,139. Ordinary receipts yesterday, $996,333. Ordinary disbursements, $2,023,498. Deficit to date this fiscal year is $9,755,325, against a surplus of $2,201,639 at this time last year. These figures exclude Panama Canal and public debt transactions.

Liverpool Wheat Market.

LIVERPOOL, April 9.—[By A. P. Day Wire.] Close: Wheat, May, 7s 11d; July, 7s 8⅛d; October, 7s 4⅞d. Weather, clear.

Portland Wheat Market.

PORTLAND (Or.) April 9.—[By A. P. Day Wire.] Wheat, track prices: Club, 93@94; bluestem, 98@1.00; forty-fold, 93@94; Red Russian, 92; valley, 94.

Travelers:

Visit San Joaquin Valley

BEFORE YOU RETURN HOME
AN EMPIRE OF OPPORTUNITY
AS IT WAS—
Large individual holdings—
Principal products, cattle, sheep, grain—

AS IT IS—
Sub-divided into little farms—
1,000,000 acres under irrigation—
Numerous and prosperous towns—
Railroad facilities of the best—

VALLEY SOILS—
Wheat and barley, dry-farming—
Grapes for wine and raisins—
Alfalfa and dairy products—
Sugar beets grown extensively—
—Citrus fruit for the early market—
Deciduous fruit of all kinds—

GARDEN LANDS—
"The Nile Valley of California"—
Deep rich soil—close to market—
Celery, potatoes, and asparagus—

THE OIL FIELDS—
Four distinct oil centers making the largest oil field in the world—

7,000,000 ACRES OF ARABLE LAND.
An over-night ride from Los Angeles. Trains leave at 7:30 and 9:40 P. M.

California Raisin Day April 30. "Eat California Raisins"

Southern Pacific
LOS ANGELES OFFICES
600 South Spring Street.
Station Fifth and Central Ave.

THE McCARTHY CO.
Bungalows See our new list. 201 N. Broadway. Phones: A5941, Main 1202.

WINDSOR SQUARE
'The Residential Masterpiece'
For Particulars, Address
R. A. ROWAN & CO.,
200 H. W. Hellman Bldg.

Office of the Angeles Mesa Land Co. Removed to 1102-4-6 Title Insurance Bldg., 5th and Spring.

GARY PARK
Out Pasadena way on P. E. four-track line. Moderate prices. Satisfactory payments.
Associated Land Investment Corp.
611-13-15 Higgins Building.
418-420 Douglas Bldg.
COR. THIRD & SPRING STS.

A Free Booklet.
"LAND BANKING AND HOME - SECURING PLAN."
The science of land investments in easily understood language. Address or call
WESTERN EMPIRE MAGAZINE,
100 Chamber of Commerce,
LOS ANGELES, CAL.

Fairfax Park
$375 and up. 10% down $10 a month.
CALIFORNIA REALTY CORP.
Main 2888 341 S. Hill St. 60286

ORANGE GROVES
"PLANTED TO ORDER"
$450 Per Acre — 6-Year Payment Plan
FONTANA DEVELOPMENT CO.
516 Wilcox Bldg., Los Angeles

DuRay Place
THE TRACT OF OPPORTUNITY
Lots $350 $10 Down $10 a Month
CARLIN G. SMITH CO.
3054 Consolidated Realty Bldg.

SURPRISE VALLEY LANDS
ARE the BEST for Apples
PROVIDENT INV. CO.
713 H. W. Hellman Bldg.

1/4 ACRES in Venice, $250
Ask us about
DURLEY PARK TRACT
Greater Los Angeles Realty Co.
705-6 Union Oil Building

Stock $1.37½ PER SHARE
Look into this investment.
SUBURBAN DEVELOPMENT CO. of Southern California.
214-18 AMERICAN BANK BLDG.

The Home of Alfalfa
We Guarantee to Show You 25% Returns on Irrigated Lands—Artesian Wells, Free Water—$70 to $80 per Acre.
THE PROGRESSIVE REALTY CO.,
617 South Hill.

FREE MAP
We will mail on request a large steel Lithograph Map of the Gold Park and 29 Palms district.
CONSOLIDATED GOLD MINES OF CALIFORNIA.
603 Union Trust Bldg.

Hundreds of Bungalow Plans.
$5.00 and Up a Set.
The Original Home Builders of Los Angeles.
418-420 Douglas Bldg.
COR. THIRD & SPRING STS.

Real Estate Directory.

WE HAVE SEVERAL 50 TO 99-YEAR Ground Leases ON SPRING, HILL AND BROADWAY.
Locations Also for Hotels and Apartments.
ALL SPLENDID INVESTMENTS. VALUES INCREASING STEADILY.
Business Property Dept.
SOUTHERN CALIFORNIA HOME BUILDERS
Ground Floor — 410 W. SIXTH ST.
Home 'Phone: 60089.

Learn the Value of Your Investment
Treasury stock has been withdrawn from the market. Call at the home office of the L. A. Submarine Boat Co. and get full information before allowing anyone to tempt you to sell your stock. 803-5-19-21 First Nat'l. Bank Bldg., Long Beach, Cal.

RICHLAND FARMS,
Westview Heights,
Wilmington Harbor Property.
CHARLES O. MIDDLETON,
203-204 Story Bldg.

If you own a lot we'll build a beautiful home on it at extremely reasonable cost. If you do not own a lot, we will get one for you, anywhere you say, and build your home. See us now.
PHOENIX HOME BUILDERS,
529 Citizens' National Bank Bldg.
Phone Broadway 5043.

FOR SALE—A magnificent 8-room residence on Berendo Street, near Wilshire Boulevard. West front. Nearly new. Must be seen to be appreciated.
ERKENBRECHER SYNDICATE, Ltd.
207 Grosse Bldg.

VAN NUYS The New Town
AUTO EXCURSIONS
Leaving 119 South Hill street daily at 9 a.m. and 2 p.m.
Lots 1 Acre to 10 Acres.
GREAT BUSINESS OPPORTUNITIES

PALM PLACE
The New Aristocratic Suburb.
GEORGE J. COTE, Sales Manager.
314 H. W. Hellman Bldg.

Van Nuys & Lankershim LANDS.
Automobile Excursion Daily
LOS ANGELES SUBURBAN HOMES CO.
P. P. NEWPORT CO.
Selling Agents.
206-209 Central Bldg.

FOR SALE
Two fine lots on Del Monte ave., Hollywood, one block from car line. Street work all in. Very cheap and on easy terms.
PETER HAACK, Owner.
Phone F6021. 220 Byrne Bldg.

Planada Acres
Offer the small rancher right conditions for success. Inquire today.
PLANADA DEVELOPMENT CO.
645 South Spring Street

ONE MORE
of our "original" bungalows now ready. Worth $1500. More than price asked. Easy terms. See us TODAY.
WATKINS & BELTON
402 Pacific Electric Bldg.
Home A-3907. Broadway 4568

ALFALFA is KING
Irrigated Land for Profits.
$100 to $150 Per Acre.
EMIL FIRTH, 346 S. Broadway.
You're Safe at Firth's"

WISE PEOPLE BUY LAND
Best "Orange Soil" in the State.
$150 an acre. Easy terms.
OROSI ORANGE LAND CO.
301 Story Bldg. Los Angeles

San Jacinto
The land of Health and Wealth

MABERY HEIGHTS
$800 UP — VERY EASY TERMS.
Located on Sunset Boulevard, 10 minutes to center of city. Finest homesite, overlooking entire city and Hollywood.
See Mabery Heights before you buy.
Exclusive Sales Agents.
421 Wright & Callender Bldg.,
Fourth & Hill Sts. Main 1676; F1614.
H. N. Mabery, Owner
305 Ferguson Bldg.
Main 1495. F8016.

CHANDLER RANCH
Alfalfa and Orange Lands
Under Roosevelt Dam
MESA IMPROVEMENT COMPANY
122 West Sixth Street. Los Angeles

Western Terminal Tract
On Slauson ave., Fifty-second street, Arlington street and Third ave.
Adjoining new car houses. Lots $600 up. 10 per cent. down, small monthly payments.
BRYAN & BRADFORD, Owners.
R. E. COTTON & CO., 202-12 L. A. Trust &

New Addition Opened
EL SEGUNDO
The new industrial city with the big Standard Oil Refinery. Big opportunity.
W. I. HOLLINGSWORTH & CO.,
Main 5760. 699 Hill St. 10775.

Mail This Coupon Today
and receive
FREE
Our 64-page book on Co-operation in all the principal nations of the globe.
COMMONWEALTH HOME BUILDERS,
Room 212 Union Oil Building.

La Puente Valley Lands
From $275 to $500 An Acre
Within 20 Miles of Los Angeles.
MASON & MOON COMPANY
910-911 Central Building.

RENTAL DEPARTMENT
For Stores, Offices and Houses.
ROBERT MARSH & CO.
2nd Floor Trust & Savings Bldg.
Sixth and Spring.
Telephone Exchange 175. Entrance Fifth St.

EXPOSITION PARK SQUARE
On Santa Barbara Avenue, Between Vermont and Hoover—7 car lines—An Ideal Home Place Facing Park.
L. H. MITCHELL & SON, Owners.
902-4-6 Title Insurance Bldg., 5th & Spring.

Palisades
New 180 Subdivision Now Open, offering greatest beach home site and investment opportunities known.
$1,000 and Up
J. J. DAVIS, Owner, 302 Ferguson Bldg., Los Angeles. Main 476. F6512.

INVESTMENT BUILDING CO.
1005-1008 W. P. Story Bldg.
Sixth and Broadway
LOS ANGELES

A VERY LITTLE MONEY BUYS A BEACH LOT
ARCH BEACH HEIGHTS
800-UNION OIL Bldg

EASY MONEY MADE
By investing in Southwestern Sugar stock
See H. A. REED
396 South Los Angeles Street
Los Angeles Cal.

YUCAIPA VALLEY.
Red Apple Land.
Ask for particulars.
Redlands, California, or
632 S. Spring St., Los Angeles.
Main 118; F5035.

OPPORTUNITIES THIS SPRING AT TEHACHAPI
RIGHT NOW is the time to find out.
Frequent Excursions Don't Wait and Be TOO LATE
SHARER INVESTMENT CO.,
229 W. 7TH ST

The Taft campaign is to be opened in Los Angeles the last of next week with a rousing meeting at which Samuel M. Shortridge of San Francisco will be the principal speaker. The date is contingent on Mrs. Shortridge's health which has, so far, prevented the former Senator from giving a certain date. It is also probable he will open the campaign at San Diego on the following night.

Because of the illness of Charles W. Fleming, secretary of the Taft Republicans, the Executive Committee yesterday afternoon elected W. J. Variel of Los Angeles in his place. Fleming was operated on for appendicitis last week and is now rapidly recovering, but it will be several weeks before he can pay any attention to business.

Variel is one of the best known men in politics in the South and has taken up the work of organization with zeal.

Capt. W. T. Helms, of the staff of Dist.-Atty. Fredericks, will be the speaker tomorrow night at the Wilshire Taft Club meeting at the home of Mrs. A. A. Martin, No. 347 South Normandie street. He will discuss "Principles vs. Policies."

Mrs. Seward A. Simons of Pasadena is to address a meeting of Taft women this afternoon at Santa Ana, which is intended to be the beginning of a Taft movement among the women in Orange county.

Though the noise of the Presidential campaign is overpowering just now, I heard a wee noise yesterday that sounds like there will be a fight in the new Sixty-first Assembly District, which is supposed to be the personal property of Assemblyman C. H. Randall of Randall bill fame.

Quite likely and unexpectedly W. A. Roberts announced his candidacy for the Assembly in this district. Roberts was conspicuous in the Good Government organization last fall. He is a close friend of Councilman Charles McKenzie, who is a close friend of Earl, who is a close friend of Lissner. It is not evident that this is the chain of title to his candidacy, but Randall's friends think it is and they recognize the Lissner tactics in Roberts's aspiration.

Which has led to a divulging of some secrets. Randall's friends assert that Lissner has taken up the fight against Randall because they had a business deal with the California Outlook which did not terminate to suit Lissner. This was just after the regular session of the Johnson-Lissner Legislature, which put Works over, and when the rich men of the Johnson machine clubbed together to back this publication.

I am told that, just before Lissner left for the East to attend the National Municipal League meeting, he wrote Randall a letter. Its tenor is understood to have been antagonistic to the ambition of Uncle Aleck for a renomination for Mayor. Randall ignored the letter and proceeded to boost the Mayor's renomination. Of course, when Lissner came back and faced the light and telephone crisis and resigned, Randall retired from the Outlook.

When I asked Randall yesterday about the letter he only smiled and said that it was "in cold storage." I do not know that it will add much to the evidence that Lissner and Earl never wanted Uncle Aleck again, for that fact has been well established, but it may add to the gayety of the contest in the Sixty-first.

I do not know whether John T. McBean, who also wants to represent the Sixty-first, has any letters or not. If he has, they are probably from Randall, who got him a position as clerk in the Assembly last regular session.

Andrea Sbarboro, founder of the Swiss-Italian colony, and one of the pioneer "progressives" of California, a founder of the Lincoln-Roosevelt League, and a strong supporter of Gov. Johnson, has returned from a visit to Washington and the East. Sbarboro is one of the "progressives" who refused to follow Johnson into the Roosevelt camp, or any other camp but Taft's. He visited the President, received reassurance of his interest in and intimate acquaintance with California's needs and his continued help of the State. Sbarboro also found, he says, that the Italians are generally supporting the President, and that the East regards his nomination as a foregone conclusion. This is his reason why California should be for Taft:

"This State ought to be solid for the President's renomination. It ought to be impossible after all he has done for us to find a Republican to raise a hand or voice against his candidacy. I have been a progressive all my life, but I am not stultifying my conscience or betraying any principles when I give my support to President Taft, as I am doing in this campaign. We owe him a debt of gratitude for all the good things he has done for us, and, I for one, am willing that that debt should be liquidated in an effort so far as California is concerned to make his renomination unanimous."

Roosevelt boomers in the North, of which State Senator and Special Attorney John R. Stetson is the head, are evidently afraid Our Hiram cannot carry the State on his back again this campaign. They have sent a call to the Roosevelt third-term camp in the East, urging that that peerless young statesman of Indiana, Albert J. Beveridge, who has just been mutilated almost beyond recognition in his own State, be sent out to California to make speeches. I warn them about Beveridge. He is precise, and when he is on the stage let no one ever attempt to invade the spotlight. Beveridge, like most of the third-term bunch, is disappointed because he failed to hold office again.

James Cremins, who has charge of registration statistics in the office of Secretary of State Jordan at Sacramento, estimates that 1,200,000 voters of both sexes will be qualified to vote at the Presidential primary election next month. There are now over 800,000 enrolled, and he believes that five-sixths of the enrollment will vote.

This means almost a million votes at the primary election. It means that about 500,000 will be those of new voters, mostly women, whose political alignments are not fixed, and who may upset all the calculations of campaign managers.

Viewing this possibility the Sacramento Union observes:

"No wonder, then, that the bosses and manipulators are worrying. No wonder that everyone of them breaks out in a cold sweat whenever he thinks of what may happen. And there is no telling what will happen; there is no counting on anything except the strong probability that the women will refuse to take both the orders and the suggestions of the bosses."

And a million voters at the polls next month furnishes a good basis for examining the suggestion of Editor Chester Rowell (Chattering Chet) on the subject of using all poll taxes for the aid of political parties. This is an old hobby of Chet's, and every now and then he resubmits it to drubbing by the other editors. Chet would have all poll tax diverted from the school fund to the maintainance of political parties. Fine! He would have every voter who appears at the polls at a party primary pay $1 for the privilege of voting his party ticket, the said $1 to go to the party with which he votes. All "not-stated" mavericks are to be charged the regulation $2. The poll taxes and fees thus paid are to be turned into the State and apportioned among the parties according to their vote. Also fine!

Suppose one million voted at the partisan primaries next month. That would be $1,000,000 as a starter for Chet's scheme. If divided among the parties casting 3 per cent. of the vote at the last election the Republicans would get about $600,000, the Democrats $300,000 and the Socialists the remainder. This $600,000 would, of course, be paid to Gov. Johnson's specially-appointed treasurer, Roberts, who would not pay it out except on the certified orders of Gov. Johnson's specially-created and appointed State Board of Control. Thus the $600,000 that is to go to the Republicans would be paid out to the State organization, which is Lissner, Johnson, Stimson, "Chattering Chet," et al, which is nothing less than subsidizing the Lissner-Johnson machine. Fine and fantastic!

It is possible J. Pierpont Morgan has educated George W. Perkins along wrong lines. "Chattering Chet" can give Perkins (who is backing Roosevelt,) cards and spades, and beat him out as a financier.

THE WATCHMAN.

Padre's Tonic Laxative

is not a "cure-all"—It won't cure paralysis, or St. Vitis Dance, or leprosy. It only prevents disease by keeping the the system in perfect working order. You can't be sick so long as you keep stomach, bowels, kidneys, liver and intestines perfectly normal.

These little pink pellets, made from herbs only, are perfection for this purpose.

To use them once is to prove it.

Only 25c for a short time for box of 100 at all first-class drug stores.

Our slogan, "Yes my child, it's good."

Catarrh Can Be Relieved

There is no need for you to continually suffer from catarrh and cold in the head. It makes you miserable, doesn't it? You really don't care whether things go right or not, and you wonder when you'll ever get over it. And you will not get over it until you get the Clover Leaf Catarrh Remedy, and use it. It will relieve you, and you'll wonder why you had not used it sooner.

We are so positive that this will relieve you of your catarrh or cold in the head that we guarantee you satisfaction or we will refund your money.

Price 50c. For sale by all druggists—or sent by mail postpaid by the manufacturers

Clover Leaf Pharmacy, Cloverdale, Cal.

Most stylish in appearance

FOWNES KID FITTING SILK GLOVES

Most dependable in quality

WOMAN DIZZY PARTLY NUMB

Doctors Did Her No Good—Testifies How She Was Helped by Lydia E. Pinkham's Compound.

Zanesville, Ohio.—"Last fall I had female weakness very bad, and was nervous and run down. I was dizzy and had numb feelings and my eyes ached. I took doctor's medicines but they did me no good, so I decided to try Lydia E. Pinkham's Vegetable Compound. I did so, and now I feel stronger and better. I have told other women what Mrs. Pinkham's medicines have done for me and give you permission to publish this letter for the good of others."—Mrs. HULDA ERICKSON, 506 Maysville Avenue, Zanesville, Ohio.

More Proof.

Burlington, Iowa.—"For years I suffered a great deal from female troubles. I had awful pains and felt sick nearly all the time. I saw Lydia E. Pinkham's Vegetable Compound advertised and heard that it had helped other suffering women so I felt sure it would do me good. Sure enough it did. The first bottle helped me and now I am a strong and well woman. I would not be without it in the house."—Mrs. ANNA HIGGINS, 1125 Agency St., Burlington, Iowa.

There need be no doubt about the ability of this grand old remedy, made from the roots and herbs of our fields, to remedy woman's diseases. We possess volumes of proof of this fact, enough to convince the most skeptical. Why don't you try it?

If You are Ever Going to Buy a

PIANO

Now is the time to do it!

PRICES

Can never be lower.

TERMS

Could not be easier.

PLAYER PIANOS

Genuine 65-Note Player Piano.

At Less Than Cost

USED PIANOS

at a Fraction of Their Worth

A. B. Chase, J. & C. Fischer, Schumann, Kohler & Campbell

All at Greatly Reduced Prices

ALSO THE

Wonderful Autopiano

The best Player Piano in the world.

SEE US QUICK

The Big Exclusive Piano House

Bartlett Music Co.

231 South Broadway, Opposite City Hall

Schools and Colleges.

MARLBOROUGH SCHOOL FOR GIRLS, 23rd Year

General, Special and College Preparatory Courses. Certificate Admits to Leading Colleges. No girls under fourteen admitted.

To its present academic work will be added a Junior College Department and a Department of Domestic Science, both to open October 1.

The Junior College Department provides two years Freshman and Sophomore College work. Requirements for admission, standards and examinations, precisely as for the University of California and Stanford University, whose sanction the work has. Minimum work fifteen hours a week. Subjects offered: Rhetoric, English Literature, History of General Literature, History of Art, French, German, Latin, Business Arithmetic, Higher Mathematics, Music, Musical History, Harmony, Domestic Science, Household Economics, Current Events, Municipal Affairs.

None but experienced and accredited instructors.

Young women wishing to do postgraduate work, but not desiring college credits, may enter on the same conditions and at the end of a year may receive a certificate showing the amount of work completed.

Tuition as for Academic Department.

Mrs. George A. Caswell, Principal. Miss Grace Willshire, B. L., Associate Principal. For catalogue address Secretary, 865 West 23rd St., Los Angeles.

Marlborough PREPARATORY SCHOOL 636 West Adams Street

Between Chester Place and Figueroa street. Residence and day school for girls under 14 years old. Careful home training. Constant advancement irrespective of grade. Miss Anna Kracht, teacher of Piano, pupil of Godowsky. Relaxation method. French daily. Grammar, Spanish. Sewing. New year, 1511-12 begins Tuesday, Sept. 26. Appointment may be made with the Principal by either telephone.

MISS IDA B. LINDLEY, M. A., Principal.

HOLLYWOOD SCHOOL

For Girls. Sunset Boulevard and Hay avenue. Boarding and Day School for Girls College Preparatory and General Courses Phone 57504. Laurel Canyon car.

HARVARD SCHOOL—Military

Western Ave. Ten-acre Campus. In session the year around. Boarding and Day Pupils Send for Illustrated Catalogue.

Shorthand Taught FREE.

The DANIEL SHORTHAND AND TYPEWRITING SCHOOL, 309-310 Stimson Bldg. 3rd and Spring Sts. Phone 2258.

URBAN Military Academy, 390 So. Alvarado St. The Military School With the Home Life. Phone—32647.

VON STEIN ACADEMY MUSIC AND ART

PRACTICAL instruction. Beginners and advanced students. All instruments and branches of music. Enter daily. Rapid progress guaranteed. Information and catalog free.

ART DEPARTMENT. Commercial drawing and designing. Evening and day classes for academic students and special classes for children.

The Brownsberger

Free Text Books. Commercial College, 953-5-7 West 7th St.

Angeles Vista School 1844 St. Andrews Place.

Day and boarding school for girls. All departments; special courses in music, art, domestic science. Tutoring in all branches. ETHELWYN WING, M. A., Principal. Home 72544.

The ISAACS-Woodbury Business College

8th floor Hamburger Bldg.—100 feet above street noise. Leader since 1884—strictly business. Begin now. "Books Free.

HOLLMAN Business College

The BEST and most PROGRESSIVE BUSINESS COLLEGE. conducted along lines of broadest success. Rates, 3 mos., $32.50; 6 mos., $55. 300 Coulter Bldg., 212 S. Bdwy. Phones—A1809, Bdwy. 2560.

CALIFORNIA SCHOOL

For boys. Boarding and Day. Open all year. N. William Brick, M.A., Principal. 1025-52 Loveland Ave. Home 23673. Take Washington St. car.

THREE MONTHS ONLY $15

Telegraphy, Stenography, S. P. Wires. Pacific Coast School of Railroading 540-542 Central Ave. Main 1878.

BOOKS FREE

Also All Supplies Throughout the Course. LOS ANGELES BUSINESS COLLEGE N.E. Cor. 8th & Hill. Call, Phone or Write

EGAN SCHOOL

Entire Top Floor Majestic Theater Bldg

Music and Drama

Send for catalog. Phone F2665.

KENNARD'S POLYTECHNIC BUSINESS COLLEGE. 1329 S. Grand Ave. $10.00 a Month. Position For Graduates. A WEEK'S TRIAL FREE.

The Westlake School for Girls

Residence and day school. Accredited to Berkeley, Stanford and Eastern Colleges. Fall term opens Sept. 27. Catalogue upon request. 613 SOUTH ALVARADO.

Motherhood

The highest point of woman's happiness is reached only through motherhood, in the clasping of her child within her arms. Yet the mother-to-be is often fearful of nature's ordeal and shrinks from the suffering incident to its consummation. But for nature's ills and discomforts nature provides remedies, and in Mother's Friend is to be found a medicine of great value to every expectant mother. It is an emulsion for external application, composed of ingredients which act with beneficial and soothing effect on those portions of the system involved. It is intended to prepare the system for the crisis, and thus relieve, in great part, the suffering through which the mother usually passes. The regular use of Mother's Friend will repay any mother in the comfort it affords before, and the helpful restoration to health and strength it brings about after baby comes.

Mother's Friend is for sale at drug stores. Write for our free book for expectant mothers which contains much valuable information, and many suggestions of a helpful nature.

Mother's Friend

BRADFIELD REGULATOR CO., Atlanta, Ga.

Have You Shared the Values in Our Silk Dress Sale?

Hamburger's LARGEST DEPARTMENT STORE WEST OF CHICAGO Broadway, Eighth and Hill Streets

Our "Ebell" Shoes Please Discriminating Women.

Coats for Everybody

Models Suited to Every Purpose

At $45, $35, $30 $25, $20 and $15

—and you'd hunt far to match them for value or for exclusiveness of style! The leading weaves and the most approved colorings are represented in an assemblage that is truly typical of Hamburger's—"The House of Authentic Fashions!" They'll please from every standpoint.

As to the Make

It is up to the exacting Hamburger standard in even the smallest detail. The cut, the fit, the stitching, the carefully worked buttonholes—everything stamps them indisputably as the handiwork of experts. They are coats it is a genuine satisfaction to own and wear!

The Materials

—include every fabric that the modes demand. There are coats of black satin, cream serge, bengaline, ratine, mannish worsteds, English homespuns, French or English shrunk serges, in black or navy and whipcords and diagonals in the popular light gray and tan. Variety as wide as to please everyone.

Kleinert's Dress Shields

—are being demonstrated here by Miss Barton, a Shield expert.

Princess Double Covered Washable Dress Shields—2, 3, 4; 3 prs.	50c		
Silk Covered Dress Shields, in coat and regular sizes. Pair	25c		
Kleinert's Double Covered "Gem" Shields—size 4; pair for	35c		
Featherweight Washable Dress Shields, for lingerie dresses	30c		
Juno Washable Shields	25c	Silkinette Seamless Shields	25c
Double Absorbent Shields	35c	Black Panne Coat Shields	40c
"On-and-Off" Shields at	30c	Eton Adjustable Shields	50c

(Main Floor)

Have You Seen the "Milo" Union Suits At $1.00

These have a *new feature*. They have shields in the legs where the most wear comes—reinforcing them and making them extra strong. Of light weight lisle with *superior* ribbon-run knitted band at the yoke. Low neck, sleeveless, cuff knee style. You'll find that they will outlast two garments of the ordinary kind. (Main Floor)

Today is Baby Day and many items of special interest are being featured. Hemming free, as usual, on Wednesday.

"The Taste Tells"

The Quality of the Products In Our Pure Food Grocery

It will prove to you the statement that only the best brands are carried there.

Pork and Beans, in tomato sauce,	8c
California Chillis, red, green	10c
Bishop's Royal Wafers	10c
Bishop's Imperial Preserves	20c
Silver Cow Condensed Milk—a proven favorite; 6 cans	25c
Salsa Pura (Spanish Dressing)	10c
Loma Brand Ripe Olives	15c, 25c
Iris Brand Golden Wax Beans	25c
Iris Brand Apricots	25c
Fish Flakes, for fish balls	15c

(Basement)

Why Should a Chicken Lay a Soft-Shelled Egg?

Because, Willie, the chicken don't know how to create a hard shelled egg unless it has some food with lime in it.

So chicken-raisers often provide limestone gravel, broken oyster shells or some other form of lime.

Let the chicken wander free and it finds its own food and behaves sensibly. Shut it up and feed stuff lacking lime and the eggs are soft-shelled. Let's step from chickens to human beings.

Why is a child "backward" and why does a man or woman have nervous prostration or brain-fag? There may be a variety of reasons but one thing is *certain*.

If the food is deficient in Phosphate of Potash the gray matter in the nerve centers and brain cannot be rebuilt each day to make good the cells broken down by the activities of yesterday.

Phosphate of Potash is the most important element Nature demands to unite albumin and water to make gray matter.

Grape-Nuts food is heavy in Phosphate of Potash in a digestible form.

A chicken can't always select its own food, but a thoughtful man can select suitable food for his children, wife and himself.

"There's a Reason" for

Grape-Nuts

Postum Cereal Company, Limited, Battle Creek, Michigan

Mission Malt Tonic GIVES HEALTH & STRENGTH AT DRUGGISTS

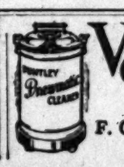

VACUUM CLEANERS F. C. KINGSTON CO 758 South Hill

10c A BUTTON—$1 A SUIT Dutchess Trousers ...AT... SILVERWOODS